ACIFIC MAIL

...ule of sailing is pro... Angeles pacific... to San Francisco: Mail... Pago Nova and Hyd...

...Portland; Mail for... Shanghai, Tsingtao...

...Los Angeles. Mail for...

...San Francisco: Mail... Shanghai, Hongkong...

...Seattle: Mail for... Moji, Darien, Taku...

...at Seattle; mail must... the third day prior to... latter time: 5:30 p.m. ...Pedro for the Hawai... other Saturday, mail... at 4:30 p.m. on Sat...

...at San Francisco mail... ...ries on dispatch mode... 3 p.m. the day prior...

...At Seattle the vessel goes ...sailing.

...assengers were discharged by ...rived last night and which ...ner at local terminals for ...ner California ports.

...ge shipment of flour for ...Hongkong, the American ...teamer shifted to Seattle ...

...ads for London and other ...e made up the cargo taken ...at which sailed for Pana...

OF SPAIN BY MANUEL

...AL INFORMATION ...OM A VISITOR ...NGLAND

...Fuente came to us ...ring as his token the ...ur friends in Madrid. ...he Spanish name ...rst bearing, and as ...ll and professed to ...nor fowl, but chiefly ...ass, we offered him ...he studio instead of ...t upon the pitiless ...ension. He has now ...e days, and we have ...bit about Spain.

...is not perhaps on ...ies, but it is pleas... We tried on the first ...more orthodox kind, ...tely evocative fash... ...ada very beautiful? ...is de Estella very ...Blanco Ibanes very ...re not a famous col... ...ez in Madrid?"

...he had never been ...with a pitch-touch... ...no decent person in ...dity knowledge, of ...if he had two more ...measurement he ...in Morocco); said ...read any books by ...d that he was not ...Then, fearing, per... ...a disappointing us, ...had not made any ...for supper, to show ...tes.

...ing very exquisite ...patatas." It is on ...lette, but not so ...ent, and partakes ...ting, but is entirely ...

...ur patatas in thin ...m smartly over the ...called a palette in ...rn them loose into ...d restore the whole ...vay through you ...tire mass by apply... ...cutting saucepan lid ...d sharply reversing ...

...the contents is lost ...her is substituted ...id, but the remain... ...divine. The ration ...fair-sized patata ...and you leave ...lomely) the Spanish ...has stuck to the ...

...ouched expectantly ...learned that Man... ...follower of foot... ...the subject of cos... ...mantilla, the son... ...still persist? Man... ...there might still ...sartorial customs ...tricts of Spain, but ...ly decent wear for ...orld, the only mark ...pitably above the ...urs.

...immensely impor... ...peaking, they are ...ung Spanish arts... Our country and ...of ourselves they ...admire at a dis... ...failures they have ...

Manuel himself ...decide between a ...nd a visit to Gea... ...g forward to see... ...ome other time.

...other small inci... ...to taking out in ...pheasant's feath... ...powerful arbiter ...at the Englishman ...ning in his ward...

No flannels, for ...came in at Mad... ...o, and enjoyed a ...Then they fell. ...Russian boot of ...el assures as ne... ...solutely not car... ...e, of noble blood, ...air at Barcelona, ...abroad, and they ...burned on the ...know.

...he most endearing ...told us about ...set calculated to ...d buy a ticket for ...after a wet eve... ...us at home to ...d throwing cards ...

...game at Spanish ...veritable sport of ...e of it is a booth ...s, glasses, cups, ...every sort of ...pottery ware. The ...kitchen of my ...ou buy six balls ...smash what you ...

...whole stall there ...to pay. You may ...destruction for ...ester Guardian.

"Rambler"

...'s "Rambler" was ...ale was decidedly ...ect, the only pa... ...ay seem in the ...on today, which ...ve been popular ...y one Dr. John... This paper was ...ritten by Samuel ...t for Exchange.

Asserted Bandit Shot by Posse Another Take

One asserted highwayman was ...tured and his companion ... with a bullet wound in the head ... night as the culmination of a ... hour running gun battle with a ... posse of Wilmington policemen.

Earl Dye, 19 years of age, giving ... address as 1355 San Pedro street, ... dena, was arrested, according to ... mington police, and his companion, ... Fred Wailey, also 19, said to live ... Western avenue, Los Angeles, was ... ing hunted by authorities.

The arrest and chase followed ... hold-up of Ben L. Bare, a plasterer ... and his wife of 119½ East F street, ... Wilmington, on Harbor boulevard ... two miles from Wilmington.

Mr. Bare and his wife were ret... ing from a visit in Los Angeles ... the bandits drove up and forced ... to the curb, brandishing revolvers.

Policemen Graves and Ramey ... sued the two men, who dashed ... into vacant lots on foot. Wailey ... shot in the head and fell in ... tracks.

The officers later caught Dye ... behind a bush. When they ... for the wounded bandit he had ... appeared. Tracks of blood gave ... his escape.

Dye was held in the Wilmington ... jail.

Burns-Vorhaus See Scripts Go in Productio

Double triumph yesterday ... the careers of Jessie Burns and ... nard Vorhaus, the authorial duo.

Miss Burns and Mr. Vorhaus ... day saw two of their brain child... their way to cinematic ... James Cruze's "Louie the Fourt... with Wallace Beery and Elinor ... duction of "Ritzy" with ... Bronson.

These assignments, scenario ... studio reports, have been ... plished in unique fashion, th... er script, delivered in "camera-... continuity, saving the compa... der Cruze direction, several th... of dollars in anticipated pro... costs, while "Ritzy" is consider... usually important because it ... Miss Bronson to new eminence ... Paramount star and follows ... Glyn's previous success, "It."

The Burns-Vorhaus combi... adapted as well as scenarized "...

BANDITS ROB AUTOIST

Driver Struck on Head with Gun During Hold-Up

Jack Chumnik, 5028 Wilcox ... avenue, was robbed of $25 by ... bandits, one of whom hit him on ... head with a revolver, last night, ... cording to a report to Hollywood ... lice.

Chumnik said he had just ... into El Centro avenue after ... his home for a drugstore, ... was "ordered to pull up to the ... curb. Thinking police were in ... other car, he obeyed.

One of the men in the other ... leaped onto his running board, ... ed a revolver and told him to ... over his money. When he ... hand in his pocket, the bandit ... him on the head with the ... er. He dropped the money on ... car floor and, remarking "never ... I'll get it," picked it up.

Chumnik suffered a small ... wound. He described the bandits ... Mexicans.

LOVING CUPS GIVEN

Fanchon and Marco Honored by Ir... to Shelter Home

Under the auspices of the ... torate of the Hebrew Shelter ... Home, with Barnett Rosenberg ... ling, a banquet in honor of Fan... and Marco was tendered them last ... night in the banquet hall of Temple at Fourth and New Hamp... shire.

Loving cups were presented them ... by the directorate in appreciation ... their aid to the home in promoting ... entertainment. Dr. Maurice ... was master of ceremonies, and ... the many prominent guests were ... and Mrs. Adolph Ramish, Police Com... missioner Hirshbaum, Rabbi Theodore ... Rabbi Winkler of Sinai Temple, ... and Mrs. Rosenberg and Sam Gallo... Among the musical features was ... Abe Lyman Band.

MASS MEETING WILL CONSIDER RACE ISSUE

A mass meeting of citizens of ... vedere Gardens, Golden Gate Gar... Montebello Park, Winter Gard... Gardens Square and Eastwood ad... divisions will be held at Monte... Park Auditorium at 8 p.m. ... row. The meeting will be under ... auspices of the Eastmont Chamber ... Commerce, and will deal with ... serted violations of race restrictions ... in the vicinity.

YOUNG NEGRO KILLED BY ELECTRIC TRAIN

James Plummer, 20 years of ..., a negro, was struck and instantly ... killed by an electric train last night ... near Long Beach Boulevard and ... Adams street. Plummer, according ... to witnesses, was trying to catch a ... ride. He lived at 2827 Long Beach ... Boulevard.

HOWARD PICTURE EXCEPTIONAL

William K. Howard's "White Gold" ... h; the Cecil B. De Mille studio is a ... ferment of gossip. Three previews ... day, culminating in a showing at the ... Beverly Hills Theater. Reports from ... it that Jetta Goudal's performance is ... unique and is sympathetic with Conrad ... Bancroft, Clyde Cook and Kenneth ... Thomson vying for honors.

NEW TERM BEGINS MONDAY

The new term at Manual Arts ... ning High School begins Monday ... ning. Beginning and advanced classes ... include arts, commercial, English history, foreign language, science, drawing, ... mechanic arts, drawing, music, shop ... ing, home economics and physical ... education.

HOTEL EMPLOYEES HELD

NEW YORK, Jan. 26. (AP)—Three ... employees of the Waldorf-Astoria ... Hotel were arrested today charged ... with the theft of $40,000 from the ... hotel by means of false waiters' ... checks.

HODGEN IS HONORED

EUGENE (Or.) Jan. 25. (AP)—Burton Hodgen of Athena, was ... elected captain of the University of ... Oregon varsity football team for 1927 ... at the annual football banquet ... night. Hodgen plays left guard.

The Los Angeles Times

THURSDAY MORNING, JANUARY 27, 1927. DAILY, 5 CENTS. SUNDAY, 10 CENTS.

In Three Parts—40 Pages
PART I—TELEGRAPH SHEET—16 PAGES

GREATER SOUTHERN CALIFORNIA

Liberty Under Law—Equal Rights—True Industrial Freedom

LYMAN GAGE PASSES ON

Former Cabinet Member Dies

Pneumonia Proves Fatal at San Diego Home After He Apparently Rallies

Treasury Secretary Under McKinley and Roosevelt 91 Years of Age

SAN DIEGO, Jan. 26. (AP)—Lyman ... Gage, secretary of the Treasury under Presidents McKinley and ... Roosevelt from 1897 to 1902, died here ... this afternoon at 80 years of age. ... Pneumonia, from which he was believed to be recovering, was the ... cause of death.

Turning his back on his father's ... farm in early youth, he entered a New ... York bank, remaining in that business ... until he became a nationally-known authority, and president ... of the First National Bank of Chicago. ... In fact that post to enter Mr. ... Gage's Cabinet. After his service ... as head of the nation's finances ... he resumed active business life, ... dying in 1909, later making his ... home here.

SUFFERS RELAPSE

Gage took to his bed in his Point ... Loma home last Sunday night with ... a grave cold that developed into ... pneumonia. Yesterday afternoon and ... last night he appeared to be greatly ... improved, but this morning suffered ... a relapse and from then on sank rapidly.

He leaves his widow, Mrs. Ada Franklin ... Gage.

Gage will be remembered for having ... been "popularized" an American ... name.

At the beginning of the Spanish-American War in 1898, Congress authorized the issuance of $200,000,000 ... in bonds bearing 3 per cent interest. ... It was expressed whether bonds ... could be sold except at a rate ... "protected to pull up to the ... curb." Thinking police were in ... other car, he obeyed.

One of the men in the other ... leaped onto his running board, pulled ... a revolver and told him to ... over his money. When he put ... hand in his pocket, the bandit shot ... him on the head with the ... butt. He dropped the money on the ... car floor and, remarking "never mind, ... I'll get it," picked it up.

Chumnik suffered a small ... wound. He described the bandits as ... Mexicans.

LOVING CUPS GIVEN

Fanchon and Marco Honored by Ir... to Shelter Home

Under the auspices of the ... torate of the Hebrew Shelter ... Home, with Barnett Rosenberg ... ling, a banquet in honor of Fan... and Marco was tendered them last ... night in the banquet hall of ... Temple at Fourth and New Hamp... shire.

Loving cups were presented them ... by the directorate in appreciation ... their aid to the home in promoting ... entertainment. Dr. Maurice ... was master of ceremonies, and ... the many prominent guests were ... and Mrs. Adolph Ramish, Police Commissioner Hirshbaum, Rabbi Theodore ... Rabbi Winkler of Sinai Temple, ... and Mrs. Rosenberg and Sam Gallo... Among the musical features was ... Abe Lyman Band.

MASS MEETING WILL CONSIDER RACE ISSUE

A mass meeting of citizens of ... vedere Gardens, Golden Gate Gar... Montebello Park, Winter Gard... Gardens Square and Eastwood ad... divisions will be held at Monte... Park Auditorium at 8 p.m. ... row. The meeting will be under ... auspices of the Eastmont Chamber ... Commerce, and will deal with ... serted violations of race restrictions ... in the vicinity.

YOUNG NEGRO KILLED BY ELECTRIC TRAIN

James Plummer, 20 years of ..., a negro, was struck and instantly ... killed by an electric train last night ... near Long Beach Boulevard and ... Adams street. Plummer, according ... to witnesses, was trying to catch a ... ride. He lived at 2827 Long Beach ... Boulevard.

HOWARD PICTURE EXCEPTIONAL

William K. Howard's "White Gold" ... h; the Cecil B. De Mille studio is a ... ferment of gossip. Three previews ... day, culminating in a showing at the ... Beverly Hills Theater. Reports from ... it that Jetta Goudal's performance is ... unique and is sympathetic with Conrad ... Bancroft, Clyde Cook and Kenneth ... Thomson vying for honors.

NEW TERM BEGINS MONDAY

The new term at Manual Arts ... ning High School begins Monday ... ning. Beginning and advanced classes ... include arts, commercial, English history, foreign language, science, drawing, ... mechanic arts, drawing, music, shop ... ing, home economics and physical ... education.

HOTEL EMPLOYEES HELD

NEW YORK, Jan. 26. (AP)—Three ... employees of the Waldorf-Astoria ... Hotel were arrested today charged ... with the theft of $40,000 from the ... hotel by means of false waiters' ... checks.

HODGEN IS HONORED

EUGENE (Or.) Jan. 25. (AP)—Burton Hodgen of Athena, was ... elected captain of the University of ... Oregon varsity football team for 1927 ... at the annual football banquet ... night. Hodgen plays left guard.

RAINS FOR CALIFORNIA PREDICTED

Unsettled Weather With Showers in Central Part and North Today's Card

SAN FRANCISCO, Jan. 26. (Exclusive)—Continued unsettled weather is predicted for tomorrow in California with rains in the north and showers in the central part of the State. Rain fell today generally from Alaska through Washington and Oregon, down the Coast and the Sacramento Valley. The greatest precipitation was in the bay district, where there was a third of an inch or more.

The present rain is due to a disturbance of marked intensity centering over the Gulf of Alaska. Elsewhere on the continent the barometer is high, according to Forecaster Bowie of the Weather Bureau.

Northern California stations reported rainfall, in inches, up to 5 p.m. today as follows:

	Last 24 hours	Seasonal to date	Seasonal last year
Eureka	.68	29.02	18.51
Red Bluff	.73	16.03	5.63
Sacramento	.26	9.38	2.53
Santa Rosa	.36	22.11	7.16
San Francisco	.54	13.52	4.76
San Jose	.15	6.52	3.15
Stockton	T.	6.25	3.06
Fresno	.26	5.47	3.48

The weather for Los Angeles today is expected to be mostly cloudy and unsettled, according to the official forecast. The same conditions probably will be in effect tomorrow also, it is said.

The highest temperature yesterday was 59 deg. and the lowest 48.

Former Pastor Shown Mercy in Liquor Case

SAN FRANCISCO, Jan. 26. (AP)—Rev. Robert S. Miller, former pastor of Hoover-street Baptist Church in Los Angeles, who tried to mix religion, gasoline and bootleg whisky, admitted in Police Court here today that his experiment was a failure.

"I am through with the pulpit forever," he told Police Judge Lazarus when brought up on a charge of intoxication, preferred by his wife, Mrs. Berenice Miller. He was granted probation.

Miller said he expected to go to Portland to find work. Mrs. Miller said she had been living the last few days on money furnished by the policemen who arrested her husband and a few additional dollars from the Volunteers of America.

MOTHER DIES TRYING TO SAVE CHILDREN

WARREN (Pa.) Jan. 26. (AP)—A mother and two of her five children were burned to death early today in a fire which destroyed their home on Stone Hill, an isolated district near here. The mother, Mrs. Clarence B. Hills, 33 years of age, after jumping from windows with three older children when the house was found ablaze, returned to the burning structure to save her two babies, William, 2, and a 7-months-old infant. All three perished.

WOMAN KILLED BY AUTO

SAN JOSE, Jan. 26. (AP)—Mrs. E. Crema, 33 years of age, was killed today when she was hit by an automobile driven by S. H. Behmke.

Continued on Page 2, Column 5)

THE DAY'S NEWS SUMMED UP

THE SKY. Cloudy. Wind at 5 m. p. h. velocity, 3 miles. Thermometer highest 59 deg., lowest 48 deg. Barometer for Los Angeles and vicinity, unsettled. For complete weather data, see last page of this section.

FEATURES. Radio, Page 7, Part II. Women's Pages, Clubs and Society, Page 4 and 5, Part II; Markets and Financial, Pages 10, 11, 12, 13, and 14, Part I; Oil News, Page 15, Part I; Pictures, Page 10, Part II; Sports, Page 4, Part III.

NEWS OF SOUTHERN COUNTIES. Page 11, Part II.

SHOPPING NEWS. Page 20, Part II.

NEWS IN SPANISH. Page 5, Part II.

THREE DAILY SHORT STORY. Page 5, Part I.

THE CITY. Dr. Norman Bridge essays comparisons with contestants; ... educational releases millions for ... educational bequests. Page 1, Part II.

Man and his wife are seized in "home-put murder." Page 2, Part II.

Clergymen and laymen meet in Los Angeles Episcopal Diocese convention. Page 1, Part II.

Film producer slapped by wife during course of divorce trial. Page 20, Part II.

Alhambra Council plans in Willard Boulevard widening project. Page 1, Part II.

Class of 118 seniors awarded diplomas at Franklin High School commencement. Page 3, Part II.

Dr. Neil Baldwin declares the ... is interested in report of husband's ... interest to Sumame Longlen. Page 1, Part II.

Newport Kansas convict hunted as slayer of Traffic Officer Bennett. Page 1, Part II.

Movie fans entranced by plans for production of "The Miracle." Page 1, Part II.

Contracts for Fourth National Orchestra Contest less restricted than in former years. Page 5, Part II.

REMEMBER THIS

Candles cost less than electric light and they make the home brighter.

Hayward Thompson, sightless vision man, will attempt mesmerism by radio. Page 2, Part II.

Chaplin's attorneys launch triple attack on Mrs. Chaplin's divorce complaint. Page 1, Part II.

SPORTS. Ban Johnson not through yet; calls Landis a "big fool." Page 1, Part III.

Midwick polo ists regain Pacific Coast championship by defeating Del Monte. Page 1, Part III.

PACIFIC SLOPE. Lyman J. Gage dies in San Diego. Page 1, Part I.

Young refuses to halt hanging of two convicted murderers. Page 8, Part I.

Joint Sacramento committee gets outline of mammoth State water project. Page 8, Part I.

Girl magazine editor and short-story writer wed to live apart. Page 8, Part I.

WASHINGTON. United States offers to negotiate new treaties with Chinese. Page 1, Part I.

House and Senate conferees approve radio legislation. Page 1, Part I.

W.C.T.U. hears warning against State control of dry law. Page 2, Part I.

House Rules Committee holds up Swing-Johnson bill action pending State conferences. Page 3, Part I.

Senate Democrats start row over income-tax reduction question. Page 3, Part I.

Senate challenged to take stand on administration policies in Nicaragua. Page 4, Part I.

GENERAL EASTERN. "Preaches" Browning on stand in separation action. Page 2, Part I.

Packers agree to Live Stock Association plan of grading beef for market. Page 8, Part I.

Californians and others awarded Carnegie medals for heroism. Page 9, Part I.

FOREIGN. Cantonese mass forces for attempt to take Shanghai before British forces arrive. Page 1, Part I.

Alarming increase in deaths from influenza follows cold snap in England. Page 1, Part I.

Aged sons of William Gladstone, Victorian Premier, in suit to protect character of dead father. Page 1, Part I.

Moro Princess educated in America casts lot with rebel husband when peace parleys fail. Page 9, Part I.

RADIO LAW APPROVED

Conferees Agree on Legislation

Conference Report Held Sure of Passage in Both Houses

Nation Divided Into Five Zones Under Federal Board Control

WASHINGTON, Jan. 26. (Exclusive) Final approval was given by the Senate and House conferees on radio legislation today to the tentative agreement, as announced on Saturday. The three Senate conferees and four of the five House conferees signed the agreement, Representative Davis, Democrat, Tennessee, being the only one failing to do so. The conference report will be taken up in the Senate and House within the next few days and seems assured of favorable action.

Full text of the compromise bill was made public for the first time. As announced Saturday it creates a Federal radio commission of five members appointed by the President, with broad powers for a period of one year, after which it becomes an appellate body. The Department of Commerce is to handle administrative details during the first year and thereafter will assume original jurisdiction.

FIVE ZONES

Five zones are created, from each of which one member of the commission shall be selected. The first zone includes the New England and North Atlantic States. The second zone embraces the States of Pennsylvania, Virginia, West Virginia, Ohio, Michigan and Kentucky. The third zone takes in all the Southern States from North Carolina to Texas and Oklahoma, and including Tennessee. The fourth zone is composed of the Middle Western group, including Indiana, Illinois, Wisconsin, Minnesota, North Dakota, South Dakota, Iowa, Nebraska, Kansas and Missouri. The fifth zone embraces all the States west of Nebraska and the Dakotas.

Members of the commission will receive a salary of $10,000 for the first year and $30 a day thereafter while engaged upon the work of the body.

PURPOSES SET FORTH

The preambles of the act sets forth its broad purpose as follows:

"That this act is intended to regulate all forms of interstate and foreign radio transmissions and communications within the United States, its territories and possessions; to maintain the control of the United States over all the channels of interstate and foreign radio transmission, and to provide for the use of such channels, but not the ownership thereof, by individuals, firms of corporations for limited periods of time, under licenses granted by Federal authority, and no such license shall be construed to create any right, beyond the terms, conditions and periods of the license."

The commission during its first year is given power to classify radio stations, prescribe the nature of the service to be rendered by each class of licensed stations, and each station within that class, assign bands of frequencies, or wave lengths, determine the location of classes of stations or individual stations, regulate the kind of apparatus to be used by stations, make such regulations as it may deem necessary to prevent interference between stations, establish areas or zones to be served by any station, and make special regulations applicable to radio stations engaged in chain broadcasting.

ALL CLAIMS REVOKED

The bill provides that no station license shall be granted until the applicant has signed a waiver of any claim to the use of any particular frequency or wave length, or of the ether as against the regulatory power of the United States because of the previous use of the wave, whether by license or otherwise."

Licenses are to be for periods of three and five years.

It is provided that in considering applications for licenses or renewals of licenses, "the licensing authority shall make such a distribution of licenses, bands of frequency or wave lengths, periods of time for operation and of power among the different States and communities as to give fair, efficient and equitable radio service to each of the same."

If station operators permit political candidates to make speeches over the radio they are required to afford equal opportunities to rival candidates. No power of censorship may be exercised in this connection.

All matter broadcast by any radio station for which money or other valuable consideration is directly or indirectly paid must be announced as paid for by such person or company.

PRINCE'S TOUR WILL BE ARRANGED HERE

BREMEN (Germany) Jan. 26. (AP) Prince Louis Alfonso de Bourbon, Spanish grandee, left for the United States today with an international party of bluebloods to arrange for the American concert tour of Prince Joachim Albrecht of Hohenzollern, cousin of the ex-Kaiser. The Prince is coming to the United States to conduct a dozen symphony concerts.

TWO HELD IN DRUG SEIZURE

TACOMA (Wash.) Jan. 26. (AP)—Narcotics valued at $100,000 were seized and Primo Rosellini and John Rosellini, brothers and restaurant men, were arrested today under charges of violating the Federal Narcotics Act. The narcotics were brought here from California, Federal agents declared.

Will Rogers Remarks:

NEW YORK, Jan. 26. [To Editor of The Times:] Every sensational case nowadays has its mother-in-law. If these mothers protected their daughters as much before they get into court as they do after they get there they wouldn't get into court. Too bad they don't fight for their daughter's feputation as quick as they will for their daughter's alimony.

THE MAYOR.

P. S.—The permanent wife is the one without advice.

The Great Wall of China

NEW YORK IN GRIP OF ZERO WAVE

Coldest Day of Year in Metropolitan District; 30 Below Upstate

NEW YORK, Jan. 26. (Exclusive)—The coldest weather of the year hit New York late this afternoon and tonight. The highest temperature recorded today was 36 deg. above zero at 3 o'clock this morning. About noon the mercury began to drop and at 9:30 tonight the thermometer registered 4 deg. above zero, a low mark for the winter.

The cold weather this afternoon caused many fires from overheated furnaces and gas stoves, but all of them were easily extinguished by the fire department.

The cold wave originated over the Great Lakes and the Northwest and is general throughout that region, through most of the Middle West and in all of New England. The coldest weather reported was at Hornepayne, a village in Northern Ontario, where the mercury was at 56 below.

In up-State New York temperatures ranging from 20 to 30 below were reported from Malone and near-by towns. At Twin Bridges the reading was 30 below, and Owls Head, 26 below. Saranac Lake reported 20 below, as did Tupper Lake. It was 8 below in Utica, that city experiencing the coldest weather of the year. In Watertown the mercury dropped 47 deg. in eight hours to 15 below.

ST. PAUL, Jan. 26. (AP)—Biting cold tightened its grip on the Northwest today with the brunt of the wave striking Minnesota where Brainerd reported 39 below. Temperatures in other parts of the State ranged from that figure up to 12 below at Mankato. The Twin Cities had 21 below.

North Dakota reported marks ranging from 11 below at Minot to 22 below at Fargo.

In South Dakota temperatures ranged from 3 below at Rapid City to 21 below at Aberdeen.

TORONTO, Jan. 26. (AP) — With a temperature of 56 below zero, Horne Payne, Northern Ontario village, today held the record for the coldest spot in the Dominion.

TANK BLAST KILLS THREE

NEW ORLEANS, Jan. 26. (AP)—Three men were killed and six injured when a gasoline tank in the pump room of the tanker O. T. Waring exploded today.

DEAD'S MEMORY DEFENDED

Aged Sons of Victorian Premier Gladstone Rise to Refute Attack on Father's Morals

LONDON, Jan. 26. (AP)—The private life and reputation of the late William E. Gladstone, Prime Minister and "grand old man" of Victorian times, figure in a sensational libel case opening tomorrow in which two aged sons of the famous statesman hope to vindicate the character of their illustrious father against imputations of immorality.

The principals are:

Capt. Peter Wright, free-lance journalist, and London clubman, educated at fashionable Harrow School and Oxford, who started the controversy by assertions in a book, "Portraits and Criticisms," as to the moral character of the elder Gladstone.

Viscount Gladstone, militant 71-year-old son of the famous Liberal leader, who, as Herbert Gladstone, was Home Secretary and first Governor-General of South Africa, from 1909 to 1914. In 1910 he was made a peer.

Henry Neville Gladstone, 74 years of age, Gladstone's third son, one-time private secretary to his father; business man, for years engaged in the rich East India trade.

ROUSED RATH

Publication of Capt. Wright's "Portraits and Criticisms" roused Gladstone's son and stirred the ire of all who revered the memory of their father.

The troublesome reference was:

"Mr. Gladstone—who founded the great tradition, since observed by so many of his followers and successors with such pious fidelity, in public to speak the language of the highest and strictest principles, and in private to pursue and possess every sort of woman."

The sons of Gladstone flared. Viscount Gladstone immediately challenged Wright, called him a liar, a coward, and a fool, which invited libel action from Wright. Capt. Wright repeated the aspersion and then, accepting the Gladstone invitation, brought the libel action which starts tomorrow. Wright maintained that his written statement in his book was made on the authority of the late Lord Milner, who said the elder Gladstone was "governed by his seraglio"—his harem.

ASSERTS IT'S TRUTH

Wright insisted he had written the truth, but admitted he was quite wrong in writing what he did about a dead man. He said he could not resent the very natural abuse Viscount Gladstone heaped upon him. However, nothing would satisfy the Viscount but complete retraction and Wright said he could not make a sincere withdrawal of the statement in his book.

The letter from Viscount Gladstone to Capt. Wright, on the publication of the book, follows:

"Mr. Peter Wright:

"Your garbage about Mr. Gladstone in 'Portraits and Criticisms' has come to my knowledge. You are a liar.

"Because you slander a dead man, you are a coward.

"And because you think the public will accept inventions from such as you, you are a fool."

[Signed] "GLADSTONE."

BROTHERS ALIGN

Henry Neville Gladstone associated himself with his brother's letter.

The fight was on. Both Gladstone and Wright won preliminary skirmishes at the Bath Club, famous and exclusive rendezvous for men in London's West End, which included Viscount Gladstone, and Capt. Wright as members. Viscount Gladstone drew first blood by having the captain expelled from the club. Wright retaliated by suing the club for wrongful expulsion. A court awarded him £125 damages and costs.

The general public then joined in the controversy, expressions coming from many important persons.

COLLISION KILLS FOUR

ABERDEEN (S. D.) Jan. 26. (AP)—Four youths were killed when their automobile crashed into a train near Marvin, S. D., today.

EVANGELIST DENIES PLEA OF OMAHA

Mrs. McPherson Requested to Extend Stay by Citizens, But Program Prevents

OMAHA, Jan. 26. (Exclusive)—Aimee Semple McPherson prepared to leave Omaha tonight after refusing a committee of leading citizens headed by Rev. G. O. Balsey, pastor of the world's largest Lutheran church, located here, which requested in behalf of this city that she remain here several days longer.

The evangelist declined the offer because, she explained, her itinerary is laid out weeks in advance and cannot be altered on such quick notice. She did, however, promise to return here at a later date and hold an old-fashioned revival.

During her two days' stay here as guest of the Better Business Men's League, Mrs. McPherson addressed over 10,000 persons. Her audiences were limited to guests of the Business Men's League and were composed of the Middle West's most prominent and influential persons.

Mrs. McPherson and her party will leave Omaha early tomorrow morning in automobiles for Shenandoah, Iowa, where the evangelist will be guest of Henry Fields, seedman and radio magnate. While there Mrs. McPherson will address the Middle West via the microphone in his radio station KFNF, the second largest radio station in America.

The evangelist and her party will leave Shenandoah for Des Moines Thursday night.

John D. Dances Jig as He Gives Bogey Beating

ORMOND BEACH (Fla.) Jan. 26. (AP)—John D. Rockefeller danced a jig and whistled merrily when he "broke 50" today in his daily eighth-hole round of golf. Playing in a threesome with Father P. J. Lennon, New York, and J. P. White, Cleveland, he turned in a 47 after what his companions said was the most consistently skillful game he has played in weepty years.

"It's the new kind of golf ball I'm using," he explained with pride.

The jig came on the third hole when he made a remarkable recovery after overshooting the green and was down in seven.

Charles Ponzi Again Loses in Prison Contest

AUSTIN (Tex.) Jan. 26. (AP)—Charles Ponzi, financial wizard, who is seeking means to prevent being returned to Massachusetts as a "common and notorious thief," today was denied a rehearing of habeas corpus cases decided against him.

The ruling was made by the Texas Criminal Court of Appeals. Ponzi is in jail at Houston.

UNITED STATES HOLDS OUT TREATY OFFER TO CHINA

Kellogg Expresses Willingness to Deal With Accredited Envoys and Aid in Restoring Order

WASHINGTON, Jan. 26. (AP)—The Washington government is ready to negotiate new treaties with China, acting independently of other powers if need be, but cannot abrogate existing treaties until new ones have been signed and ratified by the Senate. Meantime it is holding naval forces available in Chinese waters to protect American life and property should Chinese authorities fail to accord such protection.

This is the substance of Secretary Kellogg's long-deferred expression of Chinese policy, made public here tonight and timed for simultaneous publication in Peking, Hankow and Shanghai. It asserts American sympathy with China's "nationalistic awakening;" strict neutrality as between Chinese factions, and a desire to deal with China in "a most liberal spirit" regarding unequal treaties.

READY TO NEGOTIATE

All that is demanded for Americans in China, the statement said, is protection and equal treatment with other foreign nationals in the right to pursue legitimate occupations "without special privileges, monopolies or spheres of special interest or influence."

"The only question is with whom it (the Washington government) shall negotiate," Secretary Kellogg said. "If China can agree upon the appointment of delegates representing the authorities or the people of the country, we are prepared to negotiate such a treaty."

Specifically as to the present Chinese customs treaty, the Secretary declared that the United States "is now and has been" since the Washington conference, ready to negotiate "with any government of China or delegates who can represent or speak for China" agreements making effective the Washington surtaxes and treaties, "entirely relaxing tariff control and restoring complete tariff autonomy to China." American delegates to the Peking customs conferences, interrupted by a Chinese revolution in 1923, were authorized to sign and expected to sign such a treaty, he said.

NEW TREATY WANTED

As to extraterritorial treaties, the Secretary affirmed the desire of the Washington government to make effective its own recommendations of the Peking Extraterritorial Commission which do not require treaty changes, and to negotiate with China a new treaty covering the progressive relinquishment of extraterritorial rights proposed by that commission "as soon as China is prepared to provide protection by law and through her courts to American citizens, their rights and property."

The statement makes no mention of the British Chinese memorandum to which it originally was planned to be a reply. It is described by Mr. Kellogg as a "statement." It has been cabled to Minister MacMurray for publication in Peking with instructions to forward it at once to the consuls-general in Hankow, the Cantonese government headquarters, and in Shanghai for similar publication, to insure understanding by all Chinese factional leaders of the American attitude. Copies have been handed to the representatives in Washington of the powers signatory to the Washington conference treaties for the information of their governments.

The statement on its face does not develop any wide divergence of view from the attitude of the British government as expressed in its memorandum. It stresses, however, the fact that there are no American concessions in China. President Coolidge has let it be known that in this respect there is room for differences in American and British policy in dealing with the Chinese problem.

"The United States has always desired the unity, the independence and prosperity of the Chinese nation," Secretary Kellogg said in his statement. "It has desired that tariff control and extraterritoriality provided by our treaties with China should as early as possible be released.

"The United States is now and has been, ever since the negotiations of the Washington treaty, prepared to enter into negotiations with any

(Continued on Page 2, Column 2)

SHANGHAI IN NEW PERIL

Cantonese Mass on War Front

Supreme Effort Expected to Capture City Prior to Arrival of British

Necessity for Evacuation of Americans Considered in Nationalist Thrust

SHANGHAI, Jan. 26. (AP)—Heavy concentration of Cantonese (Nationalist) government troops which is reported on the Chekiang Province front has caused apprehension in Shanghai. Nationalist interpret the concentration as part of a supreme effort to be made by the Cantonese to capture Shanghai before the majority of the British expeditionary force of 20,000 army and navy men arrives at the end of February.

It also is feared that the landing of Punjabi troops tomorrow from Hongkong will provide the match that will light a new antiforeign, especially anti-British, conflagration in the Provinces held by the Nationalists, which includes about half of all China.

In view of this danger and the threat that the Nationalists will overrun Chekiang and Kiangsu Provinces, in the latter of which Shanghai is situated, the possible necessity of evacuating American women and children from these Provinces is under careful consideration.

TROOPS MASSED

Marshal Sun Chuan-Fang, ruler of Chekiang, Anhwei and Kiangsu Provinces, is concentrating his troops to resist the Cantonese concentration in the region of Hangchow, Northern Chekiang. Sun is denuding neighboring towns of troops for the purpose.

The vanguard of reinforcements for the defense of Shanghai against internal turmoil and possible invasion from the exterior landed today. They were 220 French troops and police from Haipong, including fifty Frenchmen, the remainder being Annemites.

Two companies of Punjabi troops, totaling more than 400 men, are due to arrive tomorrow from Hongkong, with a third company expected Friday.

The next contingent, comprising an Indian brigade, is due about February 10. Prior to this, the Chinese New Year, February 3, is expected to prove a time of anxiety for Shanghai. Two brigades from England are not expected here until late in February.

Official intimations from Washington that the British lead in concentrating troops in China probably will not be followed by America caused little surprise in Shanghai. Washington's action was supported by the majority of substantial American opinion.

WARSHIPS STAND BY

Meanwhile five American warships, including the cruiser Pittsburgh, are here, capable of landing 800 men, which is the largest foreign naval contingent available locally at present.

Foochow, chief city of Fukien Prov-

(Continued on Page 2, Column 1)

INFLUENZA TOLL INCREASES

British Death Rate Mounts from Week to Week; Londoners in Line for Funeral Permits

LONDON, Jan. 26. (AP)—A wintry spell last week has caused the recent epidemic of influenza which has been prevalent in many parts of Europe to tighten its grip on Great Britain, 667 deaths being reported in Britain for the week ending today. The official death roll in the county of London has shown a steady increase during the past three weeks, the figures being 72, 137 and 197. The reports from 108 large towns apart from London for the same period of time show 172, 326 and 470 deaths.

In some of the poorer districts of East End have put up their shutters London people have had to stand in and placed a notice on the door line to obtain death certificates, reading: "The whole family is ill of while there is hardly a public de- influenza. Will reopen when bet- partment or business house part of ter." whose staff is not on the sick list. Some of the country districts have Hundreds of school-teachers are been badly stricken, half the schools ill, while some small shops in the have been closed in Nottinghamshire, while half the police force in Dorsetshire is sick. There is hardly a household in the villages of Northamptonshire which has escaped. All the public officials at Penmaenmawr, Carnarvonshire, Wales, have been stricken.

It would be just about as easy to find the needle in a haystack, as to find exactly the apartment, flat or house you want without a competent guide. TIMES RENTAL ADS show all the vacancies worth while.

During the last five weeks there have been 500 more deaths from influ

CHINESE GIVEN PROPOSALS TO FRAME NEW TREATIES

United States Wishes Only That Its Citizens Have Protection in Far East, Says Kellogg

(Continued from First Page)

government of China or delegates who can represent or speak for China not only for the putting into force of the surtaxes of the Washington treaty but entirely releasing tariff control and restoring complete tariff autonomy to China.

PROTECTION SOUGHT

"The United States would expect, however, that it be granted most favored nation treatment and that there should be no discrimination against the United States and its citizens in customs duties or taxes in favor of the citizens of other nations or discrimination by grants of special privileges and that the open door with equal opportunity for trade in China shall be maintained; and further that China should afford every protection to American citizens, to their property and rights.

"The United States is prepared to put into force the recommendations of the Extraterritoriality Commission which can be put into force without a treaty at once and to negotiate the release of extraterritorial rights as soon as China is prepared to provide protection by law and through her courts to American citizens, their rights and property."

Steps leading up to the Peking customs and extraterritorial conferences, initiated by Secretary Kellogg at the request of the Chinese (Peking) government, were reviewed by the Secretary to show the willingness of the United States to deal liberally with China as to the unequal treaties.

PARLEY FALLS DOWN

It was pointed out that the American delegation to the customs conference proposed that the powers authorize at once the levying by China of the 2 1-3 to 5 per cent customs surtaxes agreed to at Washington. The American group also announced willingness to negotiate forthwith a new tariff autonomy, and up to the middle of April, 1926, there appeared every prospect for termination of the conference to the satisfaction of the Chinese and the other powers," Mr. Kellogg said. But about that time the government which represented China at the conference was forced out of power, and the American delegates remained in Peking until July 3, hoping without result that the Chinese internal situation would stabilize and permit continuance of their work.

"The government of the United States was ready then and is ready now to continue the negotiations on the entire subject of the tariff and extraterritoriality or to take up negotiations on behalf of the United States alone," Mr. Kellogg concluded. "The only question is with whom it shall negotiate.

FACTS MUST STAND

"As I have said heretofore, if China can agree upon the appointment of delegates representing the authorities or the people of the country, we are prepared to negotiate such a treaty. However, existing treaties which were ratified by the Senate of the United States cannot be abrogated by the President, but must be superseded by new treaties negotiated with somebody representing China and subsequently ratified by the Senate of the United States.

"The government of the United States has watched with sympathetic interest the nationalistic awakening of China and welcomes every advance made by the Chinese people toward reorganizing their system of government.

"During the difficult years since the establishment of the new regime in 1912, the government of the United States has endeavored in every way to maintain an attitude of the most careful and strict neutrality as among the several factions that have disputed with one another for control of China. The government of the United States expects, however, that the people of China and their leaders will recognize the right of American citizens in China to protection for life and property during the period of conflict for which they are not responsible.

WISHES OUTLINED

"In the event that the Chinese authorities are unable to afford such protection it is, of course, the fundamental duty of the United States to protect the lives and property of its citizens. It is with the possible necessity for this in view that American naval forces are now in Chinese waters.

"This government wishes to deal with China in a most liberal spirit. It holds no concessions in China and has never manifested any imperialistic attitude toward that country. It desires, however, that its citizens be given equal opportunity with the citizens of the other powers to reside in China and to pursue their legitimate occupations without special privileges, monopolies or spheres of special interest or influence."

SHANGHAI HAS ADDED MENACE

(Continued from First Page)

ince, reports that four-fifths of the American women and children of Foochow district already have departed, and that the withdrawal of the remainder is progressing.

The Foochow Cantonese commander arrested 200 Chinese who were said to have been implicated in the recent antiforeign riots. Of these ten were executed.

Hankow is quiet. The British and American business houses and banks are functioning without incident. Minor disorders are reported from upper Yangtze River points.

CANTONESE RACE

BRITISH AT SHANGHAI

LONDON, Jan. 26. (AP)—The race for Shanghai, prize city of the Orient, is on between the British army and navy and the Chinese Nationalists. The Cantonese conquest of the great international settlement at the mouth of the Yangtze must be accomplished within six weeks if the Cantonese are to avoid dealing with the British defense force of 20,000 men, who hurriedly are leaving or soon will leave English ports, Malta and India. Forty thousand foreigners reside in Shanghai, and many foreign refugees from all parts of China are gathered there.

It is repeatedly emphasized by the British Foreign Office, however, that there will be no clash between the British and Cantonese unless British lives and property in Shanghai are endangered. The British defense force will make an effort to prevent the Cantonese from entering and occupying the city of Shanghai.

LONG DEFENSE LINE

Should Shanghai itself be threatened either by actual fighting or by the rabble of a Chinese army, the British defense force, together with the Shanghai volunteer organization and whatever forces Japan, United States and France have available, probably would be employed along a twenty-one-mile line. This line completely would cut off Shanghai from the interior and render the city unassailable from Chinese attacks or occupation. This line has been defended on previous occasions by volunteers and foreign detachments when Chinese civil war threatened the city.

The Foreign Office maintains that the emphasis given by the press to the precautionary measures distorts the whole picture of the Chinese problem confronting the country. It is explained that it will take a month to six weeks to move the British troops to Shanghai. The precautionary steps, therefore, must be taken earlier than by other countries, such as Japan, which is only a few days steaming from Shanghai, and the United States, which can meet emergency by the quick dispatch of troops from the Philippines.

Lieut.-Gen. Sir Philip Chetwode, commander-in-chief at Aldershot, in saying farewell to the troops departing for China, today, said:

"There is no state of war in China, and won't be if we can prevent it. You are going to protect property we hold by treaty. Keep your temper, smilingly."

BRITISH OFFER

DEFINITE PROPOSALS

LONDON, Jan. 26. (AP)—Definite proposals, which British official circles here hope will bring order out of the chaos in China, have been made by British Charge d'Affaires O'Malley to Eugene Chen, Cantonese Foreign Minister, with whom he has been in conference at Hankow.

The proposals would give effect to the points outlined by Foreign Secretary Sir Austen Chamberlain in his recent memorandum. They pertain to certain guarantees and assurances which the British government is anxious to have regarding British concessions and holdings throughout China.

The memorandum delivered by the British Charge d'Affaires to the representative of the treaty powers at Peking on December 16, 1926, was notable for its frank recognition of the changed conditions in China and the rise of a strong nationalistic movement.

Its main proposals were:

"No foreign control of an unwilling country; readiness to negotiate revision of the treaties; immediate levy of the Washington surtaxes for the benefit of China, and the amendment of the extraterritorial system."

The memorandum held that "for the powers to unite in an attempt to impose control upon an unwilling China would be entirely opposed to the spirit of the Washington treaties."

San Francisco's Population Set at 733,464

SAN FRANCISCO, Jan. 26. (Exclusive)—The population of San Francisco the first of this year numbered 733,464, an increase of 27,071 over the previous year, according to an estimate made by the San Francisco Chamber of Commerce.

Figures were arrived at by first obtaining the known enumeration of eight standard factors, six of these as they stood at the close of 1926, and then multiplying such enumeration by ratios obtained from the 1920 census. From the totals thus reached the average of eight produced the final estimate.

Each of the ratio figures was the product of the actual 1920 census figure, divided by actual quantity of the item year 1920.

TWELVE DROWN IN WRECK

ODESSA (Ukrainia) Jan. 26. (AP)—Twelve men were drowned when the Greek steamer Anastasia was wrecked against the cliffs at Eupatoria, Crimea. The Greek steamer Lasos foundered in a storm off the Turkish coast, dispatches say. The loss of life is unknown.

ELEPHANTS GET HIDES PATCHED

London Supplies Museums With Skin to Repair Molting Exhibits

LONDON, Jan. 26. (AP)—The London Zoo has developed a brand new business—elephant hide patches—which is flourishing.

The best customers are museums having stuffed elephants and which desire additional pieces of skin now and then for repairing the old exhibits. It is astonishing, say the taxidermists, how rapidly elephant hide wears out, even though it stands high and dry and is used only for ornamental purposes.

The hide of Indarani, an elephant which died at the zoo, is being cut up in squares to supply standing orders for patches.

PERIL TO DRY LAW CITED

States' Control Opposed

Senator Jones in Address to W.C.T.U. Shows Danger of Nullifying Rule

Other Speakers Urge Better Observance of Statutes; Meeting Near End

WASHINGTON, Jan. 26. (AP)—Enforcement of prohibition by the States instead of by the Federal government would mean "nullification, pure and simple," Senator Jones of Washington declared tonight in an address before the conference of the National Woman's Christian Temperance Union.

"The friends of prohibition will fight in the open," Senator Jones said. "Instead of puerile and cowardly referendums which mean nothing, let the opponents of prohibition come out boldly with a clear-cut declaration for the repeal of the Eighteenth Amendment or its modification."

MEETING ENDS TODAY

The conference, which is attended by more than 600 delegates from every State will conclude tomorrow with the adoption of a platform which will declare allegiance to national prohibition as the best method of wiping out liquor traffic rather than the former devices of local option, State laws and licensing.

Officers of the organization also predicted the platform will urge a governmental survey of the effects of prohibition as witnessed during the seven years since its enactment. This survey would be made by government departments most intimately identified with the economic and social phases of American life.

The conference also is expected to record its determination to fight wet propaganda and appeal for the general support of citizens to observe and support the law.

Arousing the citizenship to action "is a vital necessity for the curtailment of crime and the solution of law enforcement," Representative Hudson of Michigan, a dry leader, said in an address.

"The sinister forces opposed to prohibition," he asserted, "are more active today that at any time since the adoption of the Eighteenth amendment. They have more money at their command than at any other time."

Charging the "liquor interests" are "more openly contributing to the support of the various organizations opposed to prohibition than at any time since the palmy days of the United States Brewers' Association," Mr. Hudson declared the Eighteenth Amendment was not enacted by force or coercion of any kind, and added:

"If it can be repealed in like manner, well and good. It might take 100 years to overthrow it that way. Well, what of it? It took 100 years to get it."

Among other speakers on today's program were Prohibition Commissioner Haynes, Asst. Atty.-Gen. Willebrandt and Representative Cooper of Ohio.

AMAZING THING

Utilizing the seventh anniversary of prohibition for retrospective analysis, Mr. Haynes said the "amazing thing about the progress of the first seven years" of its operation "is not that it is difficult to enforce, but that it has been so successfully enforced and so generally observed as it has been."

"Even a generation," he added, "is not too long to wait for final judgment concerning a great forward crusade for humanity. We must remember that prohibition is the greatest effort for human advancement and betterment ever attempted in history. It is most gratifying and heartening that so large a majority of our people respect the Constitution and observe this law, and this in spite of the fact that there is a very considerable number of citizens of influence and position, who, by nonobservance, are embarrassing the government in the promotion of its great task."

Mr. Haynes expressed belief that experience thus far has demonstrated that "too much emphasis has been placed upon enforcement and not sufficient upon observance." He advised a comprehensive educational program for the benefit of present voters and young people who soon will become first voters, and who "have not seen the evils of the old saloon days."

Mrs. Mabel Willebrandt declared the Eighteenth Amendment "daily is becoming more firmly anchored in the Constitution as a result of judicial interpretations confirming it."

She believes more severe penalties for violation should be provided and warned against "individuals who seek political self-advancement by espousing prohibition."

Mrs. Elizabeth A. Perkins, Ann Arbor, Mich., urged the various State delegations to copy the "Michigan plan" of selling prohibition to society women.

"We have fifty women canvassing Michigan," she said. "They find that hostesses are gradually discovering that it's bad form to flout the flag by disrespect of the law, and that the cocktail as a prelude to a dinner has become obsolete and table talk can be witty and brilliant without stimulants."

Dates Fixed for Peggy Hamilton Revues in East

NEW YORK, Jan. 26. (Exclusive)—Peggy Hamilton of Los Angeles will give her fashion show at the Biltmore here at 3 p.m., during the tea hour, on Thursday, February 3, next, and at 9 p.m., for the dinner-dance, on Wednesday, February 9. Presentation of her fashion shows have been delayed because of her illness resulting from an accident while en route here.

Original creations from Los Angeles studios will be shown. The gowns are now on display in the window of James McCreery & Co., Thirty-fourth street and Fifth avenue.

Among the studios represented are Cecil B. De Mille, costumes designed and created by Gilbert Adrian; Metro-Goldwyn-Mayer, creations by Rene Hubert, Andre-Ani and Ethel Smallwood, Universal, creations by Johanne Mathieson; William Fox, creations by Kathleen Kay; First National, creations by Cora McGeachey; Paramount, creations by Howard Greer and Travis Banton, and Edwin Carewe Productions, representing Inspiration Pictures, Inc.

FINANCIAL GENIUS HEARS LAST CALL

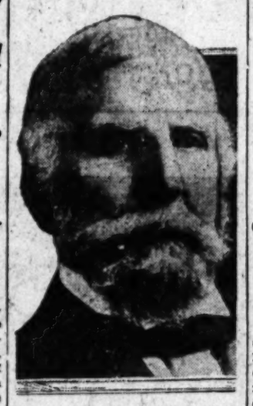

Lyman J. Gage

END COMES TO LYMAN J. GAGE

(Continued from First Page)

of Chicago, subsequently becoming its vice-president and, in 1891, its president. On leaving the Roosevelt Cabinet Mr. Gage went to New York, where he became president of the United States Trust Company, serving until 1906, when he retired from active business life.

Mr. Gage was the first president of the board of directors of the Worlds' Columbian Exposition in 1893 and for three terms was head of the American Bankers' Association. He was also for years a trustee of the Carnegie Institution, Washington, D. C., and president of the Civic Federation of Chicago. The honorary degree of doctor of laws was conferred on him in 1897 by Beloit College and in 1903 by New York University. He was twice married, the first time in 1864 to Miss Sarah Etheridge of Hastings, Minn., who died in 1874, the second time to Mrs. Cornelia Washburn Gage of Denver in 1887, and the third time to Mrs. Frances Ada Eallon of San Diego in 1906.

In recent years Mr. Gage had made his home in San Diego.

On April 7, 1920, in company with Frank A. Vanderlip, Henry W. Taft, Darwin P. Kingsley, Jacob Gould Schurman and others, he went on a trip to Japan and the Orient.

GAGE DISCOVERER OF FRANK A. VANDERLIP

CHICAGO, Jan. 26. (AP)—Lyman J. Gage, who died today at Point Loma, Cal., discovered Frank A. Vanderlip and set him on the highroad of his career. When Mr. Gage was appointed Secretary of the Treasury under President McKinley, Mr. Vanderlip was financial editor of the Chicago Tribune. Mr. Gage took the newspaper man to Washington as his private secretary.

Mr. Gage's wigs were the subject of admiration and gossip at Washington. It was reported that he had a series of graduated length, which he wore in rotation until by degrees the maximum length was reached, when he suddenly appeared in the shortest of all. It was as if he had let his hair grow as long as he dared and then gone to the barber.

HUGE PAPER MILL DEAL COMPLETED

Crown-Willamette Plans for $15,000,000 Works in Canada Announced

VICTORIA (B. C.) Jan. 26. (AP)—Negotiations between T. D. Patullo, Provincial Minister of Lands, and James H. Lawson, attorney for the Crown Willamette paper interests of San Francisco, were completed here today for the beginning of a five-year $15,000,000 development program on Campbell River Falls, on Vancouver Island.

A 200-ton paper mill will be the first unit, but power sufficient to eventually supply a mill capable of manufacturing 1000 tons of newsprint a day is said to be available.

The contemplated development is said by the promoters to be likely to lead to establishment of a new town in the central part of the island.

The Canadian Crown Willamette Company, Ltd., will be incorporated here this week at a capitalization of $6,000,000 as a subsidiary to the Crown Willamette Company, which operates four other paper mills on the Pacific Coast.

B. C. Condit, Oakland, Cal., made the preliminary investigation of the Campbell River site and was associated with Lawson in conducting the negotiations.

The company will have eighteen months to carry out preliminary work under terms of the agreement with the Province and five years will be allowed for completion of the unit.

The mill is expected to provide a market for low-priced spruce and hemlock.

Prelate Denied Permission to Conduct Winery

ALBUQUERQUE (N. M.) Jan. 26. (AP) Bishop Rice of the Liberal Church of Denver cannot open a winery at Taos, N. M.

The prohibition office here today said permission to make wine for sacramental purposes will be denied the church, which recently announced it had been given land in the Sunshine Valley for a headquarters and winery.

PEACE FILM PRODUCED BY LEAGUE OF NATIONS

LONDON, Jan. 26. (AP)—"The World War and After" is the title of a film produced under the auspices of the League of Nations, which is being shown here. The idea of the film is to acquaint the general public with important historical facts and to point out how the League of Nations is trying to free the world from the catastrophe of war in the future.

BROWNING'S TURN NEXT

Trial Continued Four Days

"Peaches" Identifies Letters and Mother Tells of Bride's Unhappiness

Girl Denies Indiscretions Before Marriage Hinted by Spouse's Counsel

COURTHOUSE, WHITE PLAINS (N. Y. Jan. 26. (AP)—The separation suit trial of Edward W. Browning, New York realtor, was given a four-day intermission today with the realtor himself reserved as the "man of eccentricity," if not mystery, for the fourth and fifth acts Monday and Tuesday.

Mrs. Frances (Peaches) Heenan Browning, the 16-year-old heroine, ended her side of the case this afternoon, with the exception of testimony from one witness. That witness, believed to be an atheist, will not go on, it was announced in court, until all the rest of the testimony is in.

Monday will see the real beginning of Browning's case, when his witnesses will take the stand in rebutal of Mrs. Browning's charges of cruelty.

GIRL FRIEND TESTIFIES

During the day, a girl friend, Marian Tushey, formerly a restaurant cashier, testified in support of Mrs Browning, after testimony offered by Mrs. Carolyn Heenan, mother of Mrs. Browning, and Mrs. Mayer, a friend and house guest of Mrs. Heenan.

The two middle-aged women, talking with a tendency to prolixity, which brought admonitions from counsel on both sides, told of occasions when Mrs. Browning had suffered fright at the husband's actions.

The young, auburn-haired ex-cashier, slightly older than the girl wife of the realtor, was a surprise witness, testifying that last Saturday Mr. Browning told her he would "make it interesting," for her if she could "recollect," and testify to something adverse in the life of her friend, the then Frances Heenan, before the marriage.

She said she could not remember any acts such as Mr. Browning suggested she try to "recollect," and, after leaving the Browning office, she called up Mrs. Browning, and told her what had happened.

REPORTER TESTIFIES

Another witness—the only man called during the day—was a newspaper reporter, Arthur Le Due of New York.

He asserted that his acquaintance with Mrs. Browning had been formed when he had interviewed her and had her picture taken.

Mrs. Heenan, who followed her daughter's hour on the stand—an hour dedicated to the prosaic identification of love letters written months ago to Mr. Browning—resented the tone in which questions were addressed to her by John E. Mack, chief counsel for Browning.

"Look here," she said suddenly as the courtroom tittered at a comment by Mack, "I'm not going to play with you, Mr. Mack."

"You can't, Mrs. Heenan," he countered, "I'm a married man."

Her appeal to Justice Seeger sught a slow-worded ruling in which the judge said he had observed that some lawyers asked questions one way, and some another, and that, for himself, and for the general good feeling in the court, he preferred a good-natured tone rather than an angry one, but did not think he could make any restrictions on the tone of voice of the counsel.

PRESENCE DESIRED

Mrs. Heenan said that she was in the home of the Brownings as a mother-in-law, not at her own wish, but only because the real-estate man, who always called her "mother," desired it.

This was particularly true, she pointed out, during the vacation from school of the 10-year-old Dorothy Sunshine, Brownings foster-daughter. During that time, she testified, Mr. Browning insisted that Mrs. Heenan remain with his wife, because of the likelihood, she said, of her "having a spell" of nervousness.

During the visit of the foster-daughter she said, Mr. Browning refused to live with Mrs. Browning as man and wife.

Mrs. Heenan testified about an occasion when she said Browning entered the apartment where they all lived together, and holding up a small vial of red-fish-brown liquid, said: "Look, my heart's going to pieces. I got whisky and I'm all drunk. I'm going to shoot both Peaches and myself, too."

"Was he intoxicated?" said Mack.

"He said he was," was the answer.

"Haven't you, as a nurse, seen many drunken men?"

"Yes, many."

"Was Mr. Browning drunk?"

"A little bit, I guess."

QUARREL OVER CLIPPING

One of her assertions was that an outstanding quarrel of the honeymoon trip of her daughter had been one over who should retain the local press clippings.

"My daughter just wanted them for her scrapbook," she explained. "But it ended in her having to give them to Mr. Browning for his use in the New York papers."

Mrs. Heenan told of her visit on April 9 to Mr. Dale's office, where the wedding was planned. She said that Browning gave her a roll of bills, asking her to rent a house at Cold Springs. She described visits to Cold Springs, where she said she noted that her daughter was apparently unhappy with Browning.

"The judges buy me lunches while they freeze the others out. You'll be down in the dirt. Do you know your daughter proposed to me?" were statements said by Mrs. Heenan to have been made by Browning when there was some discussion of a separation between the real-estate man and his young bride.

LETTERS IDENTIFIED

Mrs. Browning took the stand today on the continuation of cross-examination by Mack, and spent most of the hour of her appearance identifying numerous letters addressed to her by the realtor.

Browning, during the marking of the letters for identification, tugged at his collar and seemed more nervous than his wife in the witness chair. The letters, together with file after file of tabloid duplicates, came out of his huge black suit case at his elbow, wherein he has preserved the written words recounting his and his wife's venture into marriage.

At one point it seemed likely a legal point would long delay the case. It concerned a diary written by Mrs. Browning before her marriage and was offered for identification yesterday by counsel for Browning. Today it appeared the diary was a copy of the original one and did not contain certain passages concerning young men Mrs. Browning knew before her marriage.

Quibbling ended when Justice Seeger ruled both diaries out temporarily, since it seemed to him neither concerned Mrs. Browning during the time of her marriage to the man whose separation suit she was today answering.

"The writings of this lady will show that she was a woman of the world and knew what marriage meant," declared Mack.

DEFENDS SELF

"I was a good girl before my marriage," Mrs. Browning burst out.

Mrs. Mayer, for the years a friend of Mrs. Browning, and her mother testified that at Cold Springs, she heard Mr. and Mrs. Browning quarrel frequently and once she heard Mrs. Browning scream behind locked doors.

"Mother, please take care of me," the witness said Mrs. Browning told her and Mrs. Carolyn Heenan when she and the girl's mother rushed to the couple's bedroom.

Mack in his cross-examination sought to bring out that the witness heard only one scream, that she was friendly with Mrs. Heenan and has been out of employment three weeks.

Just prior to the adjournment counsel for both sides stipulated in court that disclosure of the financial status of the wealthy plaintiff be held in abeyance, so far as testimony is considered, until the close of the case.

Mrs. Browning's chief counsel added a clause which will permit financial investigation should the judge desire to grant alimony, even if he refuses the decree of separation.

Adjournment until Monday was granted on two points in Mack's motion. He said he desired until then to consider testimony thus far presented, and he added he had subpoenaed all his witnesses for that day, expecting that Mr. Epstein would take longer to present his young client's case.

OPEN TRIAL DEFENDED

Supreme Court Justice Seeger after receipt today of a telegram from John S. Sumner, who signed himself secretary of the New York Society for the Suppression of Vice, requesting that further sessions of the trial be held in private, explained to the Associated Press his reasons for allowing a public trial.

"The policy of our law," the Justice said, "is against secrecy except in such cases as are definitely set forth in the law. A judge may lean to one side against the other, but it is difficult to make a decision without hearing witnesses."

He said that perjury is more likely to be committed when witnesses tell their story in open court than when what they say must be sworn to by those who could contradict them if they told an untruth.

He said he believed that the rules of law definitely provide for a public trial.

The telegram from the [illegible] in part:

"The details of your case as [illegible] being read by the young [illegible] is debauched and depraved accordingly, we request that in the interest of public decency you immediately close the case to the public and newspaper reporters."

EVERY MORNING IN THE YEAR Los Angeles Times

The Times Building, First and Broadway

90c per month DELIVERED BY CARRIER

By mail in Postal Zones 1 to 4, including California, Arizona, Nevada, $15.00; Monthly $1.35; in Zone 5, including Colorado, Idaho, Oregon, Washington. Yearly $16.80; Monthly $1.50; in Zones 6, 7 and 8, United States, Canada and Mexico, Yearly $18.00; Monthly $1.65.

Entered as second-class matter Dec. 4, 1891, at the Postoffice of Los Angeles, under the Act of March 3, 1879.

THURSDAY MORNING, JANUARY 27, 1927.

HOUSE QUIZ ON JURIST DEMANDED

Federal Judge Asked for Asserted Method Handling Rum Cases

WASHINGTON, Jan. 26. (AP)—Impeachment of the conduct of Judge Frank Cushman of the Northern New York district, with a view to determining whether proceedings should be initiated, was demanded in the House today by Representative Snell, Republican, New York, Chairman, and Representative Collier, Democrat, and La Guardia, Republican.

La Guardia said he knew House members would not permit him to speak on prohibition, "so very soon" he would act as to institute action for impeachment of the law," which he described Cooper's recent [illegible] prohibition cases as a "[illegible] justice."

Collier's resolution charged Judge Cooper "with unwarranted, unjust and oppressive so-called injunctions," with "abusing the writ of habeas corpus" in connection with certain cases involving the prohibition laws and with "[illegible] to sit in judgment upon them in which he had been appointed.

Court Denies Rehearing Scopes Trial

NASHVILLE (Tenn.) Jan. 26. (AP)—The Tennessee Supreme Court today declined to consider the petition for a rehearing of the case of John T. Scopes, convicted of violation of the state anti-evolution law.

Clothes for the Business Man

THE man who spends most of the day in his office or store will find a medium weight suit best for health or comfort during the winter months.

"A Good Business Suit $50"

Stewart

Tailor

321 W. 3rd Street
Suite 324, Upstairs

-sure your children's education will be *completed?*

WHY not create an "Educational Trust" that will *guarantee* the education of your children? You simply set aside a portion of your estate with this old financially responsible trust institution to be used as an emergency fund. No matter what adversity happens—your children will have the education they require to equip them for the battle of life.

Write or call for our interesting free booklet "*Evidence*". It should be in every home.

CAPITAL AND SURPLUS $6,000,000.00

TITLE GUARANTEE AND TRUST COMPANY

Title Guarantee Building

Broadway at Fifth

LOS ANGELES, CALIFORNIA

"Pick-ups" in odd purchases

Countless items for the house, for the business office, or for personal use, can be picked up at bargain prices in the "Miscellaneous For Sale" columns of TIMES WANT ADS. In convenient classifications, you'll find such things as lumber and building materials, all kinds of office fixtures and supplies, furniture, rugs or bric-a-brac for the home, cameras, radios, electrical goods, jewelry, etc. If you've never before tried this popular shopping place, get acquainted with it now.

Times Want Ads

Telephone MEtropolitan 0700

in the law. A judge may have to decide against the world, and it is difficult to make a decision without defending someone."

He said that secrecy is "likely to breed perjury" as witnesses telling their story in open court will realize what they say may reach the ears of those who could contradict them if they told an untruth.

He said he believed that the rules of law definitely upheld his decision for a public trial.

The telegram from Mr. Bonner was in part:

"The details of this trial are now being read by the young and youth is debauched and depraved by it. Accordingly, we request that in the interest of public decency you immediately close the trial to the public and newspaper correspondents."

HOUSE QUIZ ON JURIST DEMANDED

Federal Judge Attacked for Asserted Methods in Handling Rum Cases

WASHINGTON, Jan. 26. (AP)—Investigation of the conduct of Federal Judge Frank Cooper of the Northern New York district, with a view to determining whether impeachment proceedings should be initiated, was demanded in the House today by two New York members, Representatives Celler, Democrat, and La Guardia, Republican.

La Guardia said he hoped House members would not permit their views on prohibition "to warp their judgment so as to sanction crime in the enforcement of the law," while Celler described Cooper's recent handling of prohibition cases as a "prostitution of justice."

Celler's resolution charged Judge Cooper "with encouraging, advising and counseling so-called rum-runners," with entering into "conspiracy with prohibition officials" to violate the prohibition law so as to assist rum-runners, and "with full knowledge of the entrapment" presuming to sit in judgment upon those who had been apprehended.

Court Denies Rehearing of Scopes Trial

NASHVILLE (Tenn.) Jan. 26. (AP)—The Tennessee Supreme Court today declined to consider the petition filed by John R. Neal, attorney for J. T. Scopes, asking a rehearing of the case involving a test of the anti-evolution law.

Clothes for the Business Man

THE man who spends most of the day in his office or store will find a medium weight suit best for health or comfort during the winter months.

"A Good Business Suit $50"

Stewart
Tailor
321 W. 3rd Street
Suite 324, Upstairs

RIVER BILL MUST WAIT ON STATE CONFERENCES

House Committee Holds Up Action on Preferred Status to See Result of Negotiations

WASHINGTON, Jan. 26. (AP)—Pending the outcome of negotiations between western States, the House Rules Committee today deferred action on a motion to give the Swing-Johnson Boulder Canyon dam bill preferred legislative status.

Chairman Bloom said the committee's position that in view of the negotiations between commissioners from States interested in Colorado River development, action should be deferred temporarily.

Bloom also declared the committee felt it should have more information on the subject and that there at least should be postponement of the testimony taken at the hearings on the advisability of giving privileged status can be had.

"A number of factors are involved in the situation," he said. "The bill, recently drafted, contemplated a compact of seven States. It then was changed to a six-State compact. The refusal of Utah places it upon a different basis, while certain reservations made by California in ratifying the compact really reduce it to a six-State proposition."

It is believed that the decision of the committee cannot be interpreted as a move to table the measure for all time, as a vote undoubtedly will be taken in the near future on the merits of the measure.

If the committee refuse to grant preferential status, there would be little likelihood of the bill coming before the House for action this session.

The committee set no specific date for taking up the subject again.

TRI-STATE SESSION RECESSES TO FEBRUARY 7

"The tri-State conference on the Colorado River this afternoon took recess to meet again in the board room of the Water and Power Building at 10 o'clock February 7, next," reads a statement issued yesterday by Charles P. Squire, chairman of the conference, in which Arizona, Nevada and California are represented in an effort to adjudicate water and other questions arising out of the proposed Boulder Canyon Dam and allied projects.

"The recess was taken for the purpose of allowing the three groups the opportunity to consult in their respective States and to give the commissioners time for more consideration of the problems before them," the statement added.

It is considered likely by observers that by the time sessions are resumed, Congress will have outlined its program on the river legislation, thus clearing up somewhat the muddled situation facing the conference.

REVIEW OF DAY IN CONGRESS

House and Senate conferees formally agreed on radio control compromise.

Secretary Kellogg prepared a statement on the administration's Chinese policy.

President Coolidge's Nicaraguan policy was assailed and defended in the Senate.

Consideration of Muscle Shoals bids was continued by the House Military Committee.

Legislation to authorize government loans on soldier bonus certificates was advocated before the House Ways and Means Committee.

Investigation of the conduct of Federal Judge Cooper of Northern New York was demanded by Representatives La Guardia and Celler.

The House Rules Committee decided to give the McNary-Haugen farm bill legislative preference, but delayed action on the Boulder Dam proposal.

Tax reduction by the next Congress was predicted by Representative Madden of Illinois; an immediate 10 per cent income tax credit was proposed by Senator Reed of Missouri.

BONUS LOAN BILL INDORSED

WASHINGTON, Jan. 26. (AP)—Women's legislative acumen was crowned with new laurels today when a bill introduced by Representative Edith Nourse Rogers of Massachusetts, proposing direct government loans on bonus certificates, was indorsed by Director Hines of the Veterans' Bureau.

The bill is one of several pending in the House Veterans' Bureau and Gen. Hines told the committeemen that "its provision for a 6 per cent interest rate on loans had his approval.

Mrs. Rogers had previously argued before the committee that the interest rate be made as low as possible consistent with good business practice, although some of her brother Congressmen wanted to put on a high rate in order to discourage borrowing.

Representatives of the American Legion who were present at the hearing supported the plea for a low interest rate, even contending that it might well be put at 4 per cent.

ANGELENO TO WED IN EAST

CHICAGO, Jan. 26. (Exclusive)—Tom Johnson, 24 years of age, of Los Angeles, and Elizabeth Lamerrill, 21, of San Francisco, were licensed to marry here today.

ROW STARTS ON INCOME TAXES

Senate Democrats Try to Put Republicans on Record

Amendment Calling for Cut Introduced by Reed

Dawes Expected to Rule Out Measure Today

WASHINGTON, Jan. 26. (Exclusive) Democrats launched a move in the Senate today to place Republicans on record on the Coolidge-Mellon plan for a flat reduction in income taxes to be paid this year on 1926 earnings.

Senator Reed, Democrat, Missouri, offered substantially the original Coolidge-Mellon plan for a 10 per cent credit on individual and corporation income taxes, to be reported in March on last year's earnings, as an amendment to the deficiency appropriation bill.

"Let the people of the United States know that it is the Democrats who are fighting to reduce taxes," said Senator Reed during a speech in behalf of his amendment. "If we do not get tax reduction at this session of Congress, let the responsibility rest where it belongs."

Senator Lenroot, Republican, Wisconsin, made a point of order against the amendment, on the ground that it was adding new legislation to an appropriation bill. Senator Reed was in the midst of a speech on the point of order when adjournment was taken for the day.

It is expected that Vice-President Dawes will rule tomorrow that the amendment is out of order and that Senator Reed then will appeal from the decision of the chair. The Republicans, in voting to sustain the ruling will, in effect, be forced to line up against a program advocated by President Coolidge in his message to Congress in December. Inasmuch, however, as the Republican leaders in both houses already have decided against any tax reduction at this session, it is expected they will not hesitate to go on record on the proposition.

The Senate, after a lengthy debate, adopted an amendment by Senator McKellar, Democrat, Tennessee, to the section of the deficiency bill which appropriates $175,000,000 for tax refunds. His amendment prohibits the payment of any refund in excess of $50,000 unless it is approved by the Controller-General. He withdrew an amendment that such cases should go to the board of tax appeals. Senator Couzens, Republican, Michigan, charged during the debate that "fraud and crookedness" exist in the Internal Revenue Bureau in connection with tax refunds.

Representative Madden, Republican, Illinois, in calling at the White House today predicted a tax reduction in the next session of Congress aggregating $350,000,000 or more.

BILL AUTHORIZES NEW POSTOFFICES

WASHINGTON, Jan. 26. (AP)—Representative Englebright, California, today introduced a bill authorizing construction of new postoffices to cost $60,000 each at Redding, Nevada City, Yreka, Placerville, Alturas, Susanville and Sonora.

FAVORABLE REPORT ON CORN PEST FUND

WASHINGTON, Jan. 26. (AP)—Favorable report on the $10,000,000 appropriation for control of the European corn borer was ordered today by the Senate Agricultural Committee. The bill has passed the House and Chairman McNary said he would press for prompt action by the Senate.

DECISION REACHED IN FARM-AID LEGISLATION

WASHINGTON, Jan. 26. (AP)—Decision to call up farm-relief legislation in the House immediately after disposal of the annual supply bills was reached today by the Rules Committee.

The exact date is dependent upon progress to be made with three appropriation measures still to be acted upon, but leaders regard it likely that they will be out of the way by the middle of next week.

Chairman Haugen of the House Agriculture Committee will ask for ten hours' general debate, to be divided between proponents of the McNary-Haugen bill, which will be under discussion, and supporters of the Curtis-Crisp bill which Representative Crisp, Democrat, Georgia, plans to offer as a substitute.

COOLIDGE SIGNS TREASURY MEASURE

WASHINGTON, Jan. 26. (AP)—President Coolidge today signed the Treasury and postoffice appropriation bill carrying a total of $804,000,000 and including, among other items, funds for prohibition enforcement next year.

Duke of York and Duchess Reach Canal

PANAMA, Jan. 26. (AP)—The Duke and Duchess of York, on their voyage to Australia aboard the British cruiser Renown, have passed through the Panama Canal. Tomorrow afternoon the warship will steam out into the Pacific to continue the journey.

As the Renown came into Cristobal, on the Atlantic side of the canal, yesterday, a great crowd gathered at the Gatun locks to see the vessel go through. It had to wait for the ebb tide before it could complete the trip through the canal. The local government had given all British subjects a holiday to enable them to participate in the reception, and they made the most of it. As the royal couple stood at the rail inspecting the locks in the company of local authorities, the crowds cheered continuously.

The trip through the canal completed, the Renown anchored in the harbor at Balboa, where President Chiari of Panama welcomed the travelers to the isthmus. Last night the British Minister gave a reception in their honor at the British legation.

The renown came to Panama from Jamaica.

CORONER'S JURY FINDS FROZEN WOMAN SLAIN

CAPE MAY (N. J.) Jan. 26. (AP)—A Coroner's jury having decided that Miss Mary S. Clark, wealthy Pittsburgh woman whose frozen body was found on the beach here January 18, was murdered, police today intensified efforts to solve the mystery. Many persons, including State police, had held the theory that death was due to natural causes.

Only Three More Days of

Birkel Music Company's
After-inventory
— SALE —

These final days of the After-Inventory Sale offer unheard-of opportunities for saving on the purchase of highest quality musical instruments! Stocks have been augmented by trade-in pianos . . . . rebuilt and in perfect condition . . . . yet marked at quick-clearance prices.

$10 Puts a Piano in Your Home! $10

This is not an ordinary sale of cheap pianos, but an out-of-the-ordinary sale of highest quality instruments. Note the famous makes included:

STEINWAY . . . WEBER . . . KURTZMANN . . . STEINERT . . . STECK . . . BUSH & GERTS . . . STUYVESANT GABLER . . . BAUS . . . BIRKEL

Grand Pianos Priced Special at $395, $595, $670, $795 to $1500

Upright Pianos Reduced $125, $145, $150, $175 to $450

Unusual Values in Player Pianos
Priced $350 to $850
(Used and Reconditioned)

Duo-Art Reproducing Pianos
. . . the world's best reproducing medium are included . . . and priced as low as $695
(Used and Reconditioned)

Radios
At Extremely Low Prices
They include such famous makes as the Atwater Kent . . . Zenith . . . and R. C. A. Radiolas.

Talking Machines
Priced for Quick Clearance!
Among them you'll find the world's best recording instruments . . . including the Victor and Brunswick Phonographs.

Band and Orchestra Instruments Reduced!

50 Violins . . . for beginners, priced special during this sale (including bow) $6.75

'Cellos Good tone, well made instruments for the beginner, specially priced at $24.50

New and Used Guitars Various makes and finishes to be found in this sale-lot, as low as $6.50

Melody C Saxophones Silver-plated, standard makes, in perfect condition (used), including cases, as low as $67.50

New Tenor Banjos The ideal instrument for the beginner, special at $6.50

A Tenor Banjo, $27.50 New Banjo, 11-inch head; 20 tuning brackets; maple rim; patent pegs; fine wood resonator; side opening case, for $27.50
Another new tenor banjo, special at $7.50

Extremely Low Purchase Terms Are Available

Tune in on KFI every Friday from 7 to 8 p.m.; every Sunday from 8 to 9 p.m., and enjoy the Aeolian Pipe Organ Concerts Broadcast from the Aeolian Organ Salon of the Birkel Company over private telephone wires to KFI.

BIRKEL MUSIC COMPANY
The Home of the Steinway and Duo-Art Reproducing Pianos
446-48 SOUTH BROADWAY
WESTLAKE BRANCH 2402 W. 7th

EYES and GLASSES
YOUR EYES EXAMINED GLASSES COMPLETE **$2.90**

¶ An *examination* of your eyes, a *pair* of spherical *glasses*, in a *frame*, *complete* for $2.90. One week.
¶ *Gold or shell frames, torics*, cylindrical, *fancy shapes* and *double vision glasses* correspondingly low.
¶ *Proven Ability* and *Confidence* is the *Basis* upon which *Discerning People* select their *help* and *advice* in time of *trouble*. If Your Eyes are *troubling you let me care* for them. I will *tell you the Facts* and *Your Own Eyes* will tell the *balance* of the *Story*. It's the *Particular People* who *appreciate* my service.
¶ *Science* in *Optics* has *Advanced* to *that point* where *Particular People Insist* upon having an *Oculist's examination*, knowing that *The Best* is none *Too Good* for *Their Eyes*.
¶ I *try* to be *reasonable* in my charges. No "drops" used. Some of your neighbors are wearing glasses I fitted.

C. N. HOPKINS, M. D.
REFRACTING OCULIST
Suite 201-203-205 LAUGHLIN BLDG.
315 So. Broadway Hours 9 to 4

How Much Is Your Wife's Time Worth?

Every woman has need of a punctual timepiece, yet how many there are who have to learn the pleasure and assuredness which accompanies an accurate watch.

Illustrated here is absolutely the finest watch obtainable at the modest price of $35. Its smart appearance will please her as well as that which is deeper than appearances—the timekeeping qualities.

Due to our knowledge of worthy watches, we enthusiastically sponsor this timepiece.

Donavan Seamans Co.
JEWELERS & STATIONERS
PLATINUM GOLD and SILVERSMITHS
265 SOUTH BROADWAY

Good Honest Practical Dentistry Priced Reasonably

Painless Methods Personal Service

MINIMUM PRICES
Gold Crowns ..... $ 5.00
White Crowns ..... $ 5.00
Bridge Work ..... $ 5.00
Set of Teeth $10.00
Fillings, Inlays and Porcelain Work
Teeth Extracted Painlessly
Free Examination

DR. CARR, Dentist
230-31 G. T. Johnson Building
Broadway at 6th
Hours 9 to 5:30 Phone TUcker 4905

Sure Relief

6 BELL-ANS Hot water Sure Relief

BELL-ANS FOR INDIGESTION
25¢ and 75¢ Pkgs. Sold Everywhere

Going to Move? See conveniently grouped rental columns of Times Want Ads.

Only at the **OWL** *can you get them—*
These mild Bittersweet Chocolate Ice Cream Sodas—topped with whipped cream

Made the inimitable **OWL** *way—Hughes' Ice Cream, Siren Mills Mild Bittersweet Chocolate—topped with whipped cream.*

10¢

The Owl Drug Co
A NATIONAL INSTITUTION

Here!

The Electric Refrigerator
that millions have waited for

238
Completely Installed

COPELAND

PROGRESSIVE minds everywhere are grasping the fact that electric refrigeration offers a method of keeping foods purer, fresher, longer—providing, in short, absolute protection against dangerous germs that breed in poorly preserved foods, and assuring longer life and less danger of sickness in families where it is used.

Millions—you, too, perhaps—have awaited the appearance of an electric refrigerator they could afford. That event has arrived. Through mass production and simplified design Copeland has succeeded in making an electric refrigerator within the reach of every home. Special terms are so easy that the economical Copeland will have saved a large part of its cost before the payments are completed.

Your home deserves the Copeland, your family's health and safety require it. Now you can afford it. You will be proud to own a Copeland, proud to show it to your friends. Let us send you now the illustrated booklet which describes in more detail the many advantages of electric refrigeration. From this booklet you will learn that the Copeland presents electric refrigeration in its simplest, most economical form. And you will learn that it is absolutely safe—absolutely dependable. Investigate at once!

Display Rooms Open Until 9 p. m.

Copeland California Sales
Los Angeles—1101 West 7th Street
Telephone TRinity 7377

Pasadena—
646 East Colorado St.
Telephone Terrace 6746

Long Beach—
236 East Broadway
Telephone 641-314

The MAY CO.

The New
Swirl Shingle
$2.50

Newest Parisian coiffure—the Swirl Shingle. Swirl Shingles given by experts, with a finger water wave. Cutting, shampooing, and drying by artificial sunlight, $2.50. Why not be among the first to lead the fashion of swirl shingles?

Nina Facial Treatments

These famous facials given exclusively in The May Company Beauty Shop—by trained operators. Come in today and see what our experts can do for you.

(Beauty Shop—3rd Floor)

Treat sore throat contiguously

Fight sore throat *All Day Long*
not just a gargle night and morning

"I'll gargle when I get home," you say

Delay can cost you dear! To overcome sore throat you should start now. And you should make your treatment *continuous*.

Formamint keeps the throat bathed, continuously, in an antiseptic of proved germicidal power. Yet Formamint cannot harm the delicate throat tissues.

Carry a bottle of these palatable tablets with you. Take one every hour or so to *treat* sore throat; every 2 or 3 hours to help *prevent* it. All druggists. The Bauer Chemical Company, New York City

Doctors endorse it

Formamint
THE GERM-KILLING THROAT TABLET

AUCTION SALES
Los Angeles Auctioneers' Association Official Bulletin

Auction!
Today 11 a.m.
Valuable Close-In High-Class Property
1247 Ingraham St.
¼ Block from the Ralphs Hotel and from The Good Samaritan Hospital.
Lot 53x130 improved with good 8-room frame house.
This property has wonderful future possibilities. Ideal for high class garage, surrounded by limit height buildings.
ATTEND THIS SALE

Auction!
Today 2 P. M.
To Close Estate of late Mrs. Eugene C. Frank
Strategic Glendale Corner About 108x160x37x133
Northwest Corner Broadway and Wilson
Glendale
Improved with dandy, modern 4-room house. This Corner is Future Business Intersection
Don't Overlook This!
C. H. O'Connor & Son
Auctioneers — Fl. 2134

Going to Move? See conveniently grouped rental columns of Times Want Ads.

MEXICO DENIES FRICTION CAUSE

Senate's Arbitration Offer Held Friendly Act

Nothing to Discuss, However, Spokesman States

Mooted Land Laws Declared Not Confiscatory

MEXICO CITY, Jan. 26. (Exclusive)—Gen. Jose Alvarez, Chief of Staff, after conferring with President Calles today, authorized the statement that the news of the passage of the Senate resolution favoring arbitration of the difficulties between the American and Mexican governments was received with pleasure in high official circles in Mexico. It was interpreted as a demonstration of sympathy with the position of the Mexican government.

"But what is there to arbitrate?" asked President Calles's official spokesman. "Our laws? Certainly not. It is exclusively the province of our Supreme Court to pass upon our laws. The effects of the application of them may, of course, be arbitrated. But what are those effects? Cite me a case of confiscation of American property. There is none. There will be none."

Both Excelsior and El Universal declare the vote a "triumph for popular opinion" in the United States, and both see in it an amicable settlement of the conflict. Official Mexico is boosting the arbitration idea, though it is admitted no formal diplomatic exchanges have taken place on the subject.

El Universal suggests arbitration by the ABC nations, rather than The Hague tribunal. Excelsior indirectly assails this position by attacking the Pan-American Union as "functioning under the influence of the United States" and declares a belief that the United States influenced Brazil and other Latin-American nations to withdraw from the League of Nations. The directorate of the Pan-American Union, it says, consists of the Latin-American diplomatic representatives at Washington, who would not be accepted as personae gratae unless they were in sympathy with American control.

American observers here see in Mexico enthusiasm for arbitration a desire to delay a showdown as long as possible, affording a further opportunity for Mexico to strengthen her position as a buffer state between the United States and Latin America. Officeholders, they think, hope that arbitration will postpone the crisis till the end of the Calles administration, when the solution of the controversy will pass to other hands.

CHURCH MEN HERE URGE NATION MAINTAIN PEACE

Urging generosity in this nation's treatment of weaker nations, the executive committee of the Church Federation of Los Angeles yesterday forwarded to Washington the following appeal on the Nicaraguan and Mexican situations:

"We would earnestly request the President of the United States, the Secretary of State and the chairman of the Senate Committee on Foreign Affairs to use their great offices for the keeping of peace and goodwill between our country and Nicaragua and between our country and Mexico, and for the protection of the rights of those peoples against the encroachments of the greed of American exploiters, as we believe the practice of the Golden Rule would demand of us as a great and powerful nation.

"JUSTICE FOR WEAK"

"And we would further request the President, the Secretary of State and the chairman of the Foreign Affairs Committee to seek to bring all existing matters of difference between this government and these neighboring States to such settlement as will insure justice to the weakest as well as to the strongest people, believing as we do, that we could, in the interests of humanity, far better be generous in our attitude toward a weaker nation than to fail in any degree of justice toward it."

Sympathetic assistance to Latin-American countries and arbitration of impending difficulties are urged in a resolution adopted by the Ministerial Association of Los Angeles. The resolution reads:

"As followers of the Prince of Peace, we, the Ministerial Association of Los Angeles, representing the evangelical churches, alarmed by the propaganda and drift of public thinking which seem to be bringing our country into armed conflict with neighbors on the south,

"And being, as Christians, opposed to the use of force for the settlement of international questions, and desirous of maintaining the traditional characteristics of our country in encouraging weaker nations in their struggles for liberty and progress,

ARBITRATION EXHORTED

"Hereby resolve that we urge upon the officials of our government the need of procedure along the lines of the teachings of Jesus Christ in the settlement of the present difficulties with Latin-American countries, to the end that war and all talk thereof may be avoided; and

"We respectfully urge that in Christian patience and forbearance these disputes be referred for settlement to arbitration and that every effort be made to assist these sister nations toward the realization of liberty and progress and national development."

The resolution is signed by C. C. MacLean, chairman of committee; Edwin R. Brown, secretary; Francis D. Blakeslee, E. M. Seth and George E. Monkman.

Student at Yale Ends Trouble by Hanging Himself

NEW HAVEN (Ct.) Jan. 26. (AP)—Richard Starr Untermeyer, a sophomore in Yale College, took his life by hanging in his room in Welch Hall today. The body was found by a janitor who went to the room.

Untermeyer's home was in New York City. He was a son of Louis Untermeyer, writer and poet, and of Mrs. Jean Starr Untermeyer, known in the literary world. He was 20 years of age.

It is understood that he had been in temporary financial trouble.

AGED RECLUSE AND DOG DEAD IN BLAZE

YREKA, Jan. 26. (AP)—Samuel Meeker, aged recluse of Hornbrook, was burned to death in a fire which destroyed his cabin today. It is believed that Meeker's pet dog tipped over a kerosene lamp while he was asleep. The dog also burned to death.

SUCCESS OF HIGH COURT EXPLAINED

Hughes Says Decisions on Points of Law Only, Main Stay of Supreme Tribunal

NEW YORK, Jan. 26. (AP)—The Supreme Court of th United States owes much of its success to the fact that personal opinions are submerged and cases are decided on points of law alone, in the opinion of Charles Evans Hughes.

Justices are constantly sustaining the validity of legislation, which, as legislators, they probably would condemn, he said in the first of a series of six lectures on the Supreme Court at Columbia University.

He enumerated four principles responsible for the success of the Supreme Court in maintaining the necessary balance between State and nation and between individual rights and social interests:

It confines itself to its judicial duty of deciding actual cases; it deals with no questions regarded as purely political; it does not undertake to decide questions of the constitutional validity of legislation unless these must be determined, and it refuses to review questions of legislative policy.

Mr. Hughes said judges did not sit as wets or drys on prohibition questions and humanitarian or economic opinions were disregarded in the child-labor cases.

SCORE LOST ON ICE FLOE

MARIUPOL (Ukrainia) Jan. 26. (AP) Twenty-five fishermen, carried out to sea on a huge cake of ice, are believed to have perished, no trace of them having been found by searching ice breakers.

SENATE IN TILT ON NICARAGUA

Chamber Challenged to Take Stand

Policy of Administration Held Only Course

Marines Defended Against Attack of King

WASHINGTON, Jan. 26. (AP)—American activities in Nicaragua were debated briefly again today in the Senate, with Senator Wheeler, Democrat, of Montana, challenging the Senate to take a stand for or against the administration's policy.

The challenge passed without formal notice, the Senate turning back to consideration of the pending deficiency bill after a running fire discussion in which several Senators on the Republican side had defended the administration's program as the only one that could have been pursued.

MARINES ATTACKED

American marines came in for attack and defense during the debate, Senator Edge, Republican, of New Jersey, praising them and Senator King, Democrat, of Utah, interrupting to ask what he thought of the fact that from a dozen to twenty marines had been sent back from Nicaragua for imprisonment in this country after conviction by court-martial on charges of murder.

He explained that he was referring to the previous American expeditionary force to Nicaragua, withdrawn in 1925.

The New Jersey Senator replied that the splendid behavior of the Marine Corps in the World War vindicated them, while Senator Willis, Republican of Ohio, declared the marines had stood by in Nicaragua always to see that justice was done and lives protected.

Before the Senate discussion, the Foreign Relations Committee decided to defer action both on the Wheeler resolution for the withdrawal of American warships and marines from Nicaragua, and on the Norris resolution proposing an investigation of published charges that the State Department undertook to have press associations disseminate propaganda affecting Nicaragua and Mexico.

Also the committee decided against complying with Secretary Kellogg's suggestion that it make public the transcript of his statement to the committee two weeks ago on Nicaraguan policy.

BORAH IN STATEMENT

A formal statement issued by Chairman Borah said the committee held that the transcript was not complete since it had been revised by Mr. Kellogg and also that it was against sound policy to make public parts of the proceedings in executive session; that if hearings are to be open they should be open from the beginning.

In a carefully prepared address on the Nicaraguan question, Senator Wheeler assailed both President Coolidge and the State Department, declaring that essential facts had been withheld in the message which the Chief Executive recently sent to Congress.

The Montanan also asserted that American intervention was really to protect the investment of Brown Brothers and J. & W. Seligman, New York bankers. He declared Adolfo Diaz had been "warshipped" into the presidency by this country three different times and now was "safety-pinned" there by the bayonets of American marines.

Lawrence Dennis, American Charge at Managua, was characterized as the "king maker" for the State Department in the Central American republic and Diaz himself was called a betrayer of his people and a looter of the public treasury.

FALSE TEETH MUST MATCH HAIR AND EYES, SAYS DENTIST

CHICAGO, Jan. 26. (AP)—Do your false teeth match your hair and eyes?

It is a part of the dentist's job to harmonize the appearance of artificial molars with eyes, hair and complexion, Dr. John R. La Due of Chicago told the Chicago Dental Society today at its convention, which has drawn dental surgeons from all over the country.

One young woman who had lost her teeth asked an artificial set, Dr. La Due explained, and when she came to him she used no aids to beauty. When she returned, her face treated with cosmetics, she complained that the teeth "looked punk."

Now she has two sets, for he made her another to harmonize with her artificial make-up.

Safety Booster Deprived of His Driving License

BERKELEY, Jan. 26. (AP)—Jerome Carpenter, a leader in the State automobile traffic "safety first" campaign, appeared today before Justice of the Peace Oliver Youngs, Jr., for sentence after conviction on a charge of reckless driving.

Justice Youngs ordered that Carpenter be deprived of his driver's license for six months.

Seven per cent loans
on residence and income property
No commission charged to borrowers
The **JOHN M. C. MARBLE** *Company*
Second Floor Stock Exchange Building
639 S. SPRING STREET

Final Smash!
3 DAYS ONLY
THURSDAY, FRIDAY, SATURDAY
1158 SUITS AND O'COATS

$27
538 Suits and O'Coats that were priced regularly to $50

$33
620 Suits and O'Coats that were Priced regularly to $75

The Climax of Our Great
Reorganization
3 Days Only — sale — 3 Days Only

A Fitting Finish to the Most Remarkable Sale of Men's Wear Los Angeles Has Ever Known

Harris & Frank
637 HILL STREET NEAR SEVENTH

Ban

BASEBALL'S CRO
BOXING'S PL
WHY DON'T SO
LITTLE CHA

MIDW

AMERICAN B
WON'T HUS

Shelved Prexy Will Battle With Lan

Johnson is Going B Windy City Mono

Ban Says That He'l Something Tuesd

EXCELSIOR SPRINGS (
M. (Exclusive)—Ban Johnso
to be hushed. The 61-year-
ball executive,
who came here
for a short rest,
following his
shelving
by club owners
of the American
League, today
made his first
statement since
the meeting in
Chicago last
Sunday, when
the magnates de-
cided he was in
need of a rest.

When Johnson
was put on the
retired list by his
associates it was
believed the Johns
was at an end. Landis anno
was perfectly willing to le
drop and it was believed Joh
been muzzled. But such i
case.

"I am going back to
Monday, and Tuesday I w
to straighten this thin
said Johnson today.

"Whoever made the state
I was going to retire was t
ing the truth," he added.
no desire to get out at this
am going to stay with h
the end. I am 61 years o
after this trouble I feel l
101.

"Landis is just makin
fool out of himself, and

(Continued on Page 2, Co

Wood Bros. Fea

$40
Hand stitched trousers—cost us $9,000 a year more. Let us explain this to you.

This Store Op

Seven
er cent
oans
n residence and
ncome property
No commission
harged to borrowers
The
N M.C. MARBLE
Company
d Floor Stock Exchange Building
639 S. SPRING STREET

sh!
AY
ATS
3
O' Coats
riced
$75
reat
on
$40
Hand
stitched
trousers
—coat
to
$9,000
a
year
more,
Let
us
explain
this
to
you.
aly
s
wn
nk

Ban Not Through Yet; Calls Landis "Big Fool"

SPORTS
The Los Angeles Times

THURSDAY MORNING, JANUARY 27, 1927.

MIDWICK POLOISTS REGAIN COAST CHAMPIONSHIP

AMERICAN BOSS WON'T HUSH UP

Baseball Prexy Will Reopen Battle With Landis

Johnson is Going Back to Windy City Monday

Ban Says That He'll Start Something Tuesday

EXCELSIOR SPRINGS (Mo.) Jan. 26. (Exclusive)—Ban Johnson refuses to be hushed. The 61-year-old baseball executive, who came here for a short rest, following his clash with club owners of the American league, today made his first comment since his meeting in Chicago last Friday, when the magnates decided he was in need of a rest.

Then Johnson was put on the retired list by his enemies it was believed Johnson would be in an end. Landis announced he was perfectly willing to let matters stand and it was believed Johnson had been muzzled. But such is not the case.

"I am going back to Chicago today, and Tuesday I will start to straighten this thing out," said Johnson today.

"Whoever made the statement that I was going to retire was not speaking the truth," he added. "I have no desire to get out at this time and am going to stay with baseball to the end. I am 61 years of age, but for this trouble I feel like I am 21.

"Landis is just making a big fool out of himself, and when I

(Continued on Page 2, Column 6)

RUTH PRAISES BAN JOHNSON

"Regular Guy" Says Bambino; Not Worried About Labor Arrest

SALT LAKE CITY (Utah) Jan. 26. (AP)—Babe Ruth breezed into town unworried over his arrest in San Diego for violation of the California labor law. He is much grieved, however, over the turn in the affairs of Ban Johnson.

"There's a regular guy," said Ruth. "He gave me more grief than any man in baseball with fines and suspensions—but when he did, I deserved them. He bars nobody."

Ty Cobb and Speaker Fate Up for Today

CHICAGO, Jan. 26. (AP)—Ty Cobb and Tris Speaker may know by tomorrow night whether they are to be returned to good standing in organized baseball or kept outside.

Leslie O'Connor, secretary to Commissioner Landis, tonight said that in all probability the commissioner would give his ruling within two days, perhaps tomorrow.

O'Connor gave no intimation what the decision would be, but the impression prevails in baseball circles that both Cobb and Speaker will be vindicated.

STRONG-O'CONNER CLASH

Everett Strong and Mike O'Conner clash in the ten-round main event at Culver City tonight. Jack Thompson meets Bert McCoy; Young Bello fights Sam Guidero; Johnny Gonzales mixes with Jimmy Martion, and Louis Esquivil opens the show with Al Bernier.

Wood Bros. Feature News, Thurs., Jan. 27th

See the Newest in Blue

"Jagger Twist"
—new super-fine texture weave

SMARTLY styled—*timed to the moment.* A masterpiece in Spring designing, grace and color richness. *See it best on yourself*

An exclusively styled fabric development at this store only

Wood Bros.
Largest Exclusive Men's Clothing Store in Los Angeles
Sixth Street
bet. Broadway and Hill

This Store Open Saturdays Until 9 P. M.

Another Little Job for the Reformers - - - *By BOB DAY*

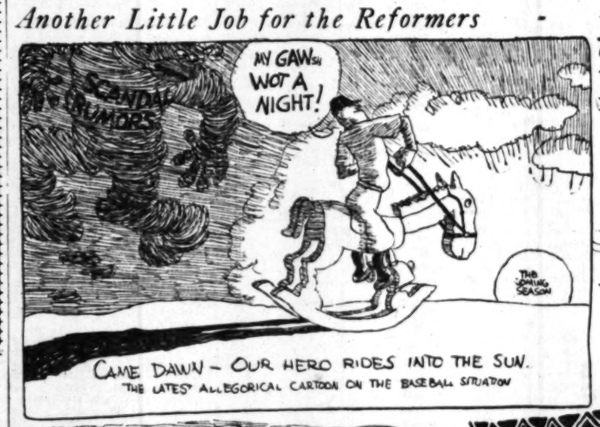

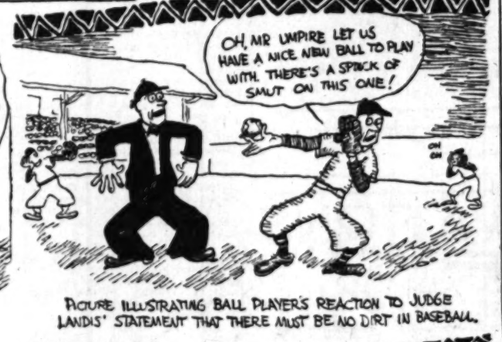

FOLLOWING THIS RECENT BASEBALL DISTURBANCE IT WOULDN'T BE AT ALL SURPRISING IF SOME WISE GUY DECIDES THAT HALF OF THE BASKETBALL GAMES ARE FIXED.

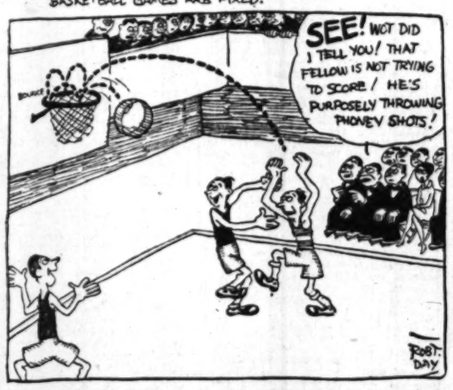

YOUNG IS EAGER TO GO ABROAD

Swim Star Would Like to Try Negotiating the English Channel

Like Alexander the Great, George Young sighs for more worlds to conquer, and he is now casting speculative eyes toward the English Channel.

Young is at present appearing at the Metropolitan Theater, where he does a swimming act in a tank on the stage. His trainer, "Doc" O'Byrne, is authority for the statement that in the not-so-distant future George will probably attempt to better the existing records for the English Channel swim.

"George hasn't said that he is sure he can swim the channel over there," O'Byrne said, "but he is sure that he wants to try it. I have pointed out to him the fact that being only 17 years of age he still has ample opportunity to try the English Channel, but he is enthusiastic about it and wants to try it as soon as possible."

O'Byrne said that the Catalina Channel had been rated by many as far more difficult than the English Channel, which would, in his opinion, make it easier for George to break existing records there than it was for him to establish the record from Catalina to the mainland. Another feature, he said, is the experience which Young gained in Mr. Wrigley's recent marathon, which should stand him in good stead when he attempts the European swim.

RUHLAN BEATS CORBETT

SAN FRANCISCO, Jan. 26. (AP)—Red Uhlan, Oakland light-heavyweight, won a six-round decision over Tom Corbett, Sacramento, in National Hall here tonight.

MULLER WILL ENDEAVOR TO CATCH BALL DROPPED FROM BILTMORE ROOF TOMORROW

BY BRAVEN DYER

Traffic will again be stopped in the vicinity of the Biltmore Hotel tomorrow, when "Brick" Muller attempts to do what the New York Yankees could not do last week—catch a football dropped from the roof of the hostelry. Last week "Red" Grange shoved fifteen pigskins overboard and a dozen or more of his playmates tried and failed to hold onto the balls as they shot downward. Muller turned the trick in San Francisco a couple of years ago. The ball was dropped from a building much higher than the Biltmore and "Brick" caught the pigskin and held it. Now Muller figures that he can do it all over again locally for the

Biltmore's roof is but 150 feet from the sidewalk, or thereabouts, whereas the ball plunged downward more than 400 feet when "Brick" made his Bay City catch.

The stunt will be pulled off at noon. When it was first proposed that members of Muller's team attempt to catch the ball it was also suggested that "Brick" do the tossing. Muller demurred, stating that he wanted a chance to catch the oval and hence somebody else will be on the throwing end of the act.

The whole stunt is designed for the simple purpose of attracting fans to the Grange-Muller game to be played Sunday at Wrigley Field. This encounter closes the local football

(Continued on Page 2, Column 3)

INJURIES UPSET RICKARD'S PLANS FOR RING PROGRAM

NEW YORK, Jan. 26. (AP)—Tex Rickard's heavyweight elimination program was jolted today when two of the foremost contenders, Jimmy Maloney of Boston and Paolino, the Spanish wood-chopper, were reported as casualties, both with injured hands.

Maloney's injury, received in training at Boston, according to his manager, Dan Carroll, has forced cancellation of a bout in Cleveland with Johnny Risko, scheduled for Monday, next, and may compel a week's postponement of his widely heralded match with Jack Delaney at Madison Square Garden, February 18.

With no engagements in the meantime, Maloney's manager is optimistic that the Boston heavyweight will be fully recovered in a fortnight and able to condition himself to meet Delaney as now scheduled. If not, the bout probably will be put back to February 25 or March 3.

Paolino's injury is more serious, according to Rickard's matchmaker, Jess McMahon, and will keep the

(Continued on Page 2, Column 3)

TEXAS OPEN POSTPONED

SAN ANTONIO (Tex.) Jan. 26. (AP)—The Texas open golf championship tournament was postponed today from Thursday, Friday and Saturday to Friday, Saturday and Sunday, because of continued wet weather.

DEMPSEY TO START WORK

Deposed Heavyweight Ring King Expects to Begin Conditioning Campaign Next Week

FRESNO, Jan. 26. (AP)—Jack Dempsey will start training within the next week in an endeavor to ascertain his physical condition and take off weight, he said here today. He weighs fifteen pounds more than he weighed when holding the title of heavyweight champion.

Accompanied by his wife, Estelle Taylor, motion-picture actress, Dempsey spent several hours in Fresno before leaving on a two-day pleasure trip to San Francisco and Sacramento.

"Fighting is my profession. If you can call it that," Dempsey said, when asked of his plans, "and I am going to find out my condition. I feel fine right now," and his appearance by no means belied his words, for he looks fine, "but I want to see what sort of shape I can get into. I have been taking some exercises but not real training.

"I am goin to train just as if I were putting myself in readiness for a battle, and then I'll make up my mind whether I still have the stuff, or

(Continued on Page 2, Column 3)

OCCIDENTAL SOPHS COP TRACKFEST

Second-Year Men Capture Broad-Jump Event to Beat Seniors in Class Meet

By a margin of a mere two points, the sophomores captured the interclass track championship yesterday afternoon, when the relay and broad jump events, postponed from last Saturday afternoon, were staged by Coach Joe Pipal on Patterson Field at Occidental College.

After everyone had taken his last leap in the broad jump Capt. Irving Tanner came through in the pinch to make a long 22ft. 2in. leap through the air. Tanner captured first place, closely followed by Hall, freshman, and Don Cant, sophomore.

The seniors copped the relay race from the sophomores, the only other class competing.

The complete results and final tally follow:

Broad Jump—Tanner, senior, first; Hall, freshman, second; Cant, sophomore, third; Bleser, senior, fourth. Distance 22ft. 2in.

Relay—Seniors, first; sophomores, second.

Final tally — Sophomores, 65½; seniors, 63½; freshmen, 30; juniors, 16.

ILLINOIS BOUT LAW PROVES BIG SUCCESS

CHICAGO, Jan. 26. (AP)—Boxing contests in the first six months as a legalized sport in Illinois drew $598,-161.17, Chairman Richeimer of the State Athletic Commission announced today.

HELEN WILLS LOCAL VISITOR

Former National Net Champion Shuns Tennis; Returning to Berkeley Tomorrow

Helen Wills, former women's national tennis champion, is stopping at the Biltmore Hotel while in Los Angeles for a brief visit with friends. Miss Wills said yesterday afternoon that she would not play any exhibitions while in Southern California. She plans to return to Berkeley tomorrow.

Stanford Nine Opens Season Next Saturday

STANFORD UNIVERSITY, Jan. 26. (AP)—Stanford's 1927 baseball season will get under way next Saturday, when Coach Harry Wolter sends his charges against Cliff Ireland's Independents in the traditional opener. The starting line-up has not been selected, but it is probable most of the squad will be used during the game. Capt. Steve Collins seems to be the likely starting pitcher, although John Sobieski and Elmer Rice, letter men, have been showing good early season form. Cook Sypher, veteran catcher, will be on the receiving end.

RIVERS WINS EASILY IN WILMINGTON BOUT

Arizona Joe Rivers had little difficulty in winning from Mickey Biss in the eight-round main event at the Wilmington Bowl last night. Biss was cut badly about the face from a battering of right-hand punches. Jimmy Black, protege of Tom Jones, who manages Johnny Adams, knocked Kid Ponce down twice for no counts to win the six-round semi-wind-up. Jack Campbell and Joe Cortes battled to a draw, although the decision went to Campbell. Jack O'Brien defeated Chesney Miller in four cantos, and Chris Cardines won by a technical knockout over Twin Marks in four rounds.

PEDLEY STARS AS LOCALS WIN

Del Monte Drops 10-6 Game at Alhambra Field

Eric's Great Riding Ruins Visiting Squad

Dick Schwerin Injured in Crash With Boeseke

With Eric Pedley riding as fast as a ninety-mile gale and playing the star role to perfection, the Four Horsemen of the Midwick Country Club rode to a spectacular victory at Alhambra yesterday afternoon over the Del Monte Stars to regain the Pacific Coast high goal handicap polo championship by a 10-to-6 score in a game which was fiercely contested from start to finish and only marred once when Dick Schwerin, jr., a Del Monte rider, was thrown from his steed during a scrimmage in the seventh chukker and probably badly injured. Schwerin collided with Elmer Boeseke of the Midwick team while the Midwick man was coming head-on and was thrown to the ground, landing on his head. He was removed from the field in a stunned condition by club physicians.

Pedley may not be the greatest player in the nation in the eyes of the United States Polo Association, but in the opinion of the 1500 fans who saw him play yesterday he is not only the greatest in this nation, but in anybody else's nation as well. Young Pedley, riding with a Midwick four that looked more like the famous team from that club that startled the polo world in 1924 by winning the junior and open championships, than ever before, had the fans jumping on their seats with joy with his spectacular driving and cutting of the ball.

SCORES SEVEN GOALS

The young star played opposite his greatest rival, Harry East, who can make the best of 'em look bad, and he scored seven goals while his opponents could only register six.

(Continued on Page 3, Column 8)

HOPPE MAINTAINS LEAD

BOSTON, Jan. 26. (AP)—Willie Hoppe, world champion 18-2 balk line billiardist, today won the fifth block of his 3600-point exhibition match with Eric Hagenlacher, former champion, 300 to 294. Hagenlacher's high run of 139 was the best performance of the afternoon play. Hoppe's best being 87. Hoppe's aggregate in the match to date is 1500, to 1180 points by Hagenlacher.

WHERE can you find equal experience, equal equipment, or equal responsibility behind the guarantee that accompanies every piece of work our big shops turn out?

Painting with Dupont Duco
Repairing, all makes of Cars
Upholstery
Fender and Body Repair
Custom Body Work
Electrical Repair

Open 24 hours a day for emergency work.

DON LEE
Established Over 20 Years
Seventh at Bixel
Cadillac Distributor for Over 20 Years

Trojan Basketball Team Goes North Tonight for Game With California Quint

TACKLE BEARS ON HOME LOT

Turner Takes Eleevn Players to Oakland Contest

Northerners Favored to Take Conference Battle

Improved Local Hoopsters to Play Fast Contest

Les Turner

California bound, Coach Les Turner, Manager Grant Flint and eleven members of the U.S.C. varsity basketball team are to leave tonight at 7:45 for Berkeley. The Trojans meet California's Golden Bears in the second game of the Pacific Coast Conference schedule at the Oakland Auditorium tomorrow night.

The eleven, who make up the squad, are Capt. Manuel Laraneta, "Red" Badgro, Jack Bruner, Jesse Hibbs, Tommy Lewis, Lou Wheeler, Lloyd Thomas, Charlie Bone, Morley, Drury, Schulz and Denby.

California, winner of the entire conference championship last year, is favored to repeat again in the southern division, and battle the winner of the northern half—presumably Oregon or the Oregon Aggies—in the play-off for top laurels. Nibs Price has a veteran squad, and in practice games to date the Bears have displayed everything necessary toward the manufacture of a championship quintet.

The Trojans showed a lot of improvement in trimming the L.A.A.C. basketeers Tuesday night by a 35-33 count. They lacked some of the verve and dash that marked their game with Stanford, but at the same time this reticence was responsible for a greatly diminished number of personal fouls. The latter fault cost Turner's squad the Stanford game here. Badgro, Hibbs, Laraneta, Thomas and Drury all played football with the Trojans, and naturally are considered a rough outfit on the basketball court. Turner seems to have curbed the reckless spirit somewhat, which should help the squad materially.

The same team that started against the Mercuries will probably take the floor against the Bears. This includes Badgro and Hibbs at forwards, Bruner at center, and Laraneta and Lewis at guards.

The locals play but one game in the north. They entertain the Bears here later in two contests, and will meet Stanford in two games at Palo Alto.

DE MOLAY TOSSERS DRAW UP SCHEDULE

SAN FERNANDO, Jan. 26.—Following is the schedule of the San Fernando chapter of De Molay quintet of basketball players, according to Roy C. Baker, manager: Tonight—San Fernando vs. Hollywood at San Fernando; February 1—San Fernando vs. Glendale at San Fernando; February 9—San Fernando vs. Van Nuys at Van Nuys; February 16—San Fernando vs. Pasadena at Pasadena; February 24—San Fernando vs. Eagle Rock at San Fernando. The local team is composed of the following: Morris Kats, Dale Mills, Everett Henderson, Joaquin Sanderson, Eddie Thompson, Claire Rogers, Chan-Smith, Peake, Ted Prainie and Walter Bates. The team is being coached by Wayne Jones of San Fernando.

PEERLESS
Two New Peerless Six-Cyl. Sedans
Big Six 90 $1895
Smaller Six 80 $1395
(prices f. o. b. factory)
and Peerless never built better cars than these

HOLLYWOOD LEGION STADIUM
BOXING
FRIDAY NITE—8:30

Spielman's
CAFE BAGDAD
WASHINGTON BLVD at CULVER CITY Ph C C 2626 2804
More Risque Than the Sultan's Harem!
!!! GRAND OPENING THURSDAY, JAN. 27 !!!
DINNER DANCE De Luxe, Featuring MILDRED WASHINGTON and Her Original Creole Cuties
Make Early Reservations — Louis H. Spielman, Mgr.
A HOT CHORUS with Thelma Forbes, Mildred Boyd, Mona Boyd and Edna Cunningham.
THE CAST of Sue Hoy, Haywood Jones and Flying Ford will Make You LAF! AH! AH!
Dancing to Paul Howard's Quality Syncopators

NOT A COLLAR AD

Although he may look like it. It's just Jesse Hibbs, who is turning his efficient athletic attention to one of the forward positions on the Trojan varsity basketball team, now that football is in the more or less dim, distant past. And he's making considerable success of it, too. He travels north tonight along with the remainder of the Trojan squad for a game with California at Oakland.

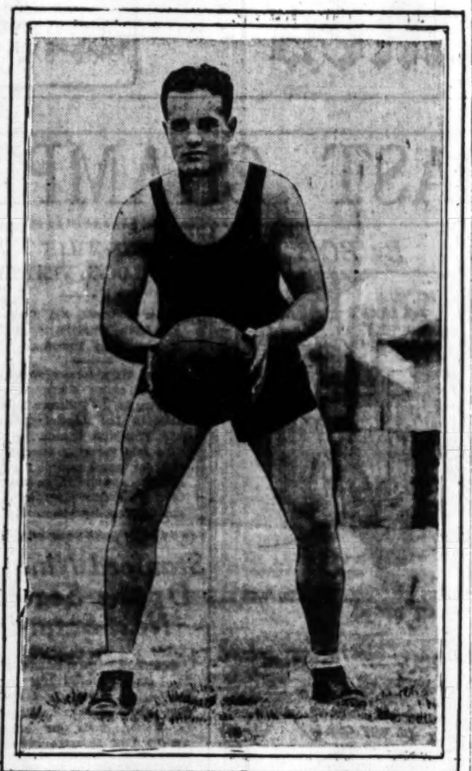

OBSERVATIONS

BY THE INNOCENT BYSTANDER BILL HENRY

THE proprietor of this column never saw a Harvard-Princeton game in his life and doesn't know much about the relations between the two schools except by hearsay, however, with the amount of conversation going on what one can pick up by hearsay is plenty. Anyhow, the brightest remark we have seen to date on the controversy seems to have fallen from the lips of Eddie Mahan, greatest of the great at Harvard. Eddie never was much of a conversationalist, but usually had something to say when he spoke. This time he said that if the boys at Harvard would put a little more time in at playing good hard tough football and a little less time worrying about what those rough Princeton boys were doing, they would put Fair Harvard back up somewhere near the top of the football list instead of being a doormat for the other members of the Big Three, not to mention a lot of other teams.

• • •

Football is a rough, tough game. Anybody who thinks that it isn't, doesn't know anything about it and will never get anywhere trying to play it. A team can play a tough, hard game of football and still be sportsmanlike and the team that plays hardest usually wins because football is that kind of a game. The battling spirit and the will to win are two of the fundamental characteristics of a good football team and teams that play that kind of a game are the teams that deserve to win because that is the stuff no coach can teach—it is the real expression of the players themselves and, after all, football is supposed to be a game between players and not between coaches.

• • •

Jackie Fields lived up to all the nice things that have been said about him the other night and is now right on his way for a crack at the lightweight championship. A match between Fields and Sammy Mandell is one that would be worth going miles to see as an exhibition of boxing. It wouldn't be very likely that anybody would be killed, since both work so rapidly that they seldom get set for a knockout punch, but just the same, it would be a great thing to see two such speed merchants trying to poke each other's head off in the ring. For those who like bloodshed we'd have to recommend something else again.

• • •

Two of the erstwhile contestants in the Wrigley Marathon have announced their intention of competing again—for the fun of breaking George Young's record. That doesn't look to us like the true professional spirit. The real professional would rather have a few thousand bucks than all the records in the world. It looks to us, in the absence of a second race with a purse, as though there were just exactly two more distinctions possible in connection with channel swimming, namely, (1) to be the first woman to swim the durn thing, and (2) to be the first amateur to do it.

MULLER OUT TO CATCH BALL

(Continued from First Page)

season and is a rematch between the two teams.

Coach Ralph Scott and the New York Yankees wish that they were going to play Muller without the services of George Wilson and Jimmy (Rabbit) Bradshaw, the two stars who have been added to the Gothamites for Sunday's encounter. Scott and his men think they can beat Muller without the two newcomers but C. C. Pyle, manager of the club, has signed Wilson and Bradshaw to play and play they will. The Yankees have gained such confidence this week that they are confident they will upset Muller and thus wipe out that 30 to 6 defeat which "Brick" administered two weeks ago.

INJURIES UPSET RICKARD PLANS

(Continued from First Page)

Spaniard on the shelf for at least a month, thus forcing indefinite postponement of a match with Knute Hansen, Wisconsin heavyweight, February 7. Paolino suffered the injury in a recent bout at Tampa, Fla., with Homer Smith.

Jack Sharkey, another Boston heavyweight contender, turned down offers to replace Paolino against Hansen or substitute for Maloney against Risko on the grounds that neither opponent was suitable.

Sharkey expressed willingness, however, to replace Maloney, or Delaney, if either is unable to go through with his elimination test.

JACK DEMPSEY STARTS WORK

(Continued from First Page)

whether the time has come for me to hang up the gloves. If I am satisfied with my condition I want to take on any of them, Tunney preferred, and of course I'll favor Tex Rickard's handling. Even if I hang up the gloves, I'll yet be in the fight game, I suppose, for it is all that I know and will try to turn into a promoter."

CARTER WHIPS MONROE

SANTA ROSA (Cal.) Jan. 26. (AP)—Frankie Carter, San Francisco lightweight, won a ten-round decision over Frankie Monroe, San Francisco, in the main event here last night.

REDSHIRT FIVE IN TITLE TILT

Hollywood Plays Polytechnic Quintet Today

Lincoln, L. A. High Feature Games Tomorrow

Jefferson and Manual Arts Stage Finale

City League Standings

	W.	L.	Pct.
Hollywood	4	1	.800
Los Angeles High	4	1	.800
Lincoln	4	1	.800
Manual Arts	3	3	.600
Jefferson	2	4	.375
Polytechnic	1	4	.250
Franklin	1	5	.167

TODAY'S GAME
Polytechnic at Hollywood.
TOMORROW'S GAMES
Los Angeles High at Lincoln.
Manual Arts at Jefferson.
Franklin bye.

BY BOB RAY

Unless the entire Hollywood basketball squad gets in a train wreck between now and about 4 o'clock this afternoon, Coach Bill Paige's Foothiller five will cinch the City League cage championship today by defeating the Polytechnic quintet. The game, which was moved up a day, will take place in the Hollywood gym and wind up the season for both quintets.

The Foothillers, unless they are full of overconfidence instead of basketball, should win without much of a struggle today, for the Mechanics have done nothing to date to indicate that they have even an outside chance of upsetting the Hollywood quintet.

Hollywood will wind up the season tied with either Lincoln or Los Angeles High, according to which squad wins in the Roman-Railsplitter tussle tomorrow, but the title will go to the Foothillers because of their victories over both of the runners-up.

POLY NOT SO HOT

Coach Voyle Brennen has a husky squad at Polytechnic, but the Mechanic players are not consistent shots, with the possible exception of Boelter, and have not attained a proficiency in their passing attack that is so necessary in this basketball business.

Capt. Dick Linthicum, Sultenfuss, Seiler, McInturff and Roberts, the first-string Hollywood quintet, have been welded into a classy cage crew by Coach Paige and it will be quite surprising if they don't score twice as many points as Poly does today.

With the game today expected to result in a Hollywood walkaway, City League cage fans are more interested in what is going to happen when the lanky Lincoln and Los Angeles High fives hook up tomorrow in the Tigers' gym. The Romans and Tigers will be fighting for the honor of winding up a close second to the Foothillers and ought to put up a whale of a battle.

RANGY PLAYERS

Both the Los Angeles High and Lincoln teams are composed of rangy players that can mix rough stuff with their basketball, so there's a chance that the boys may get tough if the going gets exciting. The Romans have the best defensive record, but whether they'll be able to hold down the score of the Railsplitters is somewhat of a question. Lincoln has not failed to score at least twenty-five points in any of its games and with such crack shots as Capt. Eddie Christensen, Sumarin, Trammell and Winfield in their ranks, the Railsplitters are tough to keep away from the basket. On the other hand, Capt. "Moose" Walbot, Moffatt, Barchterer, Branstool and Maring form the compact Roman defense that has not yielded twenty points in any league game, so you can take your pick.

Hollywood defeated Lincoln, 34 to 27, by a spirited late rally. Los Angeles High fell before the Foothillers, 18 to 16, a goal in the last seventy seconds of play deciding this one. That would give the Romans a five-point edge, but comparative scores don't mean so much, especially in basketball.

Manual Arts and Jefferson also hook up tomorrow in the Democrat gym, in another seasonal wind-up game. The Toilers are heavy favorites to win.

Glenister II Proves Best at Tia Juana

TIA JUANA, Jan. 26.—Glenister II, running for B. Creech, took a neck decision over Shasta Lad in the second claiming handicap here today, feature of the nine-race card. Manzana finished a neck behind the second horse to take the show. The time for the mile route was 1:39 3-5.

Glenister followed the leader closely to the stretch head and then took command, holding it to the wire. Shasta Lad challenged in the last furlong but was unable to overhaul the winner. Manzana finished fast to take the show. Voshell was well up in the early part, but quit badly. The others were never prominent.

Tia Juana results:

First race, three furlongs—Don Wilson (Miller) won, Rancheria Wildair (Mooney) second, Under Wraps (Baker) third. Time, :36.

Second race, five furlongs—Aurrasia (Patterson) won, Seclusion (Bourassa) second, Brother John (Wallis) third. Time, 1:14 3-5.

Third race, six furlongs—Jane Dieter (Mundan) won, Narcissister (Fisher) second, Bar Roma (Baker) third. Time, 1:14 1-5.

Fourth race, five furlongs—Pierrefonn (Farnsworth) won, Program (Taplin) second, Hypnotic (Mooney) third. Time, 1:01.

Fifth race, clubhouse course—Texas Ranger (Schaefer) won, Chick Bell (Collins) second, Sea Wrack (Dalton) third. Time, 1:37.

Sixth race, one and one-eighth miles—Blue Crest won, Llarre (Mantz) second, Barbette (Craigmyle) third. Time, 1:54 3-5.

Seventh race, one mile—Glenister II (Peterson) won, Shasta Lad (Philpot) second, Manzana (Marshall) third. Time, 1:39 3-5.

Eighth race, mile and seventy yards—Raymond Dale (Graham) won, By Gosh (Craigmyle) second, Shasta Grande (Peterson) third. Time, 1:44 3-5.

Ninth race, six furlongs—Muriel H. (Craigmyle) won, La Cometa (Dalton) second, Rural Gossip (Cooper) third. Time, 1:14.

NEW COURSE STARTED FOR MIRAMONT CLUB

Work has commenced on the second 18-hole golf course of the new Miramont Club, located at the foot of Palos Verdes, under the personal supervision of William P. Bell, golf architect.

When completed the Miramont Club will have championship courses equal to the best on the Coast, says Bell, and, in all probability, they will be selected for many of Southern California's future tournaments.

DIDN'T DUCK, SAYS TILDEN

Former Net Champion Claims He Informed Pasadena of Changed Plans

Bill Tilden, former world's champion tennis player, was none too pleased yesterday over reports that he had "run out" on a crowd of 4000 who were waiting in Pasadena to see him play against a number of local men. Tilden is working in King Vidor's latest film, having been signed up Sunday and was on location Tuesday. He says he notified the Pasadena Tennis Club on Monday that he would be unable to be present, but that he would be glad to play for them at any later date, but evidently the club didn't see fit to announce the fact that he wouldn't be there and the crowd left with the impression that Bill had slipped up on the date.

RABBIT PUNCHES

BY PAUL LOWRY

NEXT to the outstanding victory scored by Jackie Fields over Harry "Kid" Brown at Vernon Tuesday night the big feature of the bout was the high-geared refereeing of Ernie Clark. Back in the ring after an absence dating from the Callahan-Hudkins fight a year ago last November, Clark performed in faultless fashion. He had a tough bout to work because Brown, wise in the ways of ring craft, grabbed at the stabbing gloves of Fields and held at the slightest opportunity. Ernie insisted on clean and rapid breaks and it was a fast fight as a result.

As a result of Fields's victory over Brown, who defeated Baby Joe Gans, Harry Wills and Johnny Adams in succession, "Gig" Rooney, the young lightweight's manager, says he sees no reason for taking any of those boys, but does want to match his fighter with some classy easterner. He mentions Sammy Mandell, and with the news that the lightweight champion is coming to the coast next month Ancil Hoffman, promoter for the Monarch Club of San Francisco, is alrady in the city trying to line up a Mandell-Fields bout for Washington's Birthday in the north.

• •

Rooney says this would tickle him pink, and he will send Fields against the 135-pound king either in a ten-round decision or twelve-round no-decision contest. In the latter event, however, he wants Mandell to weigh 135 so that if Fields should lay one on the Rockford flash's chin he can walk into the title. Catchweights will satisfy Rooney for a ten-round fight, because he knows Mandell is not going to risk his title on the coast in a decision contest where the gate receipts are not up to the New York standard.

Not to be outdone by Brother Hoffman, the young birthday hero, "Wad" Wadhams, is working on a Fields match. He would like to bring Billy Petrolle here for a bout, but the "Fargo Flash" is going great guns in New York, and likely will be a hard bird to entice to the coast. Billy would be a hit here not only because of his eastern record but because of the three rousing bouts he fought here a year and a half ago. Jack Bernstein, former junior lightweight champion, is another man under consideration by Wadhams for a bout with Fields.

• •

Bobby La Salle in genuine heman fashion has come to the rescue of Referee Benny Whitman and declares that Benny was perfectly right when he called Johnny Lamar the winner in their recent Culver City squabble. Here's what Bobby La Salle has to say, in a communication which he addressed to the proprietor of this column:

Dear Mr. Rabbitt-Puncher":

Considerable comment has resulted in the article you published a few days ago with reference to my recent fight with Johnny Lamar.

Let me first say that Johnny Lamar won over me last Tuesday night, just as decisively as I won over him about a month previous. In fact, Lamar is the only boy that ever hit me to the canvas.

It is true that many thought I should have had a draw. In fairness to Johnny as well as Mr. Whitman, the referee, I state frankly that Johnny won, and if the fellow who handles the publicity for the Culver City Stadium had attended the show I am sure he would have given the same report. I do not know who sent the report into your paper, and although I appreciate their sentiment for me I must again admit that I lost the fight fair and square.

As it now stands, we each hold a decision over each other and I am willing to fight the rubber off with Johnny, any time, any place, and Benny Whitman can referee.

Yours for clean sports.
BOBBY LA SALLE.

FAVOR BERLENBACH IN McTIGUE BATTLE

NEW YORK, Jan. 26. (AP)—Paul Berlenbach has been made a slight favorite over Mike McTigue for their twelve-round bout Friday night in Madison Square Garden, betting commissioners said today. Critics expected that McTigue would be an even-money favorite at ringside, owing to Berlenbach's long vacation from the ring. Jack Delaney is favored to defeat Jimmy Maloney in their forthcoming heavyweight match, commissioners said.

SAGEHENS AND BRUINS TO MIX

Rival Basketball Teams Hook Up Saturday Night

Claremont Gym Scene of Game Between Court Foes

Locals Heavy Favorites to Defeat Pomonans

POMONA COLLEGE (Claremont) Jan. 26. (Exclusive)—Facing tough competition for the first time, Pomona's basketball squad plays Caddy Works's classy U.C.L.A. quintet here Saturday. The Sagehens have met Redlands, La Verne and San Diego State College in their first three starts and none of those colleges can be rated among the topnotchers in the Southern Conference.

Aside from the fact that the Bruins would be a 50-to-1 shot over any Pomona squad, Coach Colvin Heath is having his troubles getting in enough practice for his men, final examinations keeping most of them off the courts most of the time. Southern Branch would be greatly favored over Pomona at its best this year and Pomona at its second-best should be even easier.

Heath plans to have practice games form the major part of the workouts this week. He played his Blue team of varsity reserves against the Claremont city team Monday night and the subs chalked up a 23-to-24 victory in a thrilling contest. Last night, the varsity took on a local junior college team and gave it a thorough thumping.

Along with the rest of his worries, "Beefy" discovered tonight that two of his first-string players are down with the influenza. Herb Osborne, the lanky forward, went to the infirmary for the ninth or tenth time this year and Harry Gray, a guard, is also ill. Osborne has been high-point man in two of the three league games and will be missed if Heath is unable to start him against Southern Branch.

Pomona has a .667 average in the conference right now, having dumped two squads and lost to San Diego in its first game. Southern Branch has smothered everything in its path, so far, and should beat Pomona.

AMERICAN BOSS WON'T HUSH UP

(Continued from First Page)

get back to the American League offices I'll start something."

Johnson had made reservations at the Elms Hotel, but when he arrived here this morning he went to John Emmke's home, where he will remain.

Johnson is being treated by Dr. Ernest Lowrey, who says the baseball executive is in need of a long rest.

EASTERN PROMOTERS WANT BABY JOE GANS

Baby Joe Gans is wanted in the East for three matches, according to a wire received yesterday by his manager, Larney Lichtenstein, from Jess McMahon, matchmaker of Madison Square Garden, New York. The colored lightweight is wanted there by February 28, so Lichtenstein announced he and his fighter probably will leave about a week ahead of that date.

U.S.C. TRACK HOPES CL

Two New Cinder Stars Report to Cromwell; E... for Three Years of Varsity Work

Two additions to Dean Cromwell's varsity Trojan track squad [illegible] at U.S.C. yesterday, when Morris Walker and Jesse Hill [illegible] registration. Both are transfers from the Riverside Junior College [illegible] three years of varsity competition for the Cardinal and Gold [illegible] in their respective lines.

Fortunately both [illegible] are in events where the [illegible] are not particularly strong, [illegible] or is a high hurdler and [illegible] jumper, while Hill [illegible] ively in the latter [illegible] produced a prodigious [illegible] 23ft. 11in. in a junior [illegible] last season. Walker [illegible] CHF Reynolds, of [illegible] as far as events on [illegible] although he is putting [illegible] lanky Trojan star in [illegible]

Cromwell has made [illegible] concerning the [illegible] Drake relays, [illegible] ago. "Whether we will [illegible] to Des Moines or not, [illegible] tirely on the weather [illegible] and February 26," he [illegible] weather permits, and [illegible] in shape, we may take up [illegible]

Last year Lee Barnes [illegible] a new American record of [illegible] in the pole vault early in [illegible] while indoor meets are [illegible] rose in the Mirror. [illegible] athletes can perform a [illegible] again—running a four-[illegible] relay in around 42s. or [illegible] akin to that—it is likely [illegible] well will have a crop of [illegible] the Invitational after.

GODINEZ TO FIGHT HOOD AT PASADENA

In the Pasadena Armory top spot Ernie Hood of Pasadena and Johnny Godinez of Los Angeles will clash in the main event tonight.

On past showings Hood should win, for he twice beat Godinez in six-round bouts. But this time most of the wise fans are stringing along with Godinez.

There will also be three hot six-round fights to round out a perfect evening. Marcelino Lomeli and Patsy Flannigan will clash at 128 pounds. Lomeli has yet to lose at the Armory, while Flannigan made a great showing there on his one previous appearance. Dave Perry meets Bobby Herman at 126 pounds. Billy "Red" Wells faces Billy Clark, at 148 pounds.

REMATCH PELKY-CLIFFE

SEATTLE, Jan. 26. (AP)—Ray Pelky, veteran light-heavy of Oakland, will fight a six-round return match with Roy Cliffe of Courtney, B. C., in the main event of a boxing card here Tuesday night. Pelky was awarded a decision over Cliffe when they fought in Tacoma two months ago.

Now WRAPPED IN FO...

That Good 2 for 15¢ ch...

When you pass your dealer's store ... think!
I must buy the De Luxe Package
Gillette SAFETY RAZOR BLADES
with the finest edge that steel can take
SOLD BY ALL DEALERS THE WORLD OVER

The De Luxe Package
Thirty blades and a beautiful shaving outfit. Perfect for a lady or gentleman. Quality throughout. Most useful present for birthday and holiday.

California Quinte

TRACK HOPES CLIM

Cinder Stars Report to Cromwell; Eligi
for Three Years of Varsity Work

tions to Dean Cromwell's varsity Trojan track squad turned
erday, when Morris Walker and Jesse Hill completed
Both are transfers from the Riverside Junior College, and
varsity competition for the Cardinal and Gold starting
in their respective faces.

TO FIGHT
AT PASADENA

dena Armory top spot
Pasadena and Johnny
ne Angeles will clash
vent tonight.
owings Hood should
wice beat Godines in
e. But this time most
ns are stringing along

lso be three hot six-
o round out a perfect
line Lomeli and Patsy
clash at 128 pounds.
s to lose at the Ar-
annigan made a great
on his one previous
ave Perry meets Bob-
126 pounds. Billy "Red"
y Clark, at 148 pounds.

H PELKY-CLIFFE
an. 26. (AP)—Ray Pelky,
eavy of Oakland, will
nd return match with
Courtney, B. C., in the
f a boxing card here
Pelky was awarded a
liffe when they fought
o months ago.

Fortunately both are perfor-
ers in events where the Trojan
are not particularly strong. Web-
er is a high hurdler and a
jumper, while Hill excels
alvesly in the latter event.
produced a prodigious
22ft. 11in. in a junior college
last season. Walker takes
Cliff Reynolds, of varsity
as far as events are concer
although he is nothing like
lanky Trojan star in build.

Cromwell has made no
concerning the invitation
Drake relays, received a
ago. "Whether we will send
to Des Moines or not, de
tirely on the weather
and February 26," he said.
weather permits, and the
in shape, we may take up
Last year Lee Barnes had
a new American record of 12ft.
in the pole vault early in
while indoor meets were
rers in the Midwest.
athletes can perform a
again—running a four-man
relay in around 41s., or
akin to that—it is likely that
well will herd a crew of
the invitational affair.

ow
RAPPED IN FOIL
Good 2 for 15¢ cig
When you pass your dealer's store ...think!
t buy the
e Package
ette
BLADES
he finest edge
teel can take
DEALERS THE WORLD OVER
The De Luxe Package
Thirty blades (60 keen shaving edges). The finest means science can devise for a truly perfect shave. Quality safeguarded by the most careful preparation, selection and inspection.

Wilshire and Los Angeles Tied for Lead in Local Golf League

RANCHO LOSES FEATURE CLASH

Easily Trounces Bel-Air by 6-to-2 Score

Gabriel and Flintridge Also Collect

Team Star in Lakeside Event Today

BY BILL WISE

Los Angeles golfers defeated the Bel-Air contingent, 6 to 3, which tied for the lead in Group 4, with Wilshire, who turned back George Von Elm and his invading Ranchoites, by the same score, in two third-round matches that featured the circuit-wide play in the S.C.G.A. team league, yesterday.

Von Elm, paired with Howard Hughes, lost to Norman Macbeth and John Braly, 1 up, in the first team match on the Ranchites' card. Macbeth and Braly were trailing, 1 down, at the turn, but the noted west coast veteran dropped a birdie 3 to square the match on ten. The Wilshire team came up sixteen, after a stiff struggle, and held the slender margin through the last green. W. W. Beckett and Ray Palmer traveled nine holes for the decision over Ralph Bolet and Elmer Ralphs. All matches were hotly contested, Ward Williams and J. A. Crawford slipping in with the final score of the match at the expense of Dave Reid and B. J. Breed.

Rancho, at Brentwood and California, at Hollywood, divided honors, as Bel-Air defeated Annandale, 4 to 3, and Flintridge won from Hacienda by the same margin. Mountain Meadows, Hacienda and Victoria Vista held days at the expense of Bel-Air, Redlands and Santa Ana, respectively, all three teams winning, 4 to 1.

Interest in the current team season as well for the comprehensive point drawn up by George Cline is the hard-working committee, who won the team title last year is gradually dropping back in the same way. Los Angeles and Rancho seem designed to fight it out for Group 4 honors—and the two most other divisional leaders for championship titles.

Complete results over the local circuit yesterday, were as follows: (Home team listed.)

LAKESIDE, 4; BRENTWOOD, 4
Dr. George Cotton (½) L. F. Ferguson, (½)
Bruce Bundy (1) E. H. Sweet (0)
Harvey (0.)
Bellman, R. F. Spence (1) W. B. Cooper Bellamy (0.)
Ralph E. Reed (½) Charles Ward, (½)
Harry Bolger (½) R. C. Lee, Tom Kennedy (1) Ray J. Fulks, (0)
R. B. Patterson (1) V. J. Hall, (0)
Ray Kinslow (½) Jack Shaw, (½)

ANNANDALE, 3; SAN GABRIEL, 3
Harry Wenbrock (1) Arnold Stutz, (0)
Harry Ingalls (½) Dr. L. D. Bell (½)
Harry Woodruff (½) R. A. Jones (½)
W. Letbead (1) C. M. Kelly, (0)
Joel Stedman (½) E. A. Mowry (½)
R. E. Motherhead (½) Frank Ingalls (½)
Harry Randall (1) R. S. Fleming, (0)
Jack Noble (½) L. M. Ballard, (½)

RANCHO, 3; WILSHIRE, 6
Howard Hughes (½) Norman Macbeth (1)
Ray Palmer (1) Frank Dobbins (0)
Claude Potts (½) Elmer Henderson, (½)
Paul Dean (½) Robert Tatum, (½)
Le Barge (½) Joe Chapman, (½)
Bob Nix (½) W. G. Norton, (½)
Ed Ridgeal (1) W. R. Burch, (0)
J. J. Bread (½) Ward Blackburn, (½)

BEL-AIR, 2; LOS ANGELES, 6
Harry Burke (1) Everett Sawyer, (0)
Bradford Eldridge (½) Mel W. L. Karnes (½)
Frank Porter (1) J. M. Barker, (0)
C. M. Holcomb, Jr. (0) E. K. Chase (1)
Hugus (½) J. Miller Frazier, (½)
E. R. Armstrong (½) A. H. Taylor (½)
Simon (½) M. L. Houston (½)
W. Page (½) E. V. Gifford, Earl Rowe (½)

CALIFORNIA, 4; HOLLYWOOD, 4
Cliff Burk (1) Capt. A. Bullock, (0)
A. Clancy (½) Stanley Hughes, (½)
Alfred (½) W. G. Hinman, Chuck Reed (½)
W. S. Hunt (1) W. S. Kerr (0)
D. O'Keefe (1) L. D. Roberts (0)
Pelham (½) W. H. Richardson (½)
Rochert (1) R. F. Wray, (0)
Wade, R. C. Wade (½) F. J. Wade, R. C. Wade (½)

FLINTRIDGE, 5; MIDWICK, 3
Joe Richman (1) E. S. Armstrong (0)
Bud Yoshua (1) J. M. Spaldings (0)
R. Thompson (½) W. P. Herbert (½)
Jack Frost (½) W. B. Tait, R. Tait (½)
W. A. Hazell (1) C. G. Leibenderfer (0)
R. R. Pratt (½) J. F. Bennett, J. F. Bennett (½)
H. M. Snider, Thomas (1) W. K. Jewett, (0)

BEL-AIR, 5; MOUNTAIN MEADOW, 2
F. Fadley (½) C. H. Collamore (½)
R. Lewen (½) E. Chamberlain, (½)
W. Craig (½) Murray Vosburgh (½)
Reed (½) L. D. Berner, W. Reed (½)
N. Trutman (½) E. D. Bellamy (½)
H. Bellamy (½) Ray Finch, (½)
H. Edwards (½) J. G. Johnson (1)
Kinsler Anderson (½) E. Kinsler (½)

PASADENA, 2; OAKMONT, 6
C. Henry (½) Carter Hillet, (½)
Ruth (1) F. P. Davis, D. W. Ruth (½)
Lear (1) R. R. Webb, W. Lear (½)
C. W. Dunlap (½) C. C. Charles Shannon (½) Ray Stoddard, (½)
A. W. Rockrey (½) R. G. Rockrey (½)
R. Kelley (½) J. A. Eberle, Perin (½) R. C. Freeman, (½)

OTHER RESULTS
Redlands, 5.
Ventura, 4.

MEN'S TOURNEY
LAKESIDE TODAY

Miss Elinor Litur of the California Southern California women golfers, leading at the end of

PLAN ALL-STAR NET TOURNEY

Helen Wills and Bill Tilden Sought to Play Matches at Ambassador

If everything goes well with the plans of Jacques Goldberer, managing director of outdoor sports for the Hotel Ambassador, the Southland tennis contingent will witness in action on the hotel courts, February 5, a group of world-wide famous tennis stars.

This group includes William T. (Big Bill) Tilden, six times national men's champion; Miss Helen Wills, three-time national women's champion; Miss Marion Williams, Coast ranking star; Little Bill Johnston, California favorite and American Davis Cup member; and Cranston Holman, 1925 ranking first ten player.

This contingent will compete at Hotel Ambassador on the fifth of next month, the following day exhibiting their prowess in Pasadena at Hotel Huntington. Both hotel officials are planning the exhibition series together and have practically cinched the services of all mentioned.

OXY NET SQUAD TO PLAY TROJAN TEAM

Occidental College's varsity tennis team, led in this case by the "two horsemen," Norval Craig and Ben Gorchakoff, will journey to the University of Southern California 830.000 tennis courts for a practice tilt with the Trojan racketers next Wednesday afternoon.

The Tiger line-up is complete with Gorchakoff, Craig, Yasu Maeno, Kenny Lee and Ewing Bone, while the Trojans boast of the services of Dikes Berry, Kenny Faulkner, Francis Hardy and Bob Bagley, not to say anything of the several freshmen coming up with strong bids for varsity berths.

POMONA TRACKMEN GET READY FOR MEET

POMONA COLLEGE (Claremont) Jan. 26. (Exclusive)—Coach Bob Strehle, local track mentor, began grooming his varsity and freshman trackmen today for the A.A.U. relays, scheduled for February 5 at the Los Angeles Coliseum. Strehle plans to enter teams in practically every event. His athletes returned with medals and cups last year and he hopes to see them repeat.

RUTH FISHES AND FORGETS THEATER

A hot one is being told on Babe Ruth, the "King of Swat.' Last week, Ruth was taken up to the Rainbow Angling Club on a fishing trip by Harry Havenor of Long Beach. Ruth was showing at a theater in Long Beach and was due back for a performance at 1:30 p.m. He fished so long and became so interested he forgot all about the time and if was up to Leigh Garnsey, Rainbow manager, to get him back on time.

Garnsey called Riverside and got an airplane, which came to the club, picked up Ruth and flew away to Long Beach with him, landing him in plenty of time to make his afternoon appearance at the show. That's what fishing does to some people.

CAMPBELL DEFEATS BAKER IN NET TILT

POMONA COLLEGE (Claremont) Jan. 26. (Exclusive)—Playing a faultless game, Ted Campbell, former Lafayette University net star, defeated Frank Baker, senior, 6-2, 6-3, in the first round of the Meyer's Cup invitation all-tennis tournament here today. Campbell was at the top of his game and smothered everything Baker tried, although the diminutive ace made a terrific struggle of it.

POMONA PREP FIVE IN FINAL WORKOUT

POMONA, Jan. 26. (Exclusive)—Pomona High School's classy basketball squad took a final workout here tonight before its second league game with Riverside at Riverside, Friday night.

EMANUEL TRIMS BEASLY

OAKLAND, Jan. 26. (AP)—Armand Emanuel, San Francisco, former national amateur heavyweight champion, maintained an unbroken string of victories when he took an easy six-round decision over Jack Beasly, Oakland, here tonight.

the first eighteen holes with a score of 84, will go into action with more than 100 other feminine contestants medaling through the second lap of the annual fifty-four-hole auxiliary tournament, scheduled for Lakeside today. The final eighteen holes will be played at Brentwood tomorrow. Prizes will be awarded the winners of low gross and low net in two classes, daily, also to low gross and low net for the entire fifty-four holes.

MRS. OWENS COPS RANCHO TROPHY PLAY

Mrs. Charles Owens scored an 85 to win the first prize offered Rancho women golfers by Maj. A. Houpman, in the trophy play that drew a fine entry, yesterday. Mrs. Paul Jones, 98-14-84, won first low net and Mrs. E. S. Stanton, 92-7-85, second low net.

MORRISON NAMED AS ST. ANDREWS PRO

Bob Morrison, diminutive golf professional whose perpetual smile has enlightened the golf department of B. H. Dyas for the past few years, has accepted the professional and managerial berth at the St. Andrews pay-as-you-play layout and will officiate when the brand new course on Ventura Boulevard is officially opened, Saturday. Norman Macbeth of the Wilshire club, distinguished golf veteran, designed St. Andrews and will head the new organization.

HUNT ALTERS CARD FIVE

Stanford Coach Moves Vincenti to Forward and Puts Biaggini and Shipkey in as Guards

STANFORD UNIVERSITY, Jan. 26. (Exclusive)—Coach Husky Hunt's basketball squad is preparing this week for a brace of games Friday and Saturday with the University of Nevada five.

In spite of two battles lost to the up and coming Southern Branch cagers the Cards still hope by hook or crook to keep themselves in the race for the Coast Conference hoop title. Their 28-to-27 win over U.S.C. last Friday keeps them in the race for the present, and they do not play another conference opponent until February 4 and 5, when the Trojans come to Palo Alto, and by that time Coach Hunt hopes to have his new outfit of youngsters in better trim.

The Cardinals do not meet California until February 18, at the Oakland Auditorium.

Time was when the University of Nevada cagers furnished no more than good preliminary opposition for the Stanford court stars. At present, however, they are just likely to furnish beatings as anything else.

Nevada has a fast five which easily handled the St. Ignatius varsity of San Francisco. This St. Ignatius team is made up largely of the St. Ignatius prep stars who won the State prep title last season. St. Ignatius defeated the Olympic Club, which, in turn, defeated Stanford. Through the roundabout comparative scores Nevada would seem to be somewhat of a definite favorite.

But the Cards have improved some since the Winged "O" beating, and playing on their own court they may be able to make up the apparent margin in the dope.

Since the two-day stand of last week in Southern California, Coach Hunt has been trying out a new combination with Louis Vincenti, the guard, at forward. Vincenti has always been something of a fair shot, and forwards who can make baskets are among the things needed by the Red varsity. The new combination included Bryant at the other forward, Jayred at center, with Biaggini and Ted Shipkey at guards.

It is fortunate that the Reds have considerable time before their next conference starts. In number of evenly matched men Coach Hunt is well fortified, with about a dozen athletes any one of whom seems about as good as the next. But of the lot there is not an outstanding player, nor a man who is definitely entitled to a position.

The problem therefore is to play and practice until some of the boys begin to stand out, and to experiment until a working combination can be developed with speed and floor work to offset the lack of outstanding ability.

While the Cards are struggling along, California continues to look the class of the south conference basketers, if not the class of the Coast. Last season they won the title hands down.

BAYNE WINS MATCH

Jack Bayne defeated J. B. Brady, 35 to 29, in a city championship billiard match at the Stevens Parlors last night. J. Van Gilder had previously defeated B. Russ in a close match, 35-34. Tonight Cliff Jones will mingle the ivories with H. S. Miles at the same place.

Mercuries and Vikings Clash in Title Game

The battling, relentless Vikings against the polished brilliance of the L.A.A.C., is the morsel being dangled before local soccer fans next Sunday at Loyola, in the replay of their recent drawn cut-tie game.

This match is made possible by a rearrangement of the schedule whereby the Scots-Magyars league game, originally slated for March 15, will be moved up and played as a preliminary to the cup replay, and the balance of the schedule will be moved forward one week.

Those who recall the keenness of the struggle when these two battled to a one-goal draw two Sundays ago, are looking forward to the replay with something more than mere interest.

SAGEHEN VARSITY WINS HOOP CLASH

The Pomona College varsity defeated the Pomona Y.M.C.A. by a 39-27 score in a fast game last night. The varsity led 24-12 at halftime and Coach "Beefy" Heath sent in a flock of subs. The "Y" team rallied during the second half. Manildi, with 14 points, was high man for the winners, while B. Stevens, with 16, was high for the defeated squad. Line-ups:

Pomona: L. Patton (2,) Wilkins (2,) Millet, Manildi (14,) Merritt (7,) C. Patton Ritter (2,) Hanson (10,) Felton (1,) Meade.

Y.M.C.A.: Bell (8,) B. Stevens (16,) Cornell, J. Stevens (1,) Krueger, Edlinger (2.)

PALAIS DE GLACE WINS HOCKEY TILT

Rallying to score five goals in the final period, the Palais de Glace team defeated the Falcons, 7 to 4, in a California Amateur Ice Hockey League game at the Palais de Glace last night. The victors were trailing, 2 to 4, at the end of the second period. Elmer, of the defeated squad, poured over three goals for the period. Quinney adding the extra point. Smith and Miller each scored twice for the Palais squad, with Gaudin, Wells and Gilmoure tallying once each. Palais de Glace now has a five-point lead in the race for the title.

SEEKS FIFTEEN ROUNDERS

CHEYENNE (Wyo.) Jan. 26. (AP)—Boxing in Wyoming will be limited to fifteen rounds, if House bill No. 89 introduced by Representative W. C. Deloney is passed by the Legislature.

OREGON BEATS GONZAGA

SPOKANE (Wash.) Jan. 26. (AP)—Swinging back into winning form, the University of Oregon basketball team defeated Gonzaga University, 35 to 17, here tonight.

HEAVY ADVANCE SALE REPORTED FOR HUDKINS-ALGER OLYMPIC GO

Advance box-office reports indicate that Los Angeles fight fans are preparing to turn out en masse at the Olympic Auditorium on Tuesday night to welcome Ace Hudkins, the "Nebraska Wildcat," back to his adopted home. Ace is scheduled to meet Billy Alger in the Olympic Auditorium's main event, a ten-round bout.

From the gossip around the training clubs, Ace looks better as a welter than he did when he left here some months ago as a lightweight. He is working hard afternoons at the Main-street Club in preparation for the coming bout.

Billy Harms has been rematched with Charley Long in the semi-wind-up, a six-round bout with a pretty little grudge entailed. These two middleweights are out to settle a double foul mix-up which stopped their bout at the Olympic a week ago in the third round.

Two bantams, Bennie Furrell and Georgie Lopez, will box six rounds in the special event of the card. Furrell's stock went up considerably when he knocked out Mateo Magdalena a few weeks ago.

Two four-round bouts complete Joe Levy's program. Jimmy Fuchs, navy flyweight champion, will face Perfecto Mendoza, and Joe Leal meets Bobby Herman. Herman is known as a clever combination of boxer and puncher.

LOCAL NET STARS TO RESUME PLAY IN TOURNEY SATURDAY

After one week of rest, the Southern California contingent of tennis aces will be raring to go when play is resumed Saturday morning in the annual Los Angeles City amateur senior net championships, at Griffith Park Playground.

Two ex-national champions of their respective ranks will perform for the fans this week-end. The latest entry in the tourney is Mrs. May Sutton Bundy, ex-national women's singles and doubles champion, and former English women's title-holder, who will compete in the mixed doubles event with Johnny Doeg, national junior champion. Her first opponent Saturday will find Mrs. Prentiss and Dave Ordway, a local combination popular among net circles, facing the net against the experience of two title-holders. It is very probable that May Bundy will stage an exhibition singles with Marion Williams or a mixed doubles contest in which Mrs. Bundy and Tilden would oppose Miss Williams and a partner yet to be named.

William T. (Big Bill) Tilden and his young partner, Little Ben Harwood, 15-year-old Los Angeles High School kid, are due to continue play in the men's doubles event. Many prominent and formidable doubles machines should furnish Big Bill with plenty of opposition.

TIGERS TO PLAY REDLANDS

Capt. Solly Mishkin and his Occidental basketball team will play host to the fast-traveling Redlands Bulldogs next Saturday night in the Oxy pavilion. The varsity game will be preceded by a preliminary contest in which the Oxy frosh will face the Compton High five.

The Tigers have been rejuvenated since their initial defeat by the University of California Bruins in Los Angeles and are planning on trimming the Bulldogs and getting at the Bruins the following week-end. It certainly took Coach Keinholz a short time to find a smooth-working five, but in the last game against the San Diego Aztecs last week, Walker, center; Osgood and Ketchersid, forwards, and Ellsworth and Godet, guards, piled a goodly number of the Tiger total and in doing so displayed some mighty fine teamwork.

This quintet of Tiger cagers will start the Bulldog game with Mishkin, Haserot, Archer and Black on deck to get a crack at the invaders. The game is slated for 8:15 o'clock, while the preliminary is scheduled for 7.

HOCKEYITES MIX TONIGHT

"Big Bertha" Newell will lead his Richfield pro hockey team over to the Winter Garden Ice Palace, where they clash with the Maroons in the local circuit. Plenty of fireworks is due to be uncorked tonight as the two teams are bitter rivals.

The Richfield and Maroons have met five times and no one game ended with more than a one-point margin. Two of the contests were overtime affairs and every one of the contests was sensational and hard fought. Jack Wilson, Evan Headley and Bud Horsfall are being watched closely by the eastern scouts, and it looks like Manager Sears of the Maroons will receive offers for their services.

Bill Cotrell, manager of the Richfield squad, has whipped his men into good shape and in the last two games they showed surprising form in winning both.

It was announced that the Detroit Millionaires left the eastern city last night for Los Angeles to play the champions of the local league here February 16.

Beverly Leads Annandale in Women's Play

Mrs. George Midgley's Los Angeles golfers outfought Lakeside stars at Hillcrest through three stirring matches yesterday and collected all nine points to head Annandale for the lead in the women's auxiliary golf league.

Annandale made a great effort to repeat Beverly's 9 to 0 victory and emerged from the Hollywood play, also staged at Hillcrest, on the long end of an 8½ to ½ score.

Brentwood and Hillcrest staged two great matches, finishing all even at Lakeside, but Mrs. A. C. Lillie and Mrs. J. L. Martin won three ways from Mrs. A. H. Lee and Mrs. A. D. Saenger to end the interclub affray, 6 to 3.

Matches in the auxiliary league yesterday were divided between Lakeside and Hillcrest. Complete results were as follows:

AT LAKESIDE

FLINTRIDGE, 7; EL CABALLERO, 2
Mrs. Bernice Moeller, Mrs. F. S. Hardin (2,) Mrs. Hector Turnbull, Mrs. T. E. Seddon (1.) Mrs. Hunter Robbins, Miss Julia Lockwood (2.) Mrs. E. W. Seddin, alone (0.)
Mrs. A. W. Maine, Mrs. Jack Frost (2.) Mrs. Conway Tearle, Mrs. Bob Dexter (1.)

BRENTWOOD, 6; HILLCREST, 3
Mrs. Dan Jones, Mrs. L. B. Elliott (1½.) Mrs. Harry Grossman, Mrs. Curt Rosenthal (1½.) Mrs. Edna Sanson, Mrs. Ken Taylor (1½.) Mrs. Sydney Grossman, Mrs. Herman Politz (1½.) Mrs. A. C. Lillie, Mrs. J. L. Martin (2.) Mrs. A. H. Lee, Mrs. A. D. Saenger (0.)

CALIFORNIA, 7½; WILSHIRE, 1½
Mrs. Greig Lifur, Mrs. T. H. Pike (2½.) Mrs. Harry Belden, Miss Helen Lawson (½.) Mrs. C. W. Fellows, Mrs. George Burrell (2.) Mrs. E. E. Bennett, Mrs. E. P. Hill (0.) Mrs. Hazel Converse, Mrs. G. G. Howland (2.) Mrs. Frank Harris, Miss Thelma Jacobson (1.)

AT HILLCREST

LOS ANGELES, 9; LAKESIDE, 0
Mrs. George M. Lewis, Mrs. C. W. Cook (3.) Mrs. W. P. Lohman, Mrs. J. F. Horan (3.) Mrs. H. D. Hammond, Mrs. Guy Coulson (3.) Mrs. Lynn Reynolds, Mrs. S. W. Stanley (3.) Mrs. Anne Wolverton, Mrs. G. M. Midgley (3.) Mrs. Roy Kinsler, Mrs. L. G. Collison (3.)

RANCHO, 4; BEL-AIR, 3
Mrs. E. S. Stanton, Mrs. J. C. Owens (2.) Mrs. W. C. G. Smith, Mrs. John Mayering (0.) Mrs. Ira Wentworth, Mrs. Guy Cowan (2.) Mrs. Mark Daniels, Mrs. Spencer Mason (2.) Mrs. R. J. Breed, Mrs. Paul Jones (2.) Mrs. W. T. Bishop, Mrs. Robert Brooks (0.)

ANNANDALE, 8½; HOLLYWOOD, ½
Miss Margaret Cameron, Miss Kathleen Wright (3.) Miss Anne Webster, Mrs. E. F. Browne (3.) Mrs. A. N. Edwards, Miss Frances Kellogg (3.) Mrs. A. E. D. Trabue, Mrs. Douglas Hardy (2.)
Mrs. Harry Woodcock, Mrs. F. C. Overbury (2½.) Mrs. C. M. Phillips, Mrs. E. S. Behrens (½.)

MIDWICK FOUR REGAINS TITLE

(Continued from First Page)

nent gathered only two tallies. Although East played a good game and was splendidly mounted on great horses, he was not in it with Pedley yesterday. Pedley, riding with wonderful support from Carleton Burke, captain of the Midwick team, who put up the best game of polo he has played in years, ran the Del Monte players ragged with his driving, riding and all-around polo playing. In the fifth chukker he went wild and rode the ball across the goal line three times, almost unassisted.

Yesterday's game was played on a handicap basis with the Midwick four spotting the Del Monte riders two goals. They could have given them two more and still beaten them from the way they played.

Burke and Boeseke took care of little Harry East, the pint-sized international star, and Teddy Miller watched Commander Wise, the other eight-goal star on the Del Monte team, and Pedley did the rest. That in a nutshell is the story. Harry Hunt, playing No. 1 for the Del Monte outfit, was outplayed all through the game and was never in it with the Midwick riders.

The game started with Hunt of the Del Monte team making a goal on a ball fed to him by Harry East. The Midwick team had not warmed up yet and consequently did not gather any points in this period. In the second session Carleton Burke flashed to the front with a ride that would have made a pony-express messenger look as though he was standing still. Burke, who is in his twenty-first year of polo, rode the ball across the Del Monte goal line for a score. Pedley scored one in this session but Burke's ride was the big number. The Del Monte horses, especially those ridden by East and Wise, stood out in the play. East rode Firefly and Wise, a pony named Winner. Both ran as though they had winged feet. East made a goal for Del Monte before the period ended.

PLAYED ROUGH POLO

Both teams played rough polo and a considerable amount of bumping took place during the second and third chukkers with Elmer Boeseke giving Harry East the worst of it. During the third session both teams rode hard with Carleton Burke putting up a brilliant game on the defense for Midwick. In this session East squawked several times to Umpire Arthur Perkins about Miller and Boeseke riding across him. Neither side scored, although the Midwick team worked like a charm with their teamwork. In the fourth period young Pedley outdid anything on the field and grabbed two goals for his side. Wise hit the ball some heavy belts in this period and finally clouted one across the Midwick goal line for a goal.

In the fifth chukker Pedley rode rings around the field. He made a goal from a scrimmage, picking it from under the feet of the scrambling horses. He made two other goals after this before the period ended. One of these was a lift shot which had the crowd yelling like a baseball mob.

In the sixth chukker Boeseke rode off East and Pedley rode the ball over for the Midwick team. He hit the ball on this shot by leaning from his saddle at almost a 90 deg. angle. At the start of the seventh chukker, which almost ended fatally, East grabbed a goal for his side. It was during this period that Schwerin collided with Boeseke. Boeseke was riding for the ball which was almost directly in front of the Del Monte goal posts when Schwerin attempted to cross and take it out of danger. Boeseke hit him head on and tumbled Schwerin on his head. He was knocked cold and it was over ten minutes before Dr. Malahy of the Midwick Club was able to bring him to.

Neil McCarthy, who had been acting as an umpire, went in and subbed for Schwerin. Boeseke drove the ball over and was given the goal as it was a clear foul on the injured man's part. In the last session the Midwick team gathered in another goal on Teddy Miller's shot.

The line-up:

DEL MONTE	Position	MIDWICK
Hunt (1)	No. 1	Miller (1)
East (3)	No. 2	Boeseke (1)
Schwerin	No. 3	Pedley (7)
Wise (1)	Back	Burke (1)
McCarter		

Umpire, Arthur Perkins; timer, W. D. McGill.

SCORE BY PERIODS

Midwick	0	2	0	1	1	1	1	—6
Del Monte	1	0	0	0	0	0	0	—1

Saturday NITE
NOLA LUXFORD
popular New Zealand MOVIE STAR
will award a silver trophy to the winner of SATURDAY NITE'S DANCING CONTEST
Friday Nite COLLEGE NITE dancing contest College Stars
delicious CHICKEN DINNER No Cover Charge TILL 10 P.M.
Sunday Nite SAMMY COHEN will be host DON'T MISS THE FUN
Not a dull moment
Great Show
HELENA JUSTA
and MANY CLEVER ENTERTAINERS
SONNY CLAY'S RECORDING BAND
PHONE EMPIRE 1262
Plantation
A Picturesque Cafe of the South WASHINGTON BLVD. BEYOND CULVER CITY

USED CARS for business and family use—See today's Times Want Ads.

SPORT - BUSINESS - PLEASURE
IN EITHER
You Judge Your Fellowman by Appearances
He IS Judging You!
Self-Confidence Leads to Greater Success
Have you taken advantage of our Special January Offer, namely—SUIT and EXTRA Trousers or Knickers at the price of the Suit alone.
NEW SPRING-WOOLENS INCLUDED
Wm JERREMS' SONS
(MISSOURI TAILOR INC.)
329 W. 6th St. Pacific Mutual Bldg.
SEE OUR WINDOWS FOR NEW DISPLAY

LUCKY STRIKE "IT'S TOASTED" CIGARETTES

LUCKY STRIKES are smooth and mellow—the finest cigarettes you ever smoked.

They are kind to your throat.

Why? All because they are made of the finest Turkish and domestic tobaccos, properly aged and blended with great skill, and there is an extra process in treating the tobacco.

"It's toasted"
Your Throat Protection

CHEERFUL CHAFF

BY TIMES READERS

WRITE FOR THE "MOVIES" AND WIN CASH PRIZES

The Los Angeles Times produces a popular fun reel called "Cheerful Chaff," consisting of the twelve best jokes submitted weekly by readers. Twelve $1 prizes are awarded each week the names and addresses of winners together with prize-winning jokes appearing on the screen

Everyone is invited to send jokes. No formal letter is necessary. Just jot down your jokes, as many as you wish, plus your name and address and mail to "Cheerful Chaff Editor" Los Angeles Times. Jokes for the screen must not exceed thirty words

Heriots on jokes too long or otherwise not adapted for screen use, are accorded a place of honor on The Times comic page receiving a souvenir of acknowledgment.

THEATERS SHOWING "CHEERFUL CHAFF"

APOLLO, *Hollywood*
CALIFORNIA, *Huntington Park*
ALVARADO, *710 S. Alvarado*
HOLLYWAY, *1024 Sunset Blvd.*
OLYMPUS, *2041 East First Street*
LINCOLN, *Glendale*
ROOSEVELT, *8th and Vermont*
WILSHIRE, *221 S. Western*
CABRILLO, *San Pedro, Cal.*
FLORENCE, *Pasadena*
REX, *Bakersfield*
MISSION, *Riverside, Cal.*

Professor (after being finshed out of the water:) The worst of it is that I have just remembered that I can swim.
Edwin Kuykendall, 1100 Hope street, Pasadena, Cal.

Teacher: Give me a sentence using the word sugar."
Boy: The villain took her by the neck and sugar teeth out.
John Borgroff, 443 Floral Drive.

Papa, is there really honor among thieves?
No, Mary, thieves are just as bad as other folks.
Margaret Bunn, 221 East Mida avenue, Glendora, Cal.

Jimmy, what would you like to give your cousin Tom for his birthday?
I know what, but I'm not big enough.
Mary Scheppele, 651 Copeland Court, Ocean Park, Cal.

Joe (pulling a cow by a rope:) Come on here, United States!
Henry: Why do you call her United States?
Joe: Because she is done gone dry.
Marie Haby, 381 South Tujunga avenue, Burbank, Cal.

He: Twenty-five years ago, dearie, we ate an excellent chicken stew in this cafe, don't you remember?
Absent-minded waiter: I'll inquire if there is any left.
Victor Swimhoff, P. O. Bin D, Taft, Cal.

I'm the Gink

I'm the ginkette who dresses about a half degree warmer than "September Morn." Out of the office I walk along with my coat unbuttoned and throat bare to the wind. That's outside. In the office I just can't stand the cold. I kick when any of the men want a window open, even if the office is stifling. Of course, I suffer when I go out, but I must show off my clothes—or lack of them. I'm always glad to reach the office and home, and I insist on lots of heat there, even if it is uncomfortable for others. Others pay for my pose, but I have it just the same.

THE GUMPS

What Price Silence

By Sidney Smith

GASOLINE ALLEY

Everything O. K. So Far

Snapshots of a Man Crying at the Movies

By Gluyas Williams

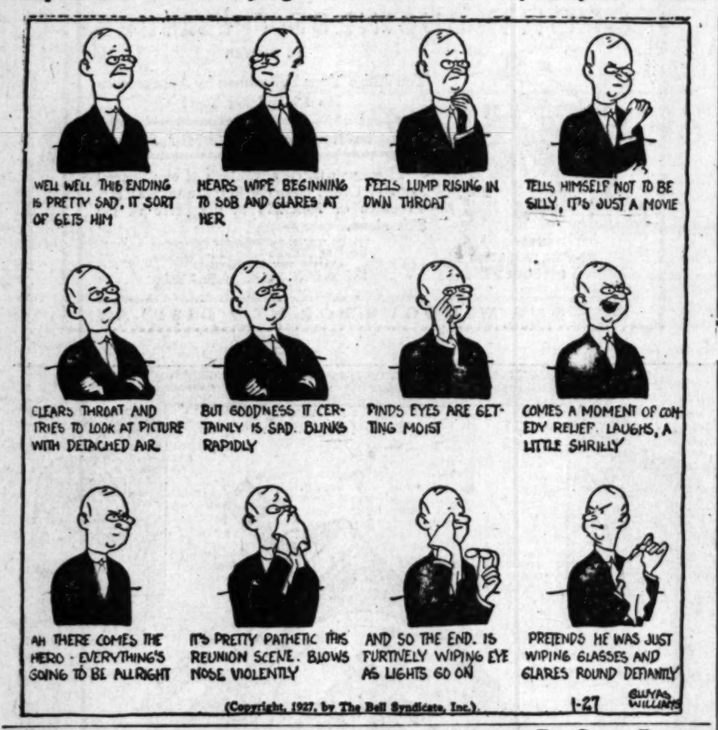

ELLA CINDERS

Around and Around

By Bill Conselman and Charlie Plumb

WINNIE WINKLE, THE BREADWINNER

Pa Craves Ragtime Music

By [illegible]

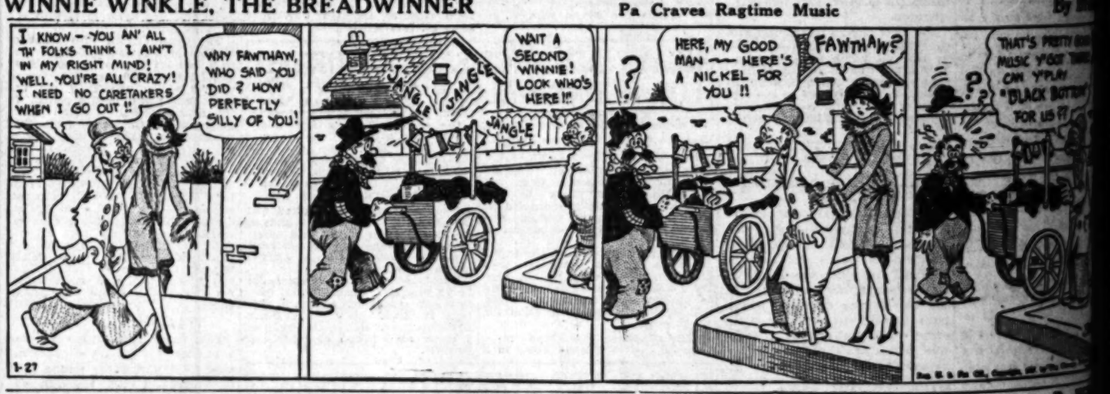

REG'LAR FELLERS

Copyright 1927, by the Bell Syndicate, Inc. Trade Mark Reg. U. S. Pat. Off.

Not A Total Loss To Jimmy

By Gene Byrnes

MOON MULLINS—

Emmy's Ancient History

By [illegible]

HAROLD TEEN

Save From the Sage

By Sidney Sm

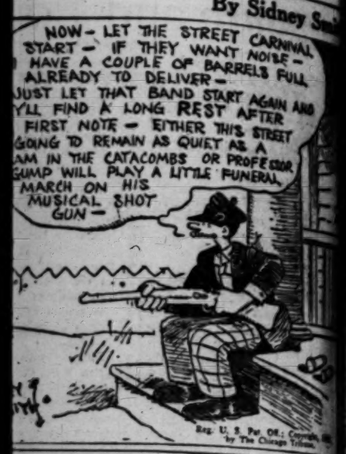

By K

Bill Conselman and Charlie Pl

By Bra

By Will

By Carl E

A COMPLETE
CHICKEN DINNER
50¢
Every Evening from 4:30 p.m. and ALL DAY SUNDAYS
SALAD AND SOUP
CHOICE OF { FRIED CHICKEN—FRICASSEE / CHICKEN—ROAST CHICKEN / CREAMED CHICKEN ON TOAST
POTATOES—VEGETABLES
HOT BISCUITS OR HOT ROLLS
DESSERT
TEA, COFFEE OR MILK
LEIGHTON'S
ARCADE CAFETERIA
540 S. Broadway
SERVED AT ARCADE CAFETERIA ONLY

MARVIN'S WONDERFUL CALIFORNIA DATES
ASK YOUR GROCER

Newly Decorated—PARIS INN
110 E. MARKET ST., OPPOSITE NEW CIVIC CENTER
Lunch Dinners, 50c—French and Italian Dishes.
Table d'hote Blue Ribbon Dinners
VAndike 3985

Do You Want to Buy A Home?
Today's home listings are good examples of the bargains found every day in -
TIMES WANT ADS

NOTICIAS MUNDIALES DE ULTIMA HORA

Atendiendo a la importancia que tiene el estudio del español en los Estados Unidos, particularmente en esta gran metrópoli tan inmediata a territorio hispanoamericano, diariamente aparece en "The Times" esta sección española con algunas interesantes noticias de ultima hora. Tres veces por semana se insertará una lección práctica elemental de castellano, y los lunes encontrará el lector dos lecciones para estudiantes adelantados. cuantos deseen aumentar sus conocimientos de español les conviene leer esta columna todos los días.

NOTAS TELEGRAFICAS

Noticias de Washington

WASHINGTON, Enero 26.—Los delegados de la cámara y del senado convinieron formalmente en una transacción relativa a reglamentación de las estaciones perifónicas.

El ministro Kellogg ha preparado declaraciones acerca de la política de la administración en China.

Ha sido atacada y defendida en el senado la política nicaragüense del Presidente Coolidge.

La comisión militar de la cámara ha seguido estudiando las ofertas hechas por Muscle Shoals.

Ante la comisión de Medios y Arbitrios de la cámara se ha abogado porque se dicte una ley para autorizar préstamos del gobierno sobre los certificados de primas a soldados.

Los diputados La Guardia y Celler han pedido se investigue la conducta del juez federal Cooper, del norte de Nueva York.

La comisión de Reglamento de la cámara decidió darle preferencia legislativa al proyecto de ley agrícola de McNary y Haugen; pero ha demorado la discusión de la proposición relativa a la presa de Boulder.

El diputado Madden, de Illinois, ha predicho la reducción de impuestos para el próximo congreso, y el senador Reed, de Missouri, ha propuesto un reembolso inmediato de un 10 por ciento del impuesto sobre rentas.

Llegan a Panamá los Duques de York

PANAMA, Enero 26.—Han pasado hoy por el Canal de Panamá el Duque y la Duquesa de York, que van rumbo a Australia a bordo del crucero británico "Renown." Mañana por la tarde saldrá al Pacífico el citado barco de guerra para continuar su viaje.

Al entrar ayer el Renown en Cristóbal, al extremo atlántico del canal, congregóse gran muchedumbre en las esclusas de Gatún para ver al barco atravesarlas.

Los Ebrios son Encantadores y Buenos Trabajadores

LONDRES, Enero 26.—En opinión de Adelaide Cox, comisaria del Ejército de Salvación, los borrachos tienen por lo común carácter de lo más amistoso y encantador. Dio a conocer esta señora sus impresiones en una alocución que pronunció ante una sociedad médica.

En la misma reunión, la doctora Helen Boyle dio testimonio de que, en su mayoría, "los ebrios eran personas amables, encantadoras y deliciosas," haciendo a un lado su debilidad especial. Todos y cada uno de ellos eran idealistas.

Cuélgase un Estudiante de Yale

NEW HAVEN (Connecticut), Enero 26.—Richard Starr Untermeyer, estudiante de segundo año del Colegio de Yale, se privó de la vida hoy colgándose en su cuarto, sito en el Welch Hall. Fue encontrado el cadáver por un bedel, que fue al cuarto del colegial.

La casa de la familia Untermeyer está en Nueva York. Era hijo el suicida de Louis Untermeyer, escritor y poeta, y de la señora Jean Starr Untermeyer, conocida en el mundo literario, y tenía 20 años de edad. Parece que atravesaba por dificultades pecuniarias de carácter temporal.

NOTAS LOCALES

Notable Golpe de Vista de un Detective de Long Beach

Lonnie Marvin Robbins, presunto estafador de bancos, fue dado de alta ayer en la cárcel de ciudad de aquí, merced a la buena memoria que tiene un policía de Long Beach, en lo que se refiere a fisonomías y señas particulares.

Ayer se dirigía al trabajo en su auto el sargento detective Kirkpatrick, de la fuerza pública de Long Beach, cuando se cruzó con él, pasando al lado de su coche, un individuo en quien reconoció a Robbins, y que manejaba el volante de otro auto. Esa fugitiva mirada le bastó a Kirkpatrick, y, sin vacilar, dio vuelta a su coche, y se puso a seguir el de Robbins, a quien logró aprehender. Dícese que este individuo ha sido convicto de fraudes por falsificación.

Pola Negri Demandada por $16,005

Pola Negri, actriz de cine, figuró ayer como reo en un juicio entablado contra ella ante el juzgado superior por Margraf y Cía., joyeros de Berlín, Alemania.

La querella va encaminada al cobro de ciertas sumas de dinero, que aseguran los demandantes les debe la señorita Negri, quien expidió varios giros a favor de ellos y a cargo de Harriman National Bank, de Nueva York. En la demanda se asegura que la señorita Negri cerró su cuenta en dicho banco antes de que los querellantes pudieran presentar al cobro las libranzas. Estos giros eran en pago de alhajas compradas por la señorita Negri en Berlín.

Un Visitante del Este Envidia a la Gente de esta Tierra

Ayer habló de Los Angeles y de Sudcalifornia en los términos más lisonjeros el señor F. L. Sagrue, anunciador de Chicago, en los momentos en que partía de aquí, tras una estada de cuatro semanas. "Lamento," dijo, "que más compromisos en el Este me impidan levantar de allá mi tienda y venirme a vivir con esta gente feliz. Habitan ustedes la tierra de la abundancia, privilegiada con un clima incomparable. Viven en medio de naranjales, con las montañas a un paso, y con hermosas playas a unas cuantas millas de la metrópoli. Añádase a todo eso, las soberbias carreteras, que hacen de esta región una comarca de recreo y de deleite."

A Strong, New, Constructive
INDEPENDENT BANK
Pan American Bank
of California
is pledged to do its full part
in "building more business for Los Angeles." It will strive to create its own particular place .... to shoulder its share .... to grow by helping others grow. *Centrally located*, without branches, with direct access to offices.
You are especially invited to
"Bring Your Problems and Your Deposits Here"
COMPLETE BANKING SERVICE
COMMERCIAL SAVINGS TRUST
Pan American Bank of California
BROADWAY AT EIGHTH

We Save You Time, Money and Delay.
HOUSEHOLD GOODS AND FREIGHT MOVING

SHIPPING & STORAGE
Estimates on jobs—Big or little promptly given.
Phone TR. 1001
L. A. Transfer Co.
Los Angeles Transfer Co
Main Office 300 Crocker St.
MOVE SELL PERVICE

Cleans Tan and Black Shoes

You can get a better shine if you remove the caked, old polish by rubbing the shoes with a cloth saturated with Carbona. This leaves a clean smooth surface and the dressing will then give a more lasting polish. See booklet under label for directions and other uses.
For Safety's Sake—demand
CARBONA
Cleaning Fluid
REMOVES GREASE SPOTS
Without Injury to Fabric or Color
10-30-60-$1 Sizes Bottles at all Drug Stores

BEVERLY TERRACE
Exclusive Residential Estates In
BEVERLY HILLS
Containing the Homes and Estates of
RUDOLPH VALENTINO — WILLIAM RANDOLPH HEARST
MAE MURRAY — FRED NIBLO
RAYMOND GRIFFITH — FRANCES MARION
WINFIELD SHEEHAN — CARL HENRY
AND OTHER NOTABLES
Only 6 Estates Unsold
AVAILABLE AT ORIGINAL SUBDIVISION PRICES AND TERMS OF
¼ Cash and Balance on Easy Payments

ESTATE NO.	ACRES	TOTAL PRICE
15	3¼	$10,000
8	3	12,500
2	3⅓	12,500
5	3	15,000
3	3¼	30,000
9	4½	35,000

These are TOTAL prices, for each estate—NOT for each acre.
ALL IMPROVEMENTS INSTALLED
Including Los Angeles Water, Gas, Electricity, etc.
Also a few choice estates available at resale, from $30,000 to $125,000.
Your Last Opportunity to Buy From the Original Owners and Subdividers
General Real Estate Residential Income—Business
GEO. E. READ, INC.
OWNERS & SUBDIVIDERS
BEVERLY HILLS
Real Estate Loans Financing Insurance—Rentals
467 Beverly Drive
OXford 6177

MAIL THIS COUPON Today
MOTION PICTURE MAP OF BEVERLY
GEO. E. READ, Inc.
467 Beverly Drive,
Beverly Hills, Calif.
Send me without obligation your new Street Map of Beverly Hills with Key map to homes of Motion Picture Stars.
Name .....
Address .....
City .....

MONOLITH
The ORIGINAL Plastic Waterproof Cement
...is manufactured exclusively by the Monolith Portland Cement Company under basic patents. Its plasticity and waterproofness are ground into every particle!
MONOLITH PORTLAND CEMENT CO.
13th Floor A. G. Bartlett Bldg. Los Angeles, Calif. Phone TRinity 7036
Write for Booklet
PLASTIC WATERPROOF

The Times
Free Information
and Resort Bureaus

MAIN OFFICE—CORNER FIRST AND BROADWAY

are for the accommodation and benefit of persons seeking interesting routes of travel, desirable hotels and rest, recreation and recuperation at the seashore or in the mountains. Particulars are furnished by competent attendants and by correspondence to the general public regarding rates and attractions of railroad and steamship lines, hotels and pleasure and health resorts. Descriptive circulars and transportation literature are kept on hand for immediate and distribution. This service is absolutely free.

Make Your Resort and Hotel **RESERVATIONS**

FREE OF CHARGE AT THE

Times Information and Resort Bureau, Times Bldg., Bdwy. at First St., or at The Times Branch Office, Information and Resort Bureau, 621 South Spring St. Telephone MEtropolitan 0700.

"Direct-U"

Have you had difficulty in finding some particular advertised product? Have you had to hunt from store to store to find something you had seen advertised? The Times has established a new department, called "Direct-U," which has collected data about thousands upon thousands of trade-named (advertised) products and stands ready to tell you just where you can find the thing you want.

The Times is glad to help its readers and advertisers through this new service—to make free use of it—there is no charge, of course.

All you need do is phone the Los Angeles Times—MEtropolitan 9700—and ask for "Direct-U" Department.

Resorts

Carrillo Hotel
SANTA BARBARA

"The Riviera of the Pacific"

THE courtesy and hospitality of Santa Barbara's largest hotel is always a part of an enjoyable stay in this wonder spot of California. The sea, the islands, the mountains, the city of Santa Barbara itself all offer unmatched beauty. You can spend hours at Hope Ranch, the Coast Palisades, Mission Ridge, and over the Mountain Drive along the edge of Santa Barbara National Forest into Montecito.

European Plan Moderate Rates Carrillo Restaurant Carrillo Garage

FRANK W. HINKLEY, *Proprietor* *(Formerly with Hotel Statler)*

CARRILLO AND CHAPALA STREETS

CATALINA IS CALLING

January is a beautiful month at Catalina. Hotel St. Catherine, American plan. Hotel Atwater, European, and Island Villa, European. Steamer sails 10 a.m. daily. Boat train lv. 6th & Main, L. A. at 9 a.m. Special One, Two and Three Day Excursions.

TICKETS, 160 P.E. BLDG., L. A. Ph. TR. 2984. "In All the World No Trip Like This"

WRIGHTWOOD "IN ALL THE MOUNTAINS NO PLACE LIKE THIS"

at this season is most charming and delightful. Snow, just deep, invigorating, skiing, ice skating on the Lakes, dancing, perfect Government Boulevard right to Wrightwood, and as safe as your city Boulevards, 6200 ft. El. No matter how deep the snow roads are always open. Comfortable cottages and lodges for rent furnished. For information phone VA. 8826. You are always welcome at WRIGHTWOOD.

Gilman's Relief Hot Springs European Plan, $1.50 per day and up. Cafeteria and a la carte dining-room, popular prices. Steam heat and running water in all rooms. Natural Hot Mud or Mineral Sweat Baths for Guests, 50c. Dr. A. S. Weiss, Medical Director. Motor Transit Stages direct to Gilman's. Information all Bureaus or phone Gilman Hot Springs, San Jacinto 5811.

Casa de Mañana La Jolla, Calif. BEAUTIFUL HOMELIKE UNUSUAL

Four Hours from Los Angeles on San Diego Highway

WHEELER'S HOT MINERAL SPRINGS

Now dressed in Autumn's Colors. Best time of the year in the mountains. Pleasure combined with the use of wonderfully beneficial hot mineral waters. Twenty per cent reduction on weekly housekeeping rates. Come to-day. Write or phone reservations. WEBB W. WILCOX, Prop., Wheeler Springs, Ventura Co., Calif.

LAKE ARROWHEAD LODGE

Now operating at Lake Arrowhead Club which is open all winter. Lake Arrowhead Lodge closed until May first. Special two day excursion $15.00 including all expenses. Make reservations, 310 Van Nuys Building. Telephone VA. 6056. E. K. HOAK, Managing Director.

MT. WILSON HOTEL AND BUNGALOWS

Open all year. Reasonable rates. Room and board $20 week. World's largest observatory. Free illustrated astronomical lecture, Friday nights. Look through telescopes. Wide auto road. 2 hours from L. A. to Peak. Daily stages, leaving L. A. and Pasadena. See "Times" and all other information Bureaus or phone Fair Oaks 2472. W. E. CORY, Mgr.

Los Angeles Hotels

New Hotel Rosslyn and Annex

FIREPROOF—1150 ROOMS

Largest Popular Price Hotel in the West. Free Bus to and from Depots. HART BROS., Props. FIFTH AND MAIN STREETS.

Santa Monica Hotels

"ONE DAY OR A YEAR"

THE MIRAMAR *where Wilshire Boulevard meets the ocean.*

Have you heard of Santa Monica as the winter Mecca of Who's who in Southern California—in business and social leadership? Have you realized what a little seizure here can do for you? Not only recreation and health, but more—meeting with clear-thinking minds—stimulus and inspiration. The Miramar offers you an American and European plan hotel or apartments of the very latest type. Excellent meals. ROGUE RILEY, Manager.

Hotel Windermere, Santa Monica

A quiet, exclusive family hotel on the American Plan. Located on the Palisades of the Pacific. Phone 23791. Golf Privileges. Reasonable Rates.

Home of Arrowhead Spring Water

For Rest or Recreation

Spend a Few Days at This Famous Resort.

AT the base of picturesque mountains, seven miles from San Bernardino, is Arrowhead Springs. A great hotel and 1800 acres of rare natural surroundings offer you all the comforts of life combined with your favorite outdoor sport.

Come here for a change—for something *different*. Enjoy the hotel—its spacious lobbies, game room, broad verandas, good beds and fine food. Or spend your time out-of-doors playing tennis, golf or horseback riding. Then there's hiking, swimming and even fishing, too.

Make reservations today. Phone Los Angeles, WE-5231, or San Bernardino, Main 2136. Write direct to Arrowhead Springs, Arrowhead Springs, Calif

ARROWHEAD SPRINGS

H. M. NICKERSON, *Managing Director*

A stable of splendid horses properly gaited. Complete saddle equipment.

Natural Radio-Active Steam Cure Baths

"Times" Daily Short Story

Mr. Briggs Was Right

by CHARLES G. NORRIS

IN THE fall of 1922 I was returning via the Overland Limited from New York to San Francisco. In the smoking car on the first morning after leaving Chicago a man across the aisle leaned forward casually and made a comment about the scenery. He appeared to be an agreeable sort of fellow. We fell to talking, and he told me that his name was Cahill—Ira Cahill. He was a peach grower, he said, from Sutter county, California. We discussed the fruit situation, and presently another man joined us whom Mr. Cahill introduced as his partner, Mr. Fitzpatrick.

The miles sped by; we smoked; Mr. Cahill suggested bridge. I am an indifferent player, and I suspected that neither of my chance acquaintances was an expert. I'd be glad to play, I said, for a penny a point, which is my limit, but Cahill preferred half a cent. We looked about for a fourth player. A man across the aisle was reading the Omaha Bee. I mustered up courage to ask him if he cared to join us. He looked me over suspiciously, and shook his head.

"I don't play cards with strangers," he said curtly.

It staggered me. Explaining that I was a writer, I fished out a calling card and handed it to him. It happened that he knew of me—had read something of mine—and so he apologized very decently. I introduced him to Mr. Cahill and Mr. Fitzpatrick. He was Charles F. Briggs of Toledo, he informed me.

We sat down, the porter brought cards, and we commenced to play. I found that my chance acquaintances were by no means the poor players I had half-feared them to be. Briggs played an excellent game, and most of the time I had the good fortune to draw him as a partner.

During the next two days we were together morning, afternoon and evening.

I remember that just after we left Sacramento, Briggs, my partner at the time and dealing, when he had dealt four or five rounds, laid the pack down to light his cigar, Fitzpatrick, on my left, picked up the five cards in front of him and exclaimed with an exasperated "Damn!" that he wished we were playing poker. I glanced at my five cards. They were—the ace, king, queen, jack and ten of spades!

All my life I had heard of the poker hand, the first five cards dealt in a bridge game, on which the canny card sharp proposes to "bet" and the "come-on" takes him up and is trimmed.

What I a come-on? The thought flashed through my mind, and my eyes went round the table. The only man who faintly suggested the gambler type was my own partner, Briggs. It was impossible to believe either of the peach growers a crook. Yet I deliberated, after all, they were but train acquaintances. If I were a come-on, why had I been dealt an unbeatable hand?

Cautiously I admitted that I too had a good poker hand. Fitzpatrick sniffed and said he wished I would be willing to bet it. Briggs, his cigar lighted, appeared anxious to go on with the deal. Fitzpatrick stopped him.

"No, wait a moment," he said, "If Mr. Norris thinks his hand is good, he may want to back it against mine. I've got five thousand dollars to say I've got him beat." He whipped out his wallet, and to my amazement counted out the money in big bills.

"Good Heavens!" I exclaimed. "Do you carry that much money around with you when you're traveling?"

He just happened to have it, he explained.

"Well," I thought to myself, "I'm a you fellows ought to go on with this. Some one is going to get hurt. Now, what's the use of that? We've had a mighty pleasant time ever since we got together—a time we'll always remember—and I think you're making a big mistake . . . Let's call the bet off; show your hands down, and go on with the bridge. I know Fitzpatrick can't afford to lose a thousand dollars. Perhaps you can," he said to me, "but I know you aren't going to feel particular cheerful over it if you do."

I hesitated. Fitzpatrick too was impressed. Briggs joined in:

"Mr. Cahill is perfectly right," he said. "This is all nonsense." He reached over and took the bills from

"Mr. Cahill is perfectly right," said Briggs. He took the bills from Cahill and shoved them back to Fitzpatrick.

Cahill and shoved them back to Fitzpatrick. Then he laid down his hand and, taking my check, tore it up.

I was immensely relieved. These men were not card sharpers, after all; I had been right in my judgement of them.

Fitzpatrick and I then faced our hands. He exposed a diamond straight flush to the queen. We laughed, and Fitzpatrick said he would like to have me come up to Marysville some time and sit in with his gang.

We settled our bridge score and we parted company in San Francisco with warm handshakes all around.

TWO days later I had a statement from my bank; my account was just one thousand dollars short. Cahill, or Briggs, must have palmed my check. The paper torn up before my eyes was a blank check on some other bank.

Mr. Briggs was right. Now when I travel on trains I too—like him—never play cards with strangers.

[Copyright, 1926, F. P. Collier Son & Co.]

Resorts

BREAKERS HOTEL Overlooking the Ocean
Long Beach, Calif.

$3,000,000 Spent for Your Comfort

250 Rooms 230 Baths

Salt and Fresh Water

Popular Prices

Rates from

$2.50 WITH BATH, Single

$3.50 WITH BATH, Double

Special Monthly Rates

Coffee Shop :: Cafeteria

Radio in Every Room—Large Sample Rooms

BLOCK-PLAN FILM SALES FACE FIGHT

Competition Destroyed by Booking Methods, Charge of Government Counsel

WASHINGTON, Jan. 26. (AP)—An attack on "block booking" of motion pictures, as tending to destroy competition, was made today by counsel for the Federal Trade Commission at the final hearing of charges against the Famous Players-Lasky Corporation and others. The motion-picture producers were asserted to have combined in restraint of trade, eliminating competitors through mergers.

Attorneys for the commission endeavored to show that the respondents, through block booking, required exhibitors to buy all productions or none, thus forcing them to take lesser productions along with the stellar productions. Ownership of theaters by the Famous Players-Lasky Corporation was attacked as being incident to creation of a monopoly.

BURKITT JURY SELECTED

SANTA ROSA, Jan. 26. (AP)—A jury of nine men and three women was completed today for trial of Robert J. Burkitt on a charge of murdering Paul Zimmerman, his business partner, in a quarrel September 28, 1926. The State asserts that Burkitt shot Zimmerman in a dispute over business matters.

Weather Delays Planes' Return From Bay City

SAN FRANCISCO, Jan. 26. (AP)—Due to stormy weather the return of the Navy's two amphibian airplanes, which made the flight here from their base at San Diego recently, was postponed today until tomorrow. Admiral Jackson, commander-in-chief of the battle fleet, is expected to go to San Diego on one of the planes.

The airplanes are those which figured in the unsuccessful mainland-to-Hawaii flight of a year and a half ago.

Superb Routes of Travel

SAN FRANCISCO

PARLOR DINING SERVICE! *Rates reduced!*

$14.35 one way

Extra fare on marvelous Parlor-Dining coaches now out in halt! Realize the acme of luxury in highway travel—steward service, hot meals, lavatory, rich appointments—at lowest rate ever charged. Leave at 7:15 A.M. daily except Sunday. Round Trip $23.80.

Other Cities Served—

SANTA BARBARA	$3.90
SANTA MARIA	$6.00
SAN LUIS OBISPO	$8.50
PASO ROBLES	$9.80
SALINAS	$12.25
SAN JOSE	$14.00

PICKWICK STAGES

TERMINAL 6TH & LOS ANGELES Phone TRinity 6301

Steamships

...to Santa Barbara

—Go by train in comfort and at low cost

$5.25 round trip, for use Friday, Saturday or Sunday; limit 16 days. Other weekend tickets; also one month tickets sold daily.

Trains at 8a.m., 3:15 p.m. 8:30 p.m. Also at 6:15 p.m., 7:45 p.m., Pullman seat space only.

Save 10% to 45%—buy round-trip tickets.

Southern Pacific

Phone Met. 2000

Steamships

$1339 round the world

Independent Tour Los Angeles to Los Angeles. Stop over anywhere. Limit two years.

Including transportation to Vancouver, Canadian Pacific Empress Steamships Vancouver and Victoria to Yokohama, Kobe, Nagasaki, Shanghai and Hong Kong. P. and O. liners Hong Kong to Singapore, Penang, Colombo, Aden, Port Said, Marseilles, Gibraltar, London. Canadian Pacific European liners across the Atlantic. Any direct railroute home. 70 other routes to choose from—some as low as $596.33. First-class passage on all steamships.

You can change your itinerary at will—stop when and where you like—stay as long as you wish. Travel east or west. Frequent sailings from Vancouver and Victoria on "Empress" liners—the Pacific's fastest and largest.

TWO COLLEGIATE ORIENT CRUISES, 73 days each—All necessary shore excursions. Sailing S.S. "Empress of Asia" June 9, and S.S. "Empress of Canada" June 30. Deck sports, entertainment, dancing and sightseeing. Personally conducted.

Canadian Pacific

W. McILROY
General Agent Passenger Department
621 S. Grand, Los Angeles, TRinity 3258

TEMPORARY Sailing Schedule

of the super-express liners...

YALE and HARVARD

...Effective during annual overhaul period between Jan. 18 and Feb. 22

To San Francisco

Every Monday, Wednesday and Friday, leaving Los Angeles harbor at 4 P.M.

To San Diego

Every Sunday, leaving Los Angeles harbor at 3 P.M.

Low one way and round trip fares.

Boat train leaves P. E. depot, Los Angeles one hour before sailing.

Los Angeles - Hawaii

S. S. CITY of LOS ANGELES
Sails Jan. 29

LOS ANGELES STEAMSHIP CO.

517 So. Spring Street
Tel.—VAndike 2421
6723 Hollywood Boulevard
GLadstone 5505 361

NEW ZEALAND AUSTRALIA

Union Line of New Zealand

VIA TAHITI AND RAROTONGA
Sail from San Francisco

"MAUNGANUI" (12,000 tons)	Feb. 22
"MAKURA" (14,000 tons)	Mar. 15, May 10
"TAHITI" (13,000 tons)	Apr. 26, June 15

Australia 2336, First Class Round Pacific Tour, $585. First Class

For berth, etc., apply local S.S. or R.R. agencies or Union S. S. Co., 130 California St., San Francisco. Hind, Rolph & Co., Gen. Agents.

Canadian-Australasian Royal Mail Line

VIA HONOLULU AND SUVA (7111 16.)
Sail from Vancouver, B. C.

"TAHITI" (13,000 tons)	Feb. 4
"NIAGARA" (16,000 tons)	Mar. 4, May 4
"ARAWAI" (12,000 tons)	Apr. 6, June 1

For berth, etc., apply Canadian Pacific Railway, 621 So. Grand Ave., Los Angeles, or to Canadian-Australasian Royal Mail Line, 384 Hastings St., West, Vancouver, B. C.

EGYPT-INDIA
AMERICAN-INDIAN LINE

To PORT SAID (FOR EGYPT & ALEXANDRIA) KARACHI — BOMBAY—COLOMBO—MADRAS —RANGOON—CALCUTTA

Sailing From New York

City of Cairo Mar. 5

All outside Rooms 1st and 2nd class Special Missionary Reductions

Norton Lilly & Co.

626 Van Nuys Bldg., Los Angeles
Gen. Agts. Ellerman & Bucknall S.S. Co., Ltd.

"SUNSHINE BELT TO THE ORIENT"

To the ORIENT and Round the World

President Liners leaving every week from Los Angeles Harbor

DOLLAR STEAMSHIP LINE

114 West 6th Street
LOS ANGELES, CALIF.
TRinity 4091

Steamships

RAYMOND-WHITCOMB TRAVEL

CRUISES

Spring Mediterranean

Cruise from New York March 29—Newest Cunarder, S. S. "Carinthia"; $725 and up, including 1st class passage, returning at your leisure during 1927.

Midnight Sun Cruise

to Iceland, Norway, Sweden, Denmark, France, England, from N. Y. June 28, "Carinthia"; return any time during 1927.

Also Around the World and Around Africa, January, 1928.

EUROPE

Conducted Spring tours, several different routes to choose from and rates; basic

Summer Tours, each with superior wide range of rates to suit every purse, set to meet every leaving April, May, August—over 50 from New York or

Europe Individual Service

for those going alone or with friends along an itinerary of own choosing; wide range of rates may be quoted, hotels desired and sightseeing included; we arrange your before you leave, through our European Offices.

Steamship Tickets, all Lines; no added charges.

Send for descriptive literature

Raymond & Whitcomb Company
433 West Fifth Street Tel. TU

SEATTLE-VICTORIA

And Return $80

"H. F. ALEXANDER" 5 p.m. Tomorrow
"Emma ALEXANDER" 11 a.m.

SAN FRANCISCO
And Return $55.00
Admiral Schley, 11 a.m.

PORTLAND
And Return $60.00
Admiral Schley, 11 a.m.

NEW YORK via PANAMA
S.S. Massachusetts, Feb. 2. Tourist Class

Plan Now to Visit ALASKA

501 West 5th TICKET OFFICE Phone TRinity 3061 $115 S.S.

PACIFIC STEAMSHIP

NEW YORK BY SEA
VIA PANAMA CANAL & HAVANA

Large fast steamers, smooth seas, tropical sailing nights, restful recreation and fun combine the ocean trip to New York a delight.

Your every comfort is cared for aboard these steamers; cuisine together with attentive service make your real joy. Then there is the visit to Panama City, the table daylight trip thru the Canal, and the stop over

Fortnightly sailings

Saturdays from San Francisco; Mondays from Los Angeles

PANAMA PACIFIC LINE
210 South Spring Street, LOS ANGELES, or Local Agents

Around the World $729.00 First Class Round Trips

D. F. ROBERTSON
715 Hibernian Bldg.

EUROPE 1927

Book Now and Secure Best Accommodations
Agents for All Steamships
WORLD-WIDE TRAVEL SERVICE
TUcker 2215.

Superb Routes of Travel

DENVER & RIO GRANDE WESTERN

Royal Gorge Route

Via Salt Lake and Denver to All Eastern Points
IT COSTS NO MORE

Ask for Illustrated Booklet.

514 Central Bldg., 100 W. 6th St.

Steamships

Havana then Florida and return by rail

PANAMA MAIL S.S.CO

Days of pure delight on balmy seas, with 7 ports-of-call en route; visits to Morazan, Guatemala, Salvador and Nicaragua. 3 days crammed full of interest at Panama Canal. Thence on lovely Havana. After your holiday in Havana, 6 hours on a fast steamer and you are at Key West. From here fast and cozy cars run to the Florida resort cities. You have the choice of various direct routes back to California.

The fare includes bed and meals in Havana—and transportation from Havana back to Pacific Coast.

Next Sailings From—	S. F.	L. A.
S. S. Colombia	Feb. 18	Feb. 21
S. S. Venezuela	Mar. 18	Mar. 14
S. S. Ecuador	Apr. 2	Apr. 4

Full details from ticket or tourist agents, or

PANAMA MAIL S.S.CO

1 Pine Street, San Francisco
543 South Spring Street, Los Angeles

Clark's Famous Cruises

BY CUNARD LINE 500 NEW GOLDSBORO

all rates including hotels, guides, drives, fees.

NORWAY AND WESTERN MEDITERRANEAN

52 DAYS, $600 to $1300

as "LANCASTRIA" July 2

Includes Lisbon, Spain, Tangier, Algiers, Italy, Riviera, Sweden, Norway, Scotland, Berlin (Paris, London).

1927 World Cruise leaves Los Angeles Feb. 5; Vacancies.

Jan. 14, '28 Around the World 125 days; $1250 to $3000.

Jan. 28, '28 To the Mediterranean 66 days; $600 to $1700.

Ferguson Travel Service, Gen'l Agents, 204 S. Spring St., Los Angeles. MU. 1808, or F. C. Clark, Times Bldg., New York.

TUESDAY MORNING

...the Gangplank

PARIS

three hours

...long drawn out train ride—a dash through lovely, mellow Normandy.... add this experience to the pleasures of your Atlantic crossing.... Walk into Paris at the French ...the gangplank in New York.... At Le Havre ...Paris just another gangplank.... then the ...train—

Paris in 3 hours

Four One-Class Cabin Liners sail direct to ...there.... the Riviera ...overnight trip.... The New York-Bordeaux-...ge service leads to ...derful southern France ...d Spain.

Paris, Feb. 5
...e Grasse, Feb. 17
France, Feb. 19

French Line

...Buy A Business!

...mprove your experience or ...if you can find openings ...your requirements in the ...umns of

Times Want Ads

...The bedroom suite shown in above cut ...markable suites ...The dresser part ...is 66 inches long ...French imported ...rors—fine hand in ...plete suite with ...less than ½ ...

$135

THE FINEST SU...
MONEY EV...
LOS ...

WHOLES...

4 Floors of Bedroom F... Worth During ...

Root Fu...
444 NOR...
Bedroo...

Holly...
4336

MOND-WHITCOMB
TRAVEL

UISES

editerranean
ew York March 29
arder, S. S. "Car-
and up, including
age, returning at
uring 1927.

Sun Cruise
Norway, Sweden,
ee, England, from
. "Carinthia"; re-
during 1927.

the World and
January, 1928.

EUROPE TOUR

Conducted Spring Tours
several different routes
choose from and propor
rates; leave March and

Summer Tours—small
each with experienced
wide range of routes and
to suit every traveler; t
est to meet economical
leaving April, May, June,
August—over 80 departure
from New York or Montre

Europe Individual Service
alone or with friends along an itinerary of th
wide range of rates may be quoted, according
and sightseeing included; we arrange everyth
ve, through our European Offices.
ship Tickets, all Lines; no added charges.
Send for descriptive literature.
mond & Whitcomb Company
fth Street Tel. TR.

SEATTLE-VICTORIA
And Return $80
"H. F. ALEXANDER" 5 p.m. Friday
"Emma ALEXANDER" 11 a.m. Sat.
SAN FRANCISCO
And Return $25.00
Admiral Schley, 11 a.m., Saturday
PORTLAND
And Return $68.00
Admiral Schley, 11 a.m., Saturday
NEW YORK VIA PANAMA CANAL AND HAVANA
S.S. Manchuria, Feb. 7. Tourist Cabin
TICKET OFFICES
Phone: TRinity 2051
515 S. Spring

FIC STEAMSHIP CO

EW YORK
BY SEA
A PANAMA CANAL & HAVANA
Large fast steamers, smooth seas, tropical climes, alo
g sights, restful recreation and fun combine to m
he ocean trip to New York a delight.
Your every comfort is cared for aboard the steamer. Exc
uisine together with attentive service make your voy
eal joy. Then there is the visit to Panama City, the u
able daylight trip thru the Canal, and the stopat gay Hav
Fortnightly sailings:
Saturdays from San Francisco; Mondays from Los Angele
PANAMA PACIFIC LINE
Spring Street, LOS ANGELES, or Local Agent

$729.00 Southern Route CLASS FIRST $861.65 Cabin Atlantic
D. F. ROBERTSON
715 Hibernian Bldg. Fourth and Spring LOS ANGELES
PE 1927 Book Now and Secure Good
Agents for All Steamship
WORLD-WIDE TRAVEL BUREAU
Superb Routes of Travel

ER & RIO GRANDE WESTERN
Royal Gorge Route
Lake and Denver to All Eastern Points
IT COSTS NO MORE
Ask for Illustrated Booklets.

Steamships
Annual Summer Cruise
MEDITERRANEAN and EUROPE
by specially chartered
S.S. "CALIFORNIA"
of the Cunard and Anchor Lines
From New York June
back in N. Y. Sept. 1st.
The itinerary includes Madeira, Gibraltar, Genoa, Naples, Pompeii, Rome, Monaco, Nice, Cannes, Marseilles, Genoa, Villefranche, Nice, Monaco, Naples, Rome, Florence, Pisa, Genoa, Milan, Venice, Trieste, Dubrovnik, Split, Athens, Corinth, Olympia, Delphi, Patras, Corfu, Brindisi, Naples, Rome, Florence

EMERALITE
EYE SAVERS
Kind to the Eyes

EYES are priceless and deserve protection. When forced to work in glare or gloom they soon tire and retard output. They behave better, last longer and work faster in a light that suits them.

Nature made daylight for eyes. That's why every Emeralite has a special screen that changes ordinary electric light into soft, eye-saving daylite—ideal for reading or working.

Emeralited offices look better—have contented workers—no eyestrain—greater output—and daylite on every desk.

Genuine Emeralites are branded for your protection, and have the Daylite Screen. Buy them by name.

Sold by office supply and electrical dealers
H. G. McFaddin & Co., 32 Warren St., N. Y.
Established 1874

House Hunting Made Easy Through Times Ads

WATER PLAN OF STATE OUTLINED

Engineer Gives Details of $334,000,000 Projects

Committee Told Problem of River Diversions

Hoover Statements Become Basis for Discussion

SACRAMENTO, Jan. 26. (AP)—Before a joint committee of the California Senate and Assembly and an audience of representatives of irrigation, reclamation and power interests from all parts of the State, State Engineer Bailey today outlined his co-ordinated State-wide plan for utilization of California's water resources and placed himself on the stand for detailed questioning on any feature of the $334,000,000 project.

Bailey's description of the plan, which involves such engineering problems as the diversion of the upper Trinity River from its bed and pushing the San Joaquin River uphill to meet irrigation needs, was preceded by a statement from Senator Inman of the legislative committee in which the remarks of Secretary of Commerce Hoover on the problem of water conservation in California were quoted as "a basis for discussion."

Hoover, in an address in Sacramento some time ago, urged that in considering a co-ordinated plan of water utilization three things should be borne in mind:

(1.) "The great empire State of California should never surrender her dignity, authority and sovereignty by failure herself to take the leadership in this co-ordination and planning. It is the essence of self-government that these problems must be solved under State leadership, not by absentee Federal control.

(2.) "The problems of the Sacramento and San Joaquin valleys must be considered as a whole.

(3.) "These problems should be separated from the other great water problems of the State in order that we keep them free from sectional and other conflicts.

(4.) "This planning and this co-ordination should be brought about by experts, by the engineers representing the various interests involved. In them we have an assurance of consideration based on facts and long view, not upon emotion."

Bailey had spent most of the day explaining the details of the project and revealed among other things that the power revenue to be expected from dams forming part of the project would average about 3.3 per cent on invested capital after reduction of operating expenses.

GRANDPARENTS? WHOLE COVEYS

JORDANVILLE (N. Y.) Jan. 26. (AP)—When Mr. and Mrs. Harold N. Harter of this Herkimer county village read in the paper that little Anna Elizabeth Garrett of Albany, Ga., had ten living grandparents, they said: "Well, that's nothing—our son has eleven."

Bruce Harold Harter, not yet 2 years of age, is cuddled by two grandmothers, two grandfathers, four great grandmothers, two great grandfathers and one great great grandmother, the last-mentioned 112 next May.

YOUNG REFUSES TO BAR HANGING

Sayer and Arnold Must Die as Murder Penalty

Governor Enunciates Policy of Upholding Courts

Appeals to be Weighed With Due Regard to Law

SACRAMENTO, Jan. 26. (AP)—Gov. Young today announced that he will take no action in the cases of Ray Arnold and E. K. Sayer, sentenced to hang at Folsom.

Arnold and Sayer are under sentence to hang in connection with the murder of Mrs. C. Ninomiya during the hold-up of her husband's store at Penryn in November, 1924. The case twice has been before the State Supreme Court but on both occasions the death sentence has been upheld.

Arnold is to hang Friday, and Sayer will go to the gallows February 4.

The Governor's statement follows in part:

"The question of a fair trial has been twice settled by the Supreme Court in the most careful and exhaustive decisions.

"Furthermore, I cannot agree that the law under which those men were convicted of murder in the first degree, is in any sense 'technical.'

"Finally the claim is made that the defendant, Sayer, is morally irresponsible for his acts, and has never been morally responsible, though nowhere is any insanity alleged.

"As a matter of fact, I suppose that anyone who commits a felony must be morally weak, but if society is to be protected I feel that the penalty of his act must nevertheless be paid.

"In his behalf, letters have been written by a Cabinet member, by governors, past and present, by members of Congress, by kings and similar high officials, as well as by some of my own personal friends. Yet, as one sworn to uphold the law, despite these pleas, and, hardest of all, despite the plea of his good mother, I can only respect the results of a fair and impartial trial and let the law take its course, in his case as well as in that of Arnold.

"I have felt that it was only proper just now to make my attitude perfectly clear—that while I entirely realize the meaning of a Governor's power in exercise of executive clemency, unless there is some extraordinary circumstance to cause me honestly to doubt the correctness of a verdict, I shall never misuse my power by attempting to overturn the results of fair and impartial trials in our courts of justice. While sympathy for those affected has its proper place, it cannot be permitted to overweigh the necessity of maintaining a stern and consistent respect for the law."

TYPEWRITERS NEAR SENILITY

WASHINGTON, Jan. 26. (AP)—Typewriters on which letters from members of Congress to President Roosevelt may have been written finally have succumbed to old age after nearly a quarter of a century of service.

The architect of the Capitol, reporting to Congress that a large number of the machines had been traded in for new ones, remarked that they included three or four purchased as early ac 1904.

BEEF NOW TO BE SOLD BY GRADES

Housewife Soon to be Sure of What She Buys

Meeting Scheduled for Next Month to Perfect Plan

Live-Stock Men Informed of Move at Convention

SALT LAKE CITY, Jan. 26. (AP)—The American housewife will soon know, when she goes to the meat market whether she is buying prime steer meat, or whether the cut for which she pays her cash is "common cow." She has the right to know this, speakers at the National Livestock Association convention today said, and a movement having its inception about eighteen months ago, and given considerable impetus recently at Kansas City, has been successful in obtaining an agreement with the packers to mark at least two of the better grades of beef.

A meeting has been called for February 15, at Chicago at which the question of expanding this experiment to all grades of meat is to be considered. Those supporting the movement expressed individual opinions here that the plan should include all grades, whether prime steer meat, "common cow," including the "discarded dairy sister," or the discarded range bull.

This announcement was made by Oakleigh Thorne, Millbrook, N. Y., chairman of the National Better Beef Association, which is working in conjunction with the Department of Agriculture in the effort to raise the standards of meats marketed in this country.

How Doctors Treat Colds and

To break up a cold overnight or to cut short an attack of grippe, influenza, sore throat or tonsilitis, physicians and druggists are now recommending Calotabs, this purified and refined calomel compound tablet that gives you the effects of calomel and salts combined, without the unpleasant effects of either.

One or two Calotabs at bed-time with a swallow of water—that's all. No

PILES WILL DISAPPEAR!

New Guaranteed Method ABSORBS Them or Money Back

Here is a new, easy GUARANTEED way to get rid of piles. The J. C. Pile Remedy was perfected by one who had suffered for 30 years—tried operations, ointments, suppositories — almost everything without satisfactory relief. He has made thousands of tests of this wonder method on chronic pile sufferers—so-called incurables, with such sensational results that he makes an unlimited guarantee of satisfaction or money back! You are the judge! So no matter what you have tried—what your past disappointments have been—try this new method! It quickly stops pain, itching—external or internal—and absorbs and dries up the piles. Better than an operation and infinitely less costly and painful. Price $1 per package at Godfrey & Moore, 1st and Spring; McKay & Kaufmann, 9th and Broadway, 3437 N. Broadway; Thorpe Drug Co., 8th and Spring, 8th and Main, 3rd and Hill, and all other good druggists.—[Advertisement.

Safest W... To Sto...

California Riviera

C R

Opportunity!

Do not say later
"I didn't Know"

We are offering you an opportunity now to

Make Money

The splendid improvements assured *on* and *surrounding* the California Riviera spell...

PROFIT

Large 100 ft. Home Sites, including the cost of all utilities and street work...

$8500 - TERMS
BUY NOW

Telephone DRexel 1464 for an appointment or drive out Beverly Boulevard and stop at the California Riviera tract office.

THE FRANK MELINE CO.

Main Office — 3rd Floor Sun Bldg. — 706 So. Hill St. — TRinity 6451

Every Kind, Every Style, Every Size
Every Finish and Almost Every Make
of Fine Piano Is Here—

A Great Warehouse and Store Brimful of Wonderful Bargains
NEW and RE-NEWED

Guaranteed

Piano Sale

For Complete After-Holiday Clearance of Over $150,000 Worth of Pianos as Follows:

—every brand new piano of discontinued lines or models
—every new sample
—every demonstrator
—every one of the magnificent GULBRANSEN Registering and Reproducing Pianos used only in broadcasting and programs
—every "trade in" piano; some used only few months with perfect care
—every slightly blemished or "shop worn" new piano
—every piano in our entire stock except the very latest models of our regular lines

Come and choose your favorite make at an irresistible price. Here are just a few examples—

GRANDS Like New - - - - - - - - $485 Up
REPRODUCING GRANDS, Like New - - $895 Up
PLAYERS, $200 Up **UPRIGHTS, $115 Up**

Every used piano reconditioned like new, every one thoroughly guaranteed. Far excel any new instrument of cheaper quality.

Free autos to take you to warehouse

Martin Music Co.
734 So. Hill—Open Eves.

Easy Terms and Free Delivery

w Doctors Treat Colds and the

...k up a cold overnight or ...ort an attack of grippe, ...sore throat or tonsilitis, ...a and druggists are now ...ding Calotabs, the puri... refined calomel compound ...t gives you the effects of ...nd salts combined, with... ...pleasant effects of either. ...two Calotabs at bed-time ...wallow of water—that's all. No salts, no ... slightest interference ... eating, work or ... morning your cold ... your system in the ... and you are feeling ... hearty appetite for ... what you please—no ... full directions, only ... any drug store.—[Adv.

...WILL DISAPPEAR!

...nteed Method ABSORBS ...ney or Money Back

...new, easy GUARANTEED ...rid of piles. The J. C. Pile ...e perfected by one who had ...30 years—tried operations, ...suppositories — almost ...without satisfactory relief. ...ade thousands of tests of ...r method on chronic pile ...-called incurables, with ...ional results that he makes ...d guarantee of satisfaction ...back! You are the judge! ...er what you have tried— ...past disappointments have ...is new method! It quickly ...fighing—external or in... ...absorbs and dries up the ...er than an operation and ...e costly and painful. Price ...ages at Godfrey & Moore, ...ing; McKay & Monkman, ...adway, 2437 N. Broadway; ...g Co., 8th and Spring, 8th ...rd and Hill, and all other ...sts.—[Advertisement.

Safest Wa... To Stop P...

It is no longer ... heart-depressing drugs ... kind to relieve nerve ... neuritis, neuralgia, sciatica or ... them. Just apply Tyzmol ... that hurts and see how ... will be free from discomfort.

Tyzmol is a soothing, ... ant that goes in through the ... drives out the inflammation ... settled in the nerves. The ... rub it on you can feel it ... work. Pains and aches ... gestion is removed, and ... inflammation gradually ...

Although Tyzmol is ... for nerve pain and ... are have found it equally ... ing the misery out of ... aching joints. Also for ... and muscular soreness. ... ions and wear to-day. ... if you want another. ... You get a good supply ... on hand at The Owl Drug Co. ... the drug stores ... tisement.

...e, Every Size ...t Every Make ...Here—

...se and Store ...ful Bargains ...RE-NEWED ...ed ...Sale

...iday Clearance ...Pianos as Follows:

- ..."trade in" piano; some used ...few months with perfect care
- ...slightly blemished or "shop ..." new piano
- ...piano in our entire stock except ...ery latest models of our regular

...t an irresistible price. ...mples—

...$485 Up

...$895 Up

...RIGHTS, $115 Up

...every one thoroughly ...nt of cheaper quality.

...ic Co. ...ves.

Easy Terms and Free Delivery

...IDO CLOVER ...IS Good ...UTTER

...TESTED children ...grown-ups are ...and nourished with ...ed mind-building ...of Clover Butter and ...d Dairy Products ...dern requirements.

...Always fresh at ...your Grocer's

BUTTER EGGS CHEESE

MUTUAL CREAMERY CO.

HEROIC DEEDS REWARDED

Twenty-eight Carnegie Medals Given to Californians and Others, Including Girls

PITTSBURGH, Jan. 26. (AP)—Twenty-eight acts of heroism, including four by young women, were recognized by the Carnegie Hero Fund Commission at the twenty-third annual meeting here late today. In the commission of heroic deeds, ten of those cited lost their lives, including a girl and two young brothers.

The commission awarded silver medals in three cases, and bronze medals in the others, in addition to $6600 to the dependents of those who sacrificed their lives. In eight cases, awards totaling $12,800 were made, and in ten others, the awards aggregated $8500. The money is governed by the commission, to be applied as sanctioned for many purposes, including education.

The young girl who gave her life was Louise A. Corgiat, of 812 First ◆street, Modesto, Cal. Louise, who was 15 years of age, died in an attempt to rescue a girl from drowning at Modesto on May 30, 1926. Her grandmother will receive a bronze medal.

Charles W. Butcher of 1546 East Oakstreet, Stockton, a plumber's helper, was drowned when he attempted to assist Miss Corgiat. His widow received a bronze medal, with $70 a month pension and $5 additional monthly for each of two children.

The two brothers met death while attempting to save a girl from drowning in Lake Francis, Dobbins, Cal. They were Keith L. Torrey and Kenneth N. Torrey, both in their teens. Their heroic act took place on July 4, 1923. Keith was first to the rescue. When the task appeared fruitless, he summoned Kenneth, who plunged into the water fully clothed. Grant L. Torrey of Dobbins, father of the boys, then went to the rescue. He succeeded in saving the girl, but both of his sons were drowned. The father received two posthumous awards—bronze medals commemorating the deed of the boys.

OTHER HEROES WHO DIED

Other heroes who lost their lives were:

Lloyd A. T. Anderson, 2119 Alameda avenue, Alameda, Cal., young student, drowned when he attempted to save a man from drowning in Alameda on July 1, 1923. Bronze medal to the father, Michael J. Anderson, Alameda.

Aminio Marchetti, 413 East Main street, Susquehannia, Pa., 14-year-old schoolboy, drowned at Oakland, Pa., February 3, 1924, when he tried to save a companion from the Susquehanna River. Bronze medal to his mother, Marie Marchetti, Susquehanna.

Michael J. Delahant, 1712 Water street, Auburn, N. Y., died trying to rescue a girl from drowning at Raquette Lake, N. Y., July 7, 1926. Bronze medal to father, Thomas Delehant, Auburn.

George A. Branard, Sr., 5815 Sherman street, Houston, Tex., suffocated when he tried to rescue a young man from a gas-filled sewer at Houston, June 15, 1923. Bronze medal to his widow, with a pension of $70 a month and $5 monthly for each of two children.

William A. Busby, Rural Route 3, Hulbert, Okla., a farmer, died in an attempt to rescue an aged farmer from a burning house at Mt. Judea, Ark., March 10, 1926, after he had rescued two women. His eldest daughter, Lois M. Busby, Hulbert, received a silver medal with death benefits for each of three children at the rate of $20 a month.

INJURED FATALLY

Ralph S. Pensyl, Schallesburg, Pa., injured fatally when he tried to rescue a woman from a burning house at Cessna, Pa., February 25, 1924. His widow received a silver medal and $60 a month with $5 additional monthly for each of four children.

Three heroines who lived to receive medals are:

Frances C. Woods, 23, school-teacher, 1071 Arnold street, Portland, Or., saved a man from drowning at Rockaway, Or., July 4, 1924. Bronze medal.

Dorothy F. Brown, 15, student, Box 709, Kamloops, B. C., Can., saved a woman from drowning at Canoe, B. C., August 21, 1925, bronze medal.

Ruby Hattie Lindsay, 15, school girl, Rural Route 1, Box 62, Cape Girardeau, Mo., saved a woman from being killed by a train at Cape Girardeau April 19, 1924, silver medal.

Other citations with bronze medal awards were:

Guerdon A. Babcock, Corbett, N. Y., saved a man from drowning at Corbett, July 13, 1925.

Charles F. Cardinell, 26, Oregon Yacht Club, Portland, Or., saved a man from drowning at Rockaway, Or., August 26, 1923.

H. Emerson Gravelle, 15, student, of Soquel, Cal., saved a fellow-student from being killed by electricity at Corralites, Cal., July 7, 1922.

Redmond M. Burr, 320 South Fifth avenue, Ann Arbor, Mich., saved a man from being killed by a train at Holland, Mich., September 23, 1922.

Edmund M. Loftus, 55 west Elev◆enth street, New York City, saved a woman and a man from drowning in Lake Michigan, Chicago, June 10, 1922.

James G. White, 8254 Forty-ninth street southwest, Seattle, Wash., saved a fellow telephone worker from a high voltage electric line at Vancouver, Wash., November 29, 1925.

John B. Orrock, 67 Pape avenue, Toronto, Ont., Can., saved a girl from drowning at Lakeport, Ont., July 24, 1921.

Joseph P. Riley, rear of 672 1-2 Main street, Sugar Notch, Pa., rescued a boy from a mine cave-in at Sugar Notch, August 4, 1924.

Walter J. Brockmiller, 608 South Cedar avenue, Owosso, Mich., saved a girl from drowning at Owosso, May 30, 1924.

Delbert B. Hartley, 1308 Eighteenth street, Rural Route No. 2, Lewiston, Idaho, tried to save a woman from drowning at Wilma, Wash., July 2, 1923.

Ralph H. Jacoba, care Idaho Technical Institute, Faris Hall, Pocatello, Idaho, saved Hartley when the latter was in danger of drowning.

Walter H. Mann, Jr., Chester, Ill., 16, student, attempted to save a boy from drowning at Chester, May 17, 1924.

Dean E. Cooke, 17, student, 867 Spokane avenue, Whitefish, Mont., saved a girl from drowning at Whitefish, November 30, 1924.

William L. Robertson, 14, student, 282 Douro street, Stratford, Ont., Can., attempted to save a man from drowning at Stratford, June 18, 1923.

James J. Hooper, Jr., 16, student, 39 Orange street, Stratford, Ont., Can., participated with Robertson in his attempted rescue.

A Real Sacrifice!

The owner, leaving the city, has authorized us to offer the following income property at a price al... half of the present front foot market value in ...neighborhood:

Prominent corner with 100 ft. frontage on South ...Street, including two story brick building of ...stores and public hall. Income now $300 per ...month and can be increased.

$10,000 handles—no trade.

Wire, write or phone Mr. Roberts

Public Service Sales Corporation
639 South Spring Street Telephone Trinity 1967
LOS ANGELES

WRITERS WED TO LIVE APART

Wife Parks Husband Here and There at Convenience; Both Work in Own Way, But She Fears Longing for Children May Make Her Hausfrau

SAN FRANCISCO, Jan. 26. (Exclusive)—Virginia Lee, editor of the Overland Monthly, which was founded in 1868 by Bret Harte, and who believes she is the youngest woman editor in the country—she is 24—not only is married, but has evolved a plan of parking her husband at various points around the continent which she says is eminently satisfactory.

The husband is S. Bert Cooksley, short-story writer and associate editor of the American Parade. Virginia is convinced her husband is a genius and he is convinced Virginia is the world's best editor, so what could be sweeter?

"Are we happy?" quotes Virginia. "I should say so. He does his work and I do mine. We never allow one individuality to warp the other.

"Last summer he wanted to go to New York, so he went. A little later I wanted to follow him, so I did. Just now he's in Long Beach and I'm in San Francisco. When the notion strikes us, we'll get together.

"We were married at the flip of a coin. I became editor of the Overland in May, accepted a contribution from Bert in July, met him in August and married him in October. We tossed a coin to see whether we should be married at all, and then another to see whether it would be Vallejo or Alameda. Vallejo won.

"The suffocating intimacy of ordinary married life didn't appeal to us, so we retained our separate identities, friends and work.

"So far the arrangement works beautifully. Where it will end, I don't know. I want children—any woman does if she's frank about it—so I may become a traditional hausfrau yet."

MORO CO-ED WILL FIGHT

Princess Who Attended American University Casts Lot With Rebel Husband

MANILA, Jan. 26. (Exclusive)—A three-cornered drama in which a former University of Illinois co-ed, a Moro chief who fought Gen. Pershing, and an American constabulary colonel, take the principal roles, is being staged at Jolo, on the Island of Sulu.

Princess Tarhata Kiram, daughter of the Sultan of Sulu, who stepped from modern college life at Champaign into the household of a native chieftain as his fourth wife, and her husband, Datu Tahil, with several hundred of his followers, are entrenched in a Moro fort, defying 200 members of the Philippine Constabulary, after having been given a two days' ultimatum before an attack is made with infantry and artillery.

A delay in the hostilities was granted by Col. Luther R. Stevens, the constabulary commander, in an effort to persuade the Princess to leave her husband's side before the troops rush the fort. It is feared that the killing of Princess Tarhata would result in a general uprising with the Sultan joining the insurgents.

The Princess has been trying to persuade her husband to reach an agreement with the government, and has offered to take peace proposals to Gov.-Gen. Wood, but as her mediation efforts have been in vain, she has thrown in her lot with the rebels and is ready to face the invading troops with her countrymen.

Datu Tahil has had an eventful life. He instigated the Sulu revolt in 1913 which culminated in the battle of Bagsak, where Gen. Pershing and his forces, after three days of bloody fighting, stormed the fort. Datu Tahil's first wife tried to dissuade him from revolting, but without result. She followed him into the fort and fought like an amazon. On the third day Datu Tahil suggested that they both flee but she scorned the suggestion and he ran away alone. His wife's body was found her hand clutching a lighted match, alongside of a Moro brass cannon when Gen. Pershing's troops poured into the fort. The Datu later was arrested and sentenced to twelve years in prison. Former Governor Frank Carpenter of Mindanao obtained a pardon and tried to reform the chieftain.

Datu Tahil about a year ago married Princess Tarhata, who had just returned from America. From a Moro flapper, dressed in the latest styles, Princess Tarhata had to revert to primitive Mohammedan customs and enter the harem. Recently the Princess became a mother.

AMERICAN WAYS CHARMED PRINCESS

CHICAGO, Jan. 26. (AP)—As a primi◆tive woman stands beside her mate ready for battle on Kolo Island, P. I., those who knew the Princess Tarhata Karam at the University of Illinois are wondering whether the veneer of civilization has worn off.

They wonder too, when the girl, who was known at the university as the daughter of the Sultan of Sulu and who firmly declared her intent to win her people to modern ideas, turned to native ways, accepted the harem and became the fourth wife of Datu Tahil, a Moro noble.

Edinburgh's soup kitchen gave away 6084 plates of soup last year.

Tell your Story with **Pictures**

Advertise in The Chronicle—the only newspaper in San Francisco with a Rotagravure.

R. J. Bidwell Co., Times Bldg., representatives.

Phone TU. 3904

San Francisco Chronicle

It's Coming

REMO...!

Glimpses of Lake Arrowhead

A mile high and only 84 miles from Los Angeles

Do you know that Lake Arrowhead

Homesites are offered for as low as $650 and sold on payment terms.

Homes have electricity, water, telephones and sewers.

Homes are restricted to the quaint Norman English type of architecture.

Homes can be built for as little as $1500.

Has a spotless Norman English Village containing complete stores and amusement places.

Has a new $40,000 modern grammar school.

Can be reached in about three and one-half hours.

Is more than a mile high and beautifully timbered.

Water is absolutely pure, cool, healthful and refreshing.

Change-Rest Relaxation-and Play

Did you know right here in Southern California, 84 miles from Los Angeles, they have snow? They do! Be a kid again, snowball each other, build a snow man. You'll enjoy it.

Better come on up now. You can come by Motor Transit stage leaving 5th and Los Angeles Streets at 8 a.m. daily, or you can drive the 84 miles in your own car in about 3½ hours.

Yes, you can Rent—Toboggans, Skiis, Sleds and Goloshes at Ye Sportsman's Shoppe in the Village; and Skates may be rented at the Ice Rink.

Visit our office in the village at the Lake—Be sure you receive a copy of our Booklet on facts about Lake Arrowhead and one of our windshield stickers for your auto—they are free and will be gladly given to you.

Comfortable winter accommodations await you at the Lake Arrowhead Club, The Raven, The Village Inn, Chapman Court or Cottage Grove.

Arrowhead Lake Company

1015 I. N. VAN NUYS BUILDING
7TH AND SPRING STS.
PHONE VA. 1935

IN THE VILLAGE
LAKE ARROWHEAD
PHONE Main 8

IN HOLLYWOOD
6385 Hollywood Boulevard
PHONE GR. 5903

FINANCIAL

OIL ROYALTIES BOOST PROFITS

Los Angeles Investment Net Earnings Show Gain

Annual Report of President to Stockholders Out

No Immediate Development of Deeper Sand Planned

Real estate and oil operations of the Los Angeles Investment Company during 1926 compared favorably with the preceding year and net profits exceeded those of the preceding year by approximately 11 per cent, Frank P. Flint, president of the company, will state in his report to stockholders to be submitted at the annual meeting on February 8.

Net profits of the company for the year ended December 31, last, after all charges, including depreciation, but before income taxes, amounted to $1,799,701.36, as compared with $1,623,344.76 in the preceding year, an increase of $176,356.60. This is equivalent to 66 cents a share on the 5,000,000 shares of capital stock outstanding, as against 32 cents a share on the same capitalization in the previous year. In 1926 the company paid dividends aggregating 34 cents a share.

Income from oil royalties in 1926 totaled $1,028,779.22, an increase of $353,956.78, or approximately 53 per cent, over revenues from oil in 1925, amounting then to $674,822.44. Real estate sales in 1926 totaled $941,-711.58, a slight decrease from the sales of $958,449.35 in the preceding year. Revenue from the company's Trinity Hotel property amounted to $179,962.27, as against $183,306.16 in 1925. The Trinity Building revenue, however, was slightly higher, totaling $60,235.80, as against $59,845.32 in 1925. Revenue from the lumber yard and mill totaled $109,916.15. Total gross revenue from all operations in 1926 amounted to $2,391,598.95.

OIL OUTLOOK

"The production of oil appears to be on a permanent basis," according to the report, "and in the future we shall not expect as heavy a decline in production as we have had in the past. Present production is approximately 10,000 barrels a day, of which our proportion is one-sixth. There appears to be a sound basis for the belief that there is a deeper sand underlying that from which the oil is now being produced. But as long as the present sand produces oil in substantial quantities it would be unwise to drill to the deeper sand, as at the present time the oil produced in Southern California is in excess of the demand."

During the past year the Investment Building and Loan Association was organized, 55 per cent of the stock being subscribed by the Los Angeles Investment Securities Corporation, or an investment of $137,-445. This association has shown the largest percentage of growth of any organization of its kind in California, its resources as of December 31, last, amounting to $1,121,386.58.

The Los Angeles Investment Trust

(Continued on Page 14, Column 1)

A New Service

Owing to the increased demand for investment information, we have opened an "Investors' Service Department."

It is headed by specialists with up-to-the-minute statistical files covering world-wide securities.

By inquiring of this department, investors will be able to act advisedly.

Howard C. Rath Company
Established 1910
INVESTMENT SECURITIES
Members L. A. Stock Exchange
912 Pacific Mutual Bldg. Los Angeles
Telephone TRinity 0448

Commission Stock Orders—

. . . receive our particular care and efficient attention.

Stock Department
Banks, Huntley & Co.
Members Los Angeles Stock Exchange
1212 Stock Exchange Bldg.
PHONE METROPOLITAN 4300

A. M. Clifford
Investment Counselor and Financial Analyst

"No Securities to Sell"

Advises with clients upon Bond and Stock Investments.

Specializes in periodic reviews of clients' investments;—a most advisable measure.

Conducts special investigations and analytical research work.

Booklet upon request.

Stock Exchange Building Los Angeles

FINANCIAL INDEX

The following index will be found convenient for quickly locating information in this issue of The Times:

	Page
Bank clearings	12
Bond quotations	13
Business News	10
Building permits	11
Citrus fruits	13
Cotton	11
Coffee	14
Eggs, poultry (butter and eggs)	13
Flaxseed	12
Foreign exchange (money)	12
Grains	15
Live stock	14
Metals	12
Naval stores	12
Oil Field News	15
Produce, Los Angeles	11
Sugar	11
The Investor	11
STOCKS—	
Boston	13
Chicago	11
Los Angeles	13
New York Stock Exchange	14
New York Curb	12
New York Times averages	13
Salt Lake	15
San Francisco	12
Standard oils	13

HEARING ON RAIL RATES BOOST HELD

Increase for Western Lines Asked on Basis of Higher Operating Cost

OMAHA (Neb.) Jan. 26. (AP)—In their efforts to justify increased freight rates proposed by the Western Trunk Line railroads at the Interstate Commerce Commission hearing here, the carriers today introduced testimony to show how operating costs have increased in the last ten years while net operating incomes have decreased.

In 1916, for example, L. E. Wettling of Chicago, chief railroad statistician, testified the average annual wage of a railway employee was $912.69, or about 37 cents an hour, whereas in 1925, he added, the annual wage per employee jumped to $1,811.58 or at a rate of slightly more than 62 cents an hour.

During the same years, the witness continued, the net railway operating income decreased from $458,049,684 to $407,948,826 or a decline in investment return in road and equipment, including materials, supplies and cash from 5.59 per cent in 1916 to 4.09 last year. The low point between those years was reached in 1920 when the investment return fell to 1.51 per cent. Mr. Wettling also explained that on the comparison to $71,862,-777 paid out in taxes in 1916 by the Western Trunk Lines, in 1925 the tax expenditure reached $146,775,604, or a jump of from 4.9 cents to 6.5 cents out of each dollar of revenue received by the carriers.

London Daily Radio

BY ARTHUR W. KIDDY

[Copyright, 1927, New York Evening Post, Inc.]

LONDON, Jan. 26. (By wireless)—The markets today were generally steady. Gilt-edged securities were a shade weaker on the further slight drop in sterling. Foreign obligations made a good showing, notably the French railway loans and the Brazilian issues. Even Chinese bonds were firm.

Two features of the situation in the United States are attracting attention in London—the strength in the banking position and the decline in the Federal loans in New York.

The French situation is manifestly better from the French treasury viewpoint, but the absence of plans for the funding of her external debt is causing some uneasiness here.

Our latest weekly revenue statement was excellent, and the deficit has diminished £23,000,000 compared with a week ago.

The effect of the receipt of 400,000 sovereigns from Denmark was offset by weakness in American exchange and the monetary stringency occasioned by tax collections. Consequently the markets were easier, though the closing was above the worst for the day.

Goodrich Net Earnings for Year Reported

NEW YORK, Jan. 26. (AP)—Net sales of B. F. Goodrich Company for 1926 exceeded $148,000,000, it was revealed today after a meeting of directors at which the regular quarterly dividend of $1 on the common and two quarterly dividends of $1.75 each on the preferred stock were authorized. The preferred dividends are payable April 1 and July 1.

The year's profit from operations was approximately $10,500,000, with a balance of slightly more than $5,000,-000, after interest, depreciation and taxes. Current assets on December 31 were about $62,900,000 and current liabilities, $6,600,000.

Retirement of 11,880 shares of preferred stock was approved by the directors, who announced that $5,000,-000 of the $15,000,000 of 8 per cent notes which fell due on January 15, had been paid from current assets.

Worsted Prices for Fall Lower Than Last Year

NEW YORK, Jan. 26. (AP)—The American Woolen Company today opened its line of staple serges unfinished worsteds, French worsteds and worsted overcoating for the fall of 1927 at prices of an average of nearly 1 1-2 per cent above those of last spring, but 8.1 per cent below those of a year ago. The spring prices were announced last July and the increase since then is due to recovery in the raw wool market in the last few months.

Fall prices ranged from 2 1-2 to 7 1-2 cents a yard above those for spring. Twenty-five lines of overcoatings in the worsted cheviot class were shown at prices 7 to 19 per cent less than a year ago.

PAN WESTERN MAY FIGURE

Doheny Company Shows Possibilities of Stock Dividend or Raise in Cash Regular; Surplus Large

BY EARLE E. CROWE

In picking the oil shares that should perform out in the front of the bull market that has been so actively touted, not a great deal of attention has been paid to Pan American Western. As favorites on the basis of earnings and dividend prospects the market seems to have settled on such stocks as Mariand, Barnsdall, the Standards, Union, California Petroleum and others. The figures, it is true, seem to justify these selections, but it is also true that the Pan American Western figures can be worked around to justify some interesting conjectures.

Whatever inferences are drawn, there are two influences working in realization, as the stock market will reason. The first is Mr. Doheny's record of liberality in the matter of dividends, and the other is the recent Supreme Court acquittal on the naval-lease charges. The traders and the stockholders may well expect these influences to work out in their favor, provided, of course, that the affairs of the company and the status of the industry are susceptible to influences of this nature.

If any action is taken within the coming year the chances appear to favor a moderate stock dividend or an increase in the cash dividend. Pan Western does not seem a logical candidate for either end of the merger row, at least in the immediate future, nor is there any great likelihood of subscription rights. A cash dividend, following the recent policies of other California companies, may, however, be reckoned among the possibilities.

In favor of an outright stock dividend, the balance sheet shows a surprisingly large surplus for a company less than three years old. At the end of 1925 the surplus stood at $10,-737,961.27. About $1,500,000 was probably added in 1926, bringing the total up to an estimated $12,000,000.

The stock market is always anticipating a partial capitalization of the accumulation in surplus, and once in a while the hopes materialize. In this case it might be logical to expect this action through a moderately sized stock dividend, possibly around 25 per cent. At the rate earnings ran in 1926, the company could meet the increased dividend charges with ease. The outstanding capitalization now consists of 500,010 shares of A and B stock combined, which would be increased to 625,012 by a 25 per cent stock dividend.

On the basis of nine months' earnings, Pan Western earned about $2,524,979 in 1926, or the equivalent of more than $4 a share after allowance for a 25 per cent increase in the outstanding stock. This is a margin of $2 a share over the present dividend of the same amount, or about the usual proportion that is diverted to surplus by oil companies.

Figured on the basis of the existing capitalization, the earnings in 1926 were probably around $5.50 a share. This leaves a balance large enough to warrant an increase in the regular dividend to $3 a share. Moreover, the prospects for 1927 are much brighter than the results for 1926 and all companies should report larger earnings.

Life Insurance Sales for 1926 Show Increase

Ordinary life insurance purchased in the United States in 1926 was well ahead of any previous year, according to statistics compiled by two organizations representing the majority of the life insurance companies in the United States. The increase of sales for the year ranged from 4 to 5 per cent over the record of 1925.

December sales increased $74,365,-000 over the sales of December, 1925, which was the highest record ever made. The largest sectional increase in sales in December is 22 per cent in the New England States. The Middle Atlantic section follows closely with a gain of 20 per cent. The records for individual States show the greatest gains in Maine and Rhode Islan. Gains of at least 10 per cent were recorded by twenty-eight States.

During 1926, all sections showed increases for the whole year of at least 2 per cent over the sales of 1925. Actual sales for the year increased approximately $333,000,000 over 1925 sales.

In the Pacific Coast section, the average gain for the year was 3 per cent. Washington led the States of this section with a gain of 7 per cent over the 1925 record.

The Clearinghouse

News of Spring Street

More than 100 members of the Southern California agency of the Equitable Life Assurance Society of New York were guests last evening at a dinner and theater party given by their chief, George A. Ruthbun, general agent of the society, with headquarters in Los Angeles. Dinner was served in the east room of the Commercial Club. Ed White, supervisor of the group department for the western division, and A. W. Dunaway, service representative for the same department, were honor guests. At the conclusion of the dinner, the guests enjoyed a theater performance.

Addresses Meeting

Harold E. Craig, manager of the research department of the First National - Pacific - Southwest banking group, spoke before the board of directors of the Downtown Business Men's Association yesterday. His subject was "The Business Outlook."

Talks to Students

Brown Thomas of the research department of the Security Trust and Savings Bank, spoke before the real estate class of the metropolitan college, University of Southern California, last evening. His subject was "Business Conditions and Their Relation to Real Estate Activity."

HIGH MARK FORECAST FOR UTILITY INCOME

NEW YORK, Jan. 26. (AP)—The largest gross revenues and net income in its history are reported by the General Gas and Electric Corporation in a preliminary statement for 1926. Operating revenues and other income reached $24,770,819, a gain of 15 per cent, and net income $2,880,855, an increase of 52 per cent over 1925. The system operates in seven States along the Atlantic seaboard.

Hervey Named to Preside at Trust Meeting

William Rhodes Hervey, vice-president of the Pacific-Southwest Trust and Savings Bank and chairman of the executive committee of the trust company division of the American Bankers' Association, will preside at a meeting of that committee to be held at the Waldorf Astoria Hotel, New York City, in February. The committee will meet during the eighth mid-winter trust conference for corporate fiduciaries conducted under the auspices of the division to be held February 16, 17 and 18 in New York.

Subjects of practical value to trust officials in the daily conduct of business will be presented and opportunity given for full discussion during the conference W. S. McLucas, vice-president of the division and chairman of the board of the Commerce Trust Company, Kansas City, Mo., will preside.

The sixteenth annual banquet of the trust companies of the United States will be held in connection with the conference in the grand ballroom of the Waldorf Astoria on the evening of February 17, preceded by a reception in the Astor Gallery. Speakers will include Cornelius P. Kelley, president of Anaconda Copper Company, and Edgar A. Guest of the Detroit Free Press.

South Carolina Power Company Bonds Offered

An issue of $4,000,000 South Carolina Power Company first lien and refunding mortgage 5 per cent gold bonds is being offered by the Harris Trust & Savings Bank, Bonbright & Co., Tucker, Anthony & Co., and Coffin & Burr, Inc., at 95 and interest to yield 5.33 per cent. The bonds are due January 1, 1967.

The company conducts the entire commercial electric power and light and gas business in the city of Charleston, and immediate vicinity. Plans are under consideration for the interconnection of the company's property with other properties in Georgia controlled by the Southeastern Power & Light Company, which also controls this company.

The bonds will be secured by a direct mortgage on the entire fixed property of the public utility and public utility rights and franchises of the company, subject to a first mortgage lien of $1,696,000 of Charles Consolidated Railway, Gas and Electric Company consolidated mortgage bonds outstanding. An additional $671,000 of such bonds will be pledged with the trustee under the first lien and refunding mortgage bonds.

Bank of Italy Interests Buy Monrovia Units

MONROVIA, Jan. 26. (Exclusive)—The First National Bank and the Granite Savings Bank have been purchased by the Ameri-Commercial Corporation of the Bank of Italy interests, it was officially announced here today.

A. I. Mallenthin, president of the First National, and Arthur Graf, president of the Granite Bank, announced that no changes in the personnel are contemplated. Application has been made to the State Banking Department, it was said, to convert the local institutions to branches of the Bank of America.

This deal places four of Monrovia's five banks in control of large financial interests, the Bank of Italy and Security Trust and Savings. The fifth is a locally owned institution, organized about one year ago by Col. R. E. Frith.

Two More Links Forged in Chain of Bancitaly

SAN FRANCISCO, Jan. 26. (Exclusive)—Two more banks were bought today by the Bancitaly Corporation, bringing the total purchased so far this month to twenty-seven. The two newest additions to the Giannini chain are the People's State Bank of Chula Vista and the Ontario National Bank of Ontario.

The latter bank has resources of $1,750,000 and deposits of $1,400,000. Its capital totals $200,000 with a $40,-000 surplus and $12,000 in undivided profits.

The People's State Bank of Chula Vista has $800,000 total resources and a capital of $85,000. Deposits approximate $725,000.

WRIGLEY REPORTS

Net Profits for 1926 Total More Than $9,000,000

Net profits of the William Wrigley, Jr., Company for the year ended December 31, last, after all charges, including depreciation and taxes, amounted to $9,100,170.23, according to the company's annual statement just released. Net profits in the fourth quarter totaled $1,491,149.19.

Profit from operations before deducting selling, general and administrative expenses, depreciation and Federal taxes, totaled $18,113,309.43 for the year and $3,781,714.12 for the three months' period. Write-off for depreciation for 1926 amounted to $571,194.90, and for the quarter $150,-494.53.

WIDER MART SOUGHT FOR SECURITIES

Bill Framed in New York to Permit More Trading in Foreign Stocks

NEW YORK, Jan. 26. (AP)—The New York Stock Exchange, in conference with international bankers, has started a movement designed to make New York the biggest international market for securities in the world. A bill to permit more general trading in common stocks of leading industrial, railroad and public utility corporations of foreign countries has been prepared for submission to the Legislature. The plan involves a slight change in the present laws regarding securities.

If the law is amended, it is asserted that it would mean only the cutting of some red tape, which has formed a hindrance to any extensive trading on the New York market in foreign stocks. This, it is declared, has prevented the development of a great international financial center in New York.

While at present it is not impossible for a foreign corporation to list its shares on the stock exchange, the process is a complicated one. It involves the tying up by trusteeship of considerable amounts of stocks, and most of the large European corporations are averse to this.

The plan is to make possible the listing of entire issues of foreign securities, and it is expected that England, France, Germany, Italy, Holland, Belgium, Switzerland and Japan will have representative issues listed.

At present ninety-eight foreign corporate issues are listed on the exchange, representing sixty-eight companies, seventy-six bond and twenty-two stock issues.

Net Profits of Brookshire Oil for Year Given

Net profits of the Brookshire Oil Company for the year ended December 31, last, after all charges, but before depreciation, amounted to $38,733.25, according to the company's annual report just issued by J. W Barneberg, president. After a depreciation write-off of approximately $40,000, a loss of about $11,-000 for the year was shown.

Due to the low price of crude oil, the board of directors ordered drilling discontinued until conditions change for the better and profitable operations are possible, the report states. No new wells were drilled during 1926, hence the production showed a decrease, totaling 109,270 barrels for the year.

During the year the company's oil sales totaled $95,534.76. Cash on hand at the end of the year amounted to $50,783.82, an increase over the total of $36,900 on hand at the beginning of 1926. Eleven wells are now producing.

The company has a capital of $500,000 of $1 par value stock, has paid fifty-eight dividends of 1 cent a share, and has levied no assessments.

INCREASE IN TEXAS WOOL CLIP FORECAST

CONTRACTING UNDER WAY AT PRICE REDUCTION ON 1926 QUOTATION

SAN ANGELO (Tex.) Jan. 26. (Exclusive)—Spring shearing in Texas will begin the last week in March or the first week in April, and, according to present prospects, the long wool clip will be in excess of the production of last year. Contracts for the purchase of more than 1,000,000 pounds of this year's spring clip were made at Menard and Sterling City a few days ago by Draper & Co. of Boston, at prices ranging from 30 cents to 35 cents a pound, as compared with 40 cents a pound paid at the beginning of the season last year. Hollowell, Jones & Donal of Boston also have contracted for several hundred thousand pounds in this territory.

Sheep in Southwest Texas are in better condition than at this time a year ago. The fleeces promise to be heavier and of better quality. Sheep in the spring of 1926 sheared an average for the State of nine pounds to the animal, being only eight pounds in some of the border counties but ten pounds and above in some counties to the north, where sand added weight to the fleeces.

An estimated 25,000,000 pounds of spring wool last year brought an average of 35 cents to 36 cents for twelve months' fleeces and 31 cents for eight months' clips, compared with averages of 46 cents and 43½ cents, respectively, in 1925.

LOADINGS AT NEW HIGH

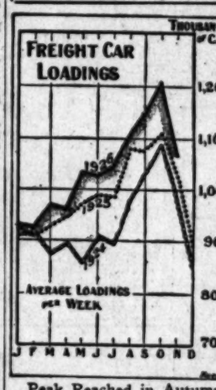

Peak Reached in Autumn

Loadings of freight cars on American railroads continued to increase last year, the peak being attained in midautumn.

[Copyright, 1927, by New York Evening Post, Inc.]

STEEL EARNINGS SURPRISE

Excess of $13,502,525 Over $48,000,000 Forecast on Wall Street is Record for Quarter Since War

BY PAUL WILLARD GARRETT

[Copyright, 1927, by New York Evening Post, Inc.]

NEW YORK, Jan. 26. (Exclusive)—In the financial district the prophets had fixed on $48,000,000 or slightly below that, as the probable net earnings for the Steel Corporation for the final quarter of 1926, so when the figure was given out after the close of the market yesterday as $53,502,525, the incident came as a pleasant surprise. The latter total sets a new high for that quarter since the war and, for that matter, the 1926 total of $199,004,-741 sets a new annual peak for any peace time year.

Naturally these earnings came into analysis in most of the statistical shops in Wall street, since the trend of steel earnings is widely followed not only for what it shows of the changing position of the corporation itself, but for what it reveals of the underlying movements in general business.

Net annual earnings of $199,004,741 tower high above these for the year previous and still higher above those for the year before that, but they are more than twice those for a year so recent as 1921. They admirably reflect the sort of improvement that a large industrial organization can register within a five-year period when in that brief span it passes from a year of depression to full fledged prosperity. It was not so surprising to those familiar with such matters that the steel corporation did not at this time indicate whether the present or a different rate would be paid on the increased number of shares presently to be outstanding and silence on this will, no doubt, leave the imagination free, of those speculatively minded, to guess the future market in the stock.

From a broad standpoint, the significant thing to learn is what the steel corporation's earnings show on the direction of general business. In a word they show what the best authorities already knew—that corporate earnings for the final quarter of the old year reached new record highs in many instances, but that the trend was downward. This is strikingly revealed when the new record aggregate of $53,502,525 is broken into its component parts. Net earnings for October were $18,992,414. In November they were $18,144,656; in December they were $16,365,455. The monthly total within that short time shrank, in other words, nearly 14 per cent. In the quarters that preceded this, variations in the 1926 monthly earnings had been remarkably small.

In fact, it was the unprecedented stability of operations and in consequence of earnings during last year that made the twelve months memorable to the industry. In emphasizing the downward trend sight must not be lost of the fact that even in its poorest month, the fourth quarter of 1926 made a far better showing for the steel corporation than the final quarter of 1925. Then it will be remembered, net earnings totaled $42,280,465 as against a level more than $11,000,000 higher for the year just ended. Furthermore, while the trend was somewhat downward during the final quarter of 1925 as it was in 1926, the net for December the poorest month in both years was $18,-477,496 in 1925 and $16,365,455 in 1926.

(Continued on Page 15, Column 1)

A "Fair Return" On Your Investment Funds

There are seldom bargains in the investment market. Bond prices are not a matter of chance, but reflect certain, definite economic conditions. Issues yielding a higher return than the average established money rate usually lack some essential feature that makes the higher rate necessary.

In 1921, 7% was a fair utility bond return. In 1927, that figure has changed to 5%. A utility bond yielding 7% today is as much out-of-line as a 9% bond would have been in 1921. The only safe rule for investors is to select securities which yield a fair and reasonable return—that is a return in line with current offerings of the same class.

BLYTH, WITTER & CO. adhere closely to this policy. Our current offerings have been carefully selected to combine security of principal, certainty of income and a fair return. The following issues are indicative of the character of these offerings. We shall be pleased to furnish more detailed information about them.

MERCANTILE AMERICAN REALTY CO.
First Mortgage Sinking Fund 5% Gold Bonds, due 1951
Price 98¾ and Interest, to yield about 5.10%

INDIANAPOLIS POWER & LIGHT COMPANY
First Mortgage 5% Gold Bonds, Series "A," due 1957
(Present California Personal Property Tax refunded)
Price 98 and Interest, to yield over 5.13%

ILLINOIS POWER & LIGHT CORPORATION
First and Refunding Mortgage 5% Bonds, Series "B," due 1956
Price 97 and Interest, to yield about 5.20%

PASADENA 304 Pacific-Southwest Bank Bldg.
LONG BEACH 403 Pacific-Southwest Bank Bldg.
SANTA ANA Orange County Trust and Savings Bank Bldg.
SAN DIEGO 324 First National Bank Bldg.
SANTA BARBARA 324 San Marcos Bldg.

BLYTH, WITTER & CO.
Fifth Floor, Pacific-Southwest Bank Bldg.
Los Angeles
Phone BRoadway 6607

SAN FRANCISCO CHICAGO BOSTON NEW YORK SEATTLE PORTLAND

DEPENDABILITY

THE essential character of products, proven stability of earning power and careful State regulation, have won for the public utility corporations of America an unimpaired record for dependability and strength.

We Recommend for Conservative Investment

SOUTHWESTERN GAS AND ELECTRIC COMPANY

First Mortgage 5% Gold Bonds, Series "A," Due 1957

The Company is a splendid example of the prosperous and growing utility organization. Serving over 200,000 people in Texas, Louisiana and Mississippi, the Company has participated fully in the remarkable industrial and agricultural development of the Southern states during the past decade.

Gross earnings have increased over 320% in the ten years from 1917 to 1927. Net earnings are at the present rate of over three times interest requirements on the Company's first mortgage bonds.

Price 96 and Interest, yielding over 5.25%

HUNTER, DULIN & CO.
Investment Securities
NINTH FLOOR, 629 SOUTH SPRING STREET .. PHONE TRinity 1000
LOS ANGELES
Private wire service to all markets
SAN FRANCISCO OAKLAND SAN DIEGO POMONA SANTA MONICA LONG BEACH

URPRISE

00 Forecast on Since War

. Inc.]
district the prophets
robable net earnings
. so when the figure
e as $59,302,525, the
sets a new high for
26 total of $189,004,-

knew—that corpo-
the final quarter of
nd new record highs
s, but that the trend
This is strikingly re-
new record aggre-
35 is broken into its
Net earnings for
2,962,414. In Novem-
6,144,656; in Decem-
,365,455. The month-
that short time
words, nearly 14 per
arters that preceded
n the 1926 monthly
n remarkably small.
s the unprecedented
tions and in conse-
ges during last year
ewive six-months mem-
dustry. In empha-
ard trend sight must
e fact that even in
h, the fourth quar-
e a far better show-
corporation than the
925. Then, it will be
earnings totaled
ainst a level more
higher for the year
thermore, while the
that downward dur-
ter of 1925 as it was
for December the
both years was $18,-
and $16,365,455 in

STOCK MARKET RALLY HALTED

Prices Advance at Opening Gains Later Wiped Out

Good Steel Earnings Regarded as Bull Influence

Volume of Sales Falls Below 1,500,000 Shares

NEW YORK, Jan. 26. (AP)—The actionary price movement, which been under way in the stock for several days, was checked porarily today by moderately buying for both accounts. gains of 1 to 6 points were maintained, however, being or wiped out in a renewal of ing pressure in the late trading tal sales fell below 1,500,000 against more than 2,000,000 day.

The unexpected good earnings port of United States Steel Co tion for the final quarter of reports that the revised Plate" merger plan would be public on the conclusion of ences now in progress with stockholders of Chesapeake and prospects of a cut in the York Federal Reserve Bank at tomorrow's meeting, all garded as influences for the cheerful speculative sentiment.

Call money was in plentiful at 4 per cent, time-money

(Continued on Page 14, Column

...ling McBean
...trical Products
...geles Biltmore
...ral Investment
...ecount Corp.
...ly in the above
...not be pleased to fur-
...ure and unrelated infor-
...on request.
...K DEPARTMENT
...Members of
...Stock Exchange
...Trinity 1961

...EN'S PAGE
...STERLING
...RAW NUTS BLDG.

...ARS OF SUCCESS
BROADWAY
...PARTMENT
STORE, Inc.
...Broadway Fung
...Monterey, Jan 1941

...bonds are the sole
...debt of this out-
...ing Los Angeles de-
...store, which,
...predecessor, has
...successful opera-
...for over 20 years. Net
...for the last 4½
...have averaged over
...annual interest

...98 and Interest
...yield over 6.20%
...Order on Request

H. Lewis & Co.
...National Bank Building
...Phone TRinity 2721
San Diego
Pasadena

ment Funds

only safe rule for investors is to select securities which yield a fair and reasonable return—that is a return in line with current offerings of the same class.

BLYTH, WITTER & CO. adheres closely to this policy. Our current offerings have been carefully selected to combine security of principal, certainty of income and a fair return. The following issues are indicative of the character of these offerings. We shall be pleased to furnish more detailed information about them.

ERICAN REALTY CO.
...nd 5½ Gold Bonds, due 1951
...et, to yield about 5.10%

ER & LIGHT COMPANY
... Bonds, Series "A," due 1957
...nal Property Tax refunded)
...et, to yield over 5.13%

LIGHT CORPORATION
... 5½ Bonds, Series "B," due 1956
...c. to yield about 5.20%

YTH, WITTER & CO.
... Floor, Pacific-Southwest Bank Bldg.
Los Angeles
Phone BRoadway 0327
...STON — SEATTLE
...YORK — PORTLAND

ABILITY

...products, proven stability of earning ...regulation, have won for the public ...America an unimpaired record for

...Conservative Investment
...ND ELECTRIC COMPANY
...Bonds, Series "A," Due 1957

...e of the prosperous and growing utility ... people in Texas, Louisiana and Mis- ...ed fully in the remarkable industrial ...Southern states during the past decade.

...20% in the ten years from 1916 to ...ent rate of over three times interest ...rst mortgage bonds.

...t, yielding over 5.25%

OULIN & CO.
...t Securities
...NG STREET -- PHONE TRinity 3101
...NGELES
...rvice to all markets
SANTA MONICA — HOLLYWOOD
LONG BEACH — PASADENA

TONE OF STEEL MARKET BETTER

Buying More Active at Price Concessions

New Business Coming Out in Larger Volume

Rail Car Orders Stimulating Plate Mills

CLEVELAND, Jan. 26. (Exclusive)—Not in many months has the finished steel market become so highly competitive, the Iron Trade Review will say today. Business not having come back as expected after the holidays, producers have gone after it in vigorous fashion and in a moderate way have succeeded.

The past week has seen further improvement in the general tone of the market with new business on a somewhat higher plane, but casualties among the prices continue.

As noted last week, soft steel bars and structural shapes are working down toward 1.90 cents Pittsburgh. This price applies more generally to sizeable business, and in some instances material shipped against 2c contracts is being billed at 1.90c. Sheet prices still are subjected to considerable strain, due to the continued aloofness of the automotive industry and new competition of strip interests. Extras on some of the minor steel products are being waived.

Pig iron in Pittsburgh and the Mahoning Valley districts has reversed itself following the sudden decision of the Connellsville coke operators to reduce wages to the 1922 scale. The immediate reaction has been a revision downward of furnace coke prices from 25 to 50 cents a ton and of foundry coke by 25 to 75 cents. No. 2 foundry iron in the Mahoning Valley has gone off 25c a ton as a result.

At Chicago, malleable and No. 2 foundry iron are now quoted at $20.50 to $21, contrasted with the former flat $21.

A total of 4000 more freight cars have been placed, including 3000 by the Baltimore & Ohio, bringing the total awards for January past 17,000. Since the present car-buying movement set in late in December, more than 28,000 cars requiring nearly $50,000,000 tons of iron and steel products have been bought.

Plate orders booked by Pittsburgh district members this month will set a record for January, due in large measure to this activity in cars. Chicago district steel mills look for heavy specifications of car steel to develop in the next two weeks.

January is closing with evidences of improvement, especially in finished steel, discernible in practically all districts. Orders for car and structural steel booked last week by Chicago mills were the heaviest for any week since early October. The Illinois Steel Company has blown in a stack at Gary, making twenty-five out of thirty-six steel works stacks in the Chicago district active. Some sheet mills in the Mahoning Valley have accumulated small back logs.

For the eighth consecutive week Iron Trade Review composite of fourteen leading iron and steel products has registered a loss, due to further weakness in sheets, finished steel and pig iron. This index stands at $37.38 this week, compared with $37.47 a week ago.

Metal Prices

NEW YORK, Jan. 26. (AP)—Copper, easier; electrolytic spot and futures 13.25.

Tin, easier; spot and nearby 65.25; March, 64.75.

Iron, quiet and unchanged.

Lead, easy; spot, 7.40.

Zinc, steadier; East St. Louis spot and futures, 6.45.

Antimony, spot, 14.50.

SOUND BONDS

Yielding 6% to 7%

	Yield
...RTGAGE INSURANCE CORP.	
...st Mtge. 6's, due serially 1929-1937	6.00
...GINIA PUBLIC SERVICE CO.	
...Gen. Deb. 6's, due February 1, 1946	6.30
...UNITY TITLE BUILDING	
...st Mtge. Leasehold 6½'s, due August 1, 1938-39	6.50
...TY MUSIC COMPANY	
...1st P. Deb., 7's, due December 1, 1936	7.00

Further descriptive information regarding these issues will be furnished on request.

MILLER, VOSBURG & CO.
Municipal and Corporation Bonds.
807 Hellman Bank Bldg.—TRinity 6039
Los Angeles, Calif.

...FFRIES LITHOGRAPH COMPANY
SUCCESSORS TO
W. P. JEFFRIES COMPANY
ESTABLISHED 1894
...TING
LITHOGRAPHING
STEEL DIE ENGRAVING & PRINTING
RULING & BOOKBINDING
TELEPHONE TRinity 9511
...23 WINSTON STREET — LOS ANGELES

An income of $154 a month from this group of bonds

The following diversified group of bonds provides an attractive yield with an interest payment every month of the year. Thus an investor holding five bonds of each of these issues, for example, would have a regular monthly income of $154.00, and an actual return of about 6.20% on present cost.

		Interest Dates	Approx. Yield
Western Dairy Products Co.	6½'s	J. & D.	6.55
So. Calif. Utilities, Inc.	6½'s	A. & O.	6.25
Broadway Dept. Stores, Inc.	6's	M. & N.	6.20
Richfield Oil Co. of Calif.	6's	M. & S.	6.10
Key System Transit Co.	6's	J. & J.	6.07
Hudspeth County, Texas	6's	F. & A.	6.00

Descriptive circulars of any or all of the above will be forwarded upon request. Call, write or telephone TRinity 6041.

BOND & GOODWIN & TUCKER
INCORPORATED
TITLE INSURANCE BUILDING
LOS ANGELES
SEATTLE
SAN FRANCISCO — PORTLAND
LONG BEACH SECURITY BUILDING — SAN DIEGO SOUTHERN TITLE BLDG. — PASADENA PAC.-S. W. BLDG.
RIVERSIDE CITIZENS NAT'L BANK BLDG. — TEL. TRinity 6041 — POMONA FIRST NAT'L BANK BLDG.

THE INVESTOR

Indianapolis Power and Light Company Bonds Warrant Consideration of Investors.

BY RALPH HENDERSHOT

[Copyright, 1927, by New York Evening Post, Inc.]

NEW YORK, Jan. 26.—Public utility consolidations are becoming rather commonplace and, no doubt, as a result they are not being accorded the importance they deserve by the public in general. Competent authorities are in agreement that in no industry is the economic necessity of mergers so great as in the power and lighting field and that no development is apt to have a greater bearing on the future prosperity of the country.

Power, it is generally recognized, is one of the basic commodities of this country, and the value of a wealth of cheap power cannot be overestimated in these days of mechanical production. Furthermore, cheap power is regarded by most industrial leaders as a prime essential if this country is to maintain its present manufacturing lead over other nations and at the same time continue to pay the present scale of wages.

Leading economists have long since regarded the production of electricity by small individual concerns as an economic crime and have made every effort to effect groupings wherever feasible. The results so far have been highly satisfactory from all angles, and investors occupy a prominent position among the many who have profited by the movement.

Among the recent consolidations was one which brought the electric light and power and heating properties of the Indianapolis Light and Heat Company and the Merchants' Heat and Light Company under one control. The resultant company, known as the Indianapolis Power and Light Company, will supply without competition all the power and light service in the city of Indianapolis and the surrounding territory, except that supplied to the Indianapolis electric railway systems.

The $30,000,000 bond issue which the company sold earlier this week to partly finance the transaction warrants the consideration of the careful investor. As a first-mortgage obligation with satisfactory tangible assets and earnings security, the issue appears attractive at the offering price of 96 and accrued interest, to yield more than 5.3 per cent.

The properties, operated separately, have earned an average annual return well in excess of twice interest requirements for a number of years. If, as expected, a substantial saving is effected by their consolidation under one management, the attractiveness of the issue is thereby increased proportionately.

A thought well worth bearing in mind by the investor is that the stability of a bond depends in no small measure on the importance and need of the issuing company in the general scheme of business.

OIL FIELD ACTIVITY OF WEEK TOLD

Two Dozen New Drilling Permits Granted, Five of Number Being Wildcats

Twenty-four new oil wells, including five wildcats, were started in the State of California during last week. Of these, four were started in Huntington Beach, three in the Midway field, three at Richfield, two each at Seal Beach and Kern River and one each at Brea-Olinda, Dominguez, Long Beach, Ventura and Cat Canyon.

The wildcats were started in San Bernardino county, in Santa Barbara county, Alameda county, Tulare county and Fresno county.

Following are the oil-field operations for last week as reported by the State Oil and Gas Supervisor yesterday:

NEW-WELL PERMITS

Union Oil Co., Thompson & Goodwin No. 9, Richfield; M. W. McVey, No. 10, Huntington Beach; Fullerton Oil Co., No. 22, Brea-Olinda; Standard Oil Co., San Gabriel No. 11, Seal Beach; Harry Oil Assn., No. 8, Huntington Beach; Walter W. Hight No. 1, Huntington Beach; R. A. Nickell, McCarty No. 1, San Bernardino county; Union Oil Co., Hellman No. 15, Dominguez; Associated Oil Co., Bryant No. 2, Seal Beach; Edward B. Giffen, No. 1, Long Beach; General Pet. Corp., Mullen No. 1, Richfield; General Pet. Corp., Mullen No. 2, Richfield; Ahlberg Oil Syndicate No. 4, Huntington Beach; Rolas Union Oil Co., Lewis Martinez No. 5, Ventura; Palmer Union Oil Co., Stendel No. 2, Cat Canyon; Miller Oil Co., Goleta No. 2, Santa Barbara county; Howell & Dunsmuir, No. 1, Alameda county; Bolsa Chica Oil Co., No. 1, Midway; Standard Oil Co., No. 64, Midway; Standard Oil Co., No. 37, Midway; George F. Getty, Inc., Tegner No. 12, Kern River; C. C. M. O. Co., No. 2, Kern River; J. W. Grafeld, No. 18, Tulare county; H. E. B. Mitchell, Marland-Mitchell No. 1, Fresno county.

TEST OF WATER SHUT-OFF

Fullerton Oil Co., Athens No. 1, Rosecrans; McKean Oil Co., Huntington No. 5, Huntington Beach; McKean Oil Co., Huntington No. 6, Huntington Beach; Chickasa Oil Co., No. 5, Richfield; Dalee Oil Co., Callender No. 15, Dominguez; Union Oil Co., Callender No. 15, Dominguez; Placentia-Richfield Central Oil Co., Dabney No. 1, Huntington Beach; Marine Corp., No. 6, Long Beach; Marland Oil Co., Bixby No. 5, Seal Beach; Marland Oil Co., Salazar No. 2, Seal Beach; Standard Oil Co., Huntington B. No. 17, Huntington Beach; Standard Oil Co., Huntington B. No. 13, Huntington Beach; Standard Oil Co., Bolsa No. 58, Huntington Beach; Standard Oil Co., San Gabriel No. 2, Seal Beach; Standard Oil Co., University No. 1, Los Angeles county; Standard Oil Co., Baldwin-Clemens No. 87, Inglewood; Shell Co., Taylor No. 18, Ventura; Shell Co., Gaviol No. 23, Ventura; R. and G. Oil Co., No. 18, Cat Canyon; Honolulu Cons. Oil Co., No. 88, Midway; Grulan Oil Co., No. 4, Midway; C. C. M. O. Co., No. 9, Midway; Barnsdall Oil Co., Hazelton No. 1, Sansus; George F. Getty, Lehrlardt No. 8, Kern River; Tarr & McComb, Inc., No. 10, Kern River.

DEEPENING

Featherstone & Preston, Featherstone No. 11, Long Beach; Republic Producing Co., Kirk No. 1, Huntington Beach; John Camphouse, Bridal No. 1, Rosecrans; Associated Oil Co., Vickers No. 8, Inglewood; California Pet. Corp., Dawson No. 2, Torrance; California Pet. Corp., Stately No. 2, Santa Fe Springs; Merchants Pet. Co., No. 1, Richfield; George F. Getty, Inc., H. R. No. 2, Huntington Beach; Standard Oil Co., No. 11, Elk Hills; C. C. M. O. Co., No. 38, Midway; C. C. M. O. Co., No. 21, Midway; C. C. M. O. Co., No. 16, Midway; Standard Oil Co., McCue No. 2, Midway; C. C. M. O. Co., No. 34, Kern River; Associated Oil Co., Sterling No. 29, Kern River; Shell Co., No. 4, Coalinga; Traders' Oil Corp., No. 31, Coalinga.

ABANDONING

Italo American Pet. Corp., No. 4, Long Beach; California Petro Corp., Richfield Cons. No. 11, Richfield; California Pet. Corp., Jobson Bixby No. 1, Long Beach; United States Royalties Co., No. 22, Rosecrans; Petroleum Securities Co., White No. 1, Montebello; Shell Co., San Emidio No. 1, Kern county; George F. Getty, Inc., De Paull Kahn No. 193, Mt. Poso.

CHICAGO STOCKS

Sales yesterday on the Chicago Stock Exchange, furnished by Logan & Bryan, 636 South Spring street.

Sales		High	Low	Close
100	Adams Royalty	27½	27½	27½
200	All Amn. Radio	5½	5	5
350	Amn. States A	4	3½	3½
120	Do. B	4	4	4
125	Answer A	14½	14½	14½
1,000	Do. 10c. pfd.	96	94½	96
2,400	Asbury, Wm.	94½	93	93½
100	Amn. Multigraph	19½	19½	19½
100	Bal. & Katz	81½	81½	81½
100	Bassey Bond 1st pfd.	58	58	58
200	Beatrix	39½	38½	39½
115	Bery & Seek	37½	36½	36½
625	Butler Bros.	25½	25	25½
100	Cent. Pub. Ser. Pfd.	18½	18½	18½
1,500	C. & S. W.	98	98	98
250	Do. prior lien	101½	100½	101½
600	City & Chg. Rys.	¾	¾	¾
100	Do. pfd.	4½	4½	4½
200	Com. Edison	140½	140	140½
700	Consumers	7½	7	7½
100	Deere pfd.	107½	107	107½
150	Elec. Household	12	12	12
300	Erie	11	10½	11
200	Evans A	31	30½	30½
200	Do. B	29½	28	28½
125	Fosta Gear	14½	14½	14½
100	Gossard	35	34½	34½
100	Harr S. & M.	111	111	111
900	Ills. Brick	50½	50	50
200	Kellogg Switch.	14	14	14
450	Libby	19½	19	19½
100	Midwest. Util.	111	110½	110½
500	Do. prior lien	119½	119	119½
125	Midland Steel Prod.	43	42½	42½
185	Midland Util. prior lien	98	98	98
300	Mont. Ward	61½	61½	61½
100	Morgan Lithe.	38½	38	38½
125	Nat. Elec. Power A	24½	24½	24½
700	Nat. Std.	31	30½	30½
200	Pan. Gas	127	127	127
100	Plaza W.	43	43	43
145	Quaker Oats	194½	190½	194½
150	So. Calo. Power A	39½	39	39½
120	Swift	118	118	118
1,300	Do. int.	22	21½	21½
900	Un. Iron Wks.	4½	4	4½
700	U. S. Gypsum	94½	93	93½
1,700	Wahl	12½	10½	12½
125	Ollcastle	15½	15	15
200	Yates Mach.	25	25½	25
100	Yellow Truck	26	26	26
825	Yellow Taxi	44	43½	44

Bonds—

9	City & Chg. 5s	82½	86	86
3	Chgo. Rys. 1st 5s	78	78	78
5	Do. 5s 6	77½	77½	77½
11	Do. 5s 6	56	56	56
2	Crown Willamette 6s	100	100	100
2	K.W. Elec. 1st 5s	90	90	90

BUILDING PERMITS

Permits issued yesterday and valued at more than $2000 follow:

DWELLINGS

PENNWOOD AVE., 2442. 7 rms. Spanish, 2 stories; owner, 715 Osceola; owner, and bldr. ..$6000
LYRIC AVE., 2436. 6 rms. Spanish, 2 stories; owner, 538 N. Alexandria ave.; own. and bldr. ..$5500
SO. EVERGREEN AVE., 1961. 5 rms. Spanish, 1 story; Calvin Mortgage Co., 606 Union Bank Bldg.; owner, and bldr. ..$5000
SERRANO AVE., 857-59. 11 rms., 2 stories, 2 apts. Knudsen, 1121 So. Wilton Pl.; owner, L. Machado, 1652 So. Gramercy pl.; bldr. ..$8000
AMESBURY ROAD, 3440. 8 rms. Spanish, Lincoln Mortgage Co., 1075 Subway Terminal Bldg.; owner, and bldrs. ..$10,000
W. AVE. 35, 2914. 8 rms. Spanish, W. Osborn, 413 Homer Laughlin Bldg.; owner, Builders Finance Corporation, 413 Homer Laughlin Bldg.; bldrs. ..$7335
VERDUN AVE., 2903-05. 6 rms., 2 units, W. Allen, 5161 Rosalind ave.; owner, and bldr. ..$3000

COMMERCIAL

RAYMOND AVE., 1974. Apts. 32 rms. A. Parish, 310 So. Crescent Dr., Beverly Hills; owner, and bldrs. ..$30,000

LOCAL GRAINS

ARRIVALS AT LOS ANGELES

Wheat, 2 cars; barley, 11; corn, 7; milo, 1; hair, 1; flour, 10; bran, 4; cereals, 1; cottonseed, 9; poultry feed, 1; totals, 48. Mar. 13.

December barley, San Francisco, 1.30 bid.

February barley, Los Angeles, 1.37½@1.42½.

Local millet prices California grains f.o.b. Los Angeles yesterday:

	Per ton
Wheat	2.40
Yellow corn, No. 2	1.84
Milo	1.40
Feed barley, sacked	1.40

Local hay quotations, corrected weekly by Los Angeles Grain Exchange:

	Per ton
Rabbit alfalfa	16.00
No. 1 dairy alfalfa	18.00
No. 2 dairy alfalfa	16.00
No. 1 oat hay	18.00
No. 1 barley	16.00

SUGAR RANGE

[Furnished by E. A. Pierce & Co., 615 West Sixth street.]

	Open.	High.	Low.	Close.
January	3.06	3.10	3.06	3.10
March	3.16	3.19	3.16	3.19
May	3.26	3.29	3.25	3.29
July	3.37	3.40	3.36	3.39@3.40
September	3.42	3.46	3.42	3.46
October				3.46
December	3.22	3.25	3.22	3.25

SUGAR PRICES

NEW YORK, Jan. 26. (AP)—Raw sugar, 4.25; refined, 6.20@6.25.

RUBBER MARKET

NEW YORK, Jan. 26. (Exclusive)—Prices on the outside rubber exchange held at their former finally in a dull and featureless session today. Local spot was quoted at 24¼c. The primary markets were lower through the general liquidation based on the nearness of the oriental holidays and the cables which stated that the stock increase at Singapore would be more than anticipated. London closed unchanged at 12¾d. Dullness at London is attributed to the belief that traders are waiting for the resumption of activities in the market here. A sharp decline in the local market is expected.

	Spot.	March.	June.	Sept.
Ribbed smoked sheets	.25½	.25¾	.29½	.30½
First latex crepe	.24¼	.25¾	.29½	.30¾
Amber No. 3	.20	.20½	.24½	.25½
Clean thin brown crepe	.20	.20½		
Pale spriew	.20½			

HALT UNION OIL DECLINE; EDISON OFF

Julian Preferred Rallies; Richfield and Standard Go Lower; Mines Irregular

Union Oil of California and Julian Petroleum preferred rallied on the Los Angeles Stock Exchange yesterday, while the balance of the oil list remained steady or lower. Union opened 5-8 of a point higher at 54 and closed at 53 3-4 for a net gain of 3-8 of a point. Julian preferred added 1-4 to 13 1-4 on a good volume, while the common held firm at 2 1-2.

Richfield was again under pressure and sold off to 25, a loss of 3-8 of a point from Tuesday's close. California Petroleum common was firm at 31 1-4, and Standard Oil of California receded another fraction to 58 7-8. Bolsa Chica held firm at 5.

Southern California Edison common was irregular, moving from a high at 33 1-8 to a low and close at 32 7-8, a net loss of 1-4 of a point. Los Angeles Investment added 2 cents at the close at 2.94. Bancitaly closed firm at 94 1-4, while the rights sold off 2 cents to 53. Bank of Italy lost 2 1-2 points to 547 1-2. Merchants' National added 4 points to 378.

Gold Ore featured the activity in the mining list with an advance of 4 points to a new high on the present movement at 16, and closed in active demand at 15. Western Apex lost 2 1-2 cents more to 57. North Star added 1-2 cent to 9 and Oatman United was off to 3.

COTTON MARKET

NEW YORK, Jan. 26. (Exclusive) The cotton market made a further gradual decline of 10 to 12 points from yesterday's closing quotations in the forenoon trading today. More scattered local liquidation and southern selling occurred, while Liverpool markets were weaker and lower for both spots and futures. Incentives for new local or outside buying of importance were lacking. The principal support was from fresh buying by local trade bulls and a moderate amount of scale down buying orders from scattered commission houses.

January ceased to be traded in from noon yesterday. March now takes its place as the spot trading month, as there is no interest in February. March sold today as low as 13 1-4 cents, May, 13.47 cents; July, 13.66 cents, and October of the next crop 13 7-8 cents, in the forenoon, from which only moderate rallies were made in the later trading.

Liverpool spot was off 4 English points to 7.29d for middling, with the day's spot sales only 8000 bales. Futures closed near the lowest at 10 to 11 points, net decline on the day for the active trading months, against but 2 to 3 due.

Southern spot markets were quieter, with less doing than for several weeks. Total sales at the fourteen principal southern markets yesterday fell off to 28,000 bales, against the daily average of between 30,000 and 35,000 for the last fortnight. This, and Liverpool's setback of yesterday and today, have given the local market its reactionary tendency.

RANGE OF PRICES

NEW YORK

	Open.	High.	Low.	Close.
March	13.28	13.33	13.19	13.19@13.20
May	13.50	13.53	13.41	13.41@13.42
July	13.69	13.73	13.61	13.61
October	13.90	13.95	13.85	13.85
December	14.10	14.11	14.01	14.01

NEW ORLEANS

	Open.	High.	Low.	Close.
March	13.29	13.31	13.18	13.19@13.20
May	13.45	13.49	13.37	13.38@13.39
July	13.61	13.67	13.53	13.53@13.54
October	13.77	13.81	13.70	13.70@13.71
December	13.90	13.91	13.90	13.82

SPOT PRICES

NEW YORK, Jan. 26. (AP)—Cotton, spot quiet; middling, 13.58.

COTTONSEED OIL

NEW YORK, Jan. 26. (Exclusive)—Cottonseed oil:

	Close.	Prev close.
January	8.35@8.65	8.45@8.46
February	8.36@8.65	8.44@8.45
March	8.61@8.64	8.38@8.42
April	8.70@8.75	8.46@8.75
May	8.81	8.76@8.80
June	8.85@8.95	8.82@8.87
July	8.98	8.95@8.97
August	9.05@9.15	9.00@9.10
Spot	8.31@8.80	8.35

PRODUCE MARKET

[United States Bureau of Agricultural Economics.]

Trading continued moderate on the wholesale market yesterday morning most lines showing little change over Tuesday's prices. Peas were attractively under limited receipts. Celery showed a daily weaker tendency. Beet lettuce was stronger.

APPLES—Washington, Idaho and Oregon Winesaps, extra fancy, 2.35@2.60 per box. Washington, extra fancy, 3.10@3.25; fancy, 1.75@1.85. Delicious, extra fancy, 2.75@3.00 per box. Jonathans, extra fancy, 2.65@2.75; few 2.85; Rome Beauties, extra fancy, 2.00@2.10; fancy 1.75@1.85. Utah, Idaho, Washington, Jonathans, orchard run, culls out, 2.50@2.75 basket; poorer 1.75@2.00; Romes, 2.50@2.90, ord. pack 2.00@4.00. Washington, Idaho, Delicious, best 5.00@5.50 ext. Wenatchie, Yellow Newtowns, common storage, mostly 1.50@2.00, cold storage mostly 2.50; Pearmains, cold storage, 2.50@3.00; common storage 1.00@1.75 ext. Baldwins, 2.25@2.75, few 3.00 ext. Yuraips, Delicious, 3.00@3.50 ext.; few large, well colored, 4.50@5.00 per ext. Oregon, Yellow Newtowns, best, 3.00 ext.

ARTICHOKES—Central California, beans, 35c-60c, bud mostly 2.00@2.35; few, 2.50; 60s-100s, 2.00@2.75.

BANANAS—5c; ripes, 5¼@4 per pound.

BRUSSELS SPROUTS—Central California, mostly ordinary, 10@15 per pound.

BUNCHED VEGETABLES—Per dozen bunches: Beets, 25@35; carrots, 25; onions, 10@15; spinach, 25@30; turnips, 25@30; red radishes, 20@25; white radishes, 20@25.

CABBAGE—Local, 1.75@1.75 per ext.

CAULIFLOWER—Local, Pearl, best mostly 50@65 per field crate.

CELERY—Local, best mostly 2.75@3.25 per crate. Northern, best, 4.00; ordinary, 2.75@3.25 per crate. San Diego, best, 2.75@4.00; few 4.25.

GRAPEFRUIT—Arizona, seedless, 60s-100s, 3.75@4.00 per box. Imperial, 80s and larger, 3.75@4.00; 100s, 3.25@3.50. Central California, 36s-100s, 3.00@3.25 per box.

LEMONS—Local, special brands, 300s-360s, 4.00@4.25 per box.

LETTUCE—Imperial, 4 dozen mostly around 2.00, few 2.25; 5 dozen, 1.75@2.00, holdovers lower.

ONIONS—Sales Tuesday: Oregon, sacked per ext. Yellows, 3.25@3.50. Stockton, sacked per ext. White Globes, ordinary, 3.00@3.25.

ORANGES—Local, navels, all sizes, 4.25@4.50.

PEARS—Bancing, Winter Bartletts, 3@3½, per pound. Washington, Winter Nellis, mostly 3½@3½; Kiefers, bulk 3@3½; soft 2 per pound.

PEAS—Central California, 20@29 per pound; poorer low as 15. Coachella, 20@24 per pound.

PEPPERS—Mexico, bells mostly 10@13 per pound. San Diego, bells, 19@11 per pound; poorer, 8@10.

POTATOES—Carlot sales Tuesday: Stockton, sacked Long Whites special brands, 2.25; poorly graded, 2.25. Nevada, Oregon, Idaho, no sales reported.

RHUBARB—Local, boxes Giant Cherry, 1.75.

RUTABAGAS—Washington, 2.00@2.25, few 2.50 per ext.

SQUASH—Carlsbad, San Diego, Italian, 2.00@2.25 per lug. Summer few fancy, 4.00.

SWEET POTATOES—Turbek, Jerseys, best, 3.50 ext.; Nancy Halls, 2.75@3.00. Local Nancy Halls, mostly 2.25@2.50; large, rough, 1.75@2.00 ext. Arkansas, Nancy Halls and yams, 1.75@2.00 per bushel hamper. New Mexico, 1.75 per bushel basket.

TANGERINES—Central California, 40c per pound.

TOMATOES—Mexico, originals, wrapped, mostly 2.00@2.25 per lug, repacked, 2.75; ripes, loose, 3@3 per pound.

DRIED FRUITS

NEW YORK, Jan. 26. (AP)—Evaporated apples quiet; prunes steady; apricots firm, choice 22@24; peaches steady; raisins steady.

A 7% Preferred Stock of a Pioneer Company

Common Stock Purchase Warrants Offer An Opportunity to Share in Profits

The constantly rising prices of high-grade bonds, now selling on a 4.50%—6.00% basis, have made it difficult for the careful investor to find a dependable investment yielding 7%. For such investors, we recommend the preferred stocks of established and successful enterprises such as

BROADWAY DEPARTMENT STORE, Inc.
7% Cumulative First Preferred Stock
(with Common Stock Purchase Warrants)

This old-established organization has been in successful operation for over 30 years. During 1925, total sales were approximately $17,000,000. Net earnings for the last 4½ years have averaged more than 3.8 times maximum annual Preferred Stock dividend requirements. Accompanying warrants entitle the holder to purchase Company's Common Stock on a favorable basis.

Price $99 per share, yielding over 7.05%

BAYLY BROTHERS Inc.
Established 1902
GOVERNMENT, MUNICIPAL & CORPORATION BONDS
200 Corporation Building
724 So. Spring Street
LOS ANGELES, CALIF.
Phone TRinity 6681

An Attractive Preferred Stock Yielding 7.14%

A PARTICULARLY desirable Preferred Stock investment, yielding 7.14% and backed by exceptional equity and sound management, is offered by SECURITY HOUSING CORPORATION 7% Cumulative Preferred Stock.

Principal business of the Corporation consists of making mortgage-secured loans for the financing and construction of homes. During 1926, such loans amounted to over $7,600,000. All first liens are rediscounted through the Mortgage Insurance Corporation, an entirely-owned subsidiary, thus assuring a steady turnover of capital. As shown by the balance sheet as of November 30, 1926, the book value of this Preferred Stock, including deferred earnings, is over $286 per share. The Company's total assets are in excess of $15,400,000.

Management is in the hands of an unusually strong group of men, headed by President H. H. Braly, Executive Vice-President Chas. B. Hopper, Director Vice-President Arthur H. Braly, Vice-President and Treasurer T. W. Hendrick, Vice-President W. S. Read, Secretary L. D. Willis.

Price 98 and Dividend, to yield 7.14%

HOWARD N. MARTIN & CO.
INVESTMENT SECURITIES
510 HELLMAN BANK BLDG. — TELEPHONE VAndike 2201
LOS ANGELES, CALIFORNIA

Directorial Strength

A CHAIN is no stronger than its weakest link; a dam is no stronger than its weakest point of resistance.

So it is with a financial institution—it is no stronger than the solidity of the men who steer its course.

The following men comprise the board of directors of

THE ELLIOTT-HORNE CO.

Specialists in California tax free Street Improvement Bonds for over twenty years.

L. L. ELLIOTT.
President The Elliott-Horne Co.

O. REY RULE.
Vice-President Pacific Finance Corporation.

LEE A. PHILLIPS
Executive Vice-President Pacific Mutual Life Insurance Co.

E. J. NOLAN.
President Merchants National Trust and Savings Bank.

C. M. SEELEY.
Director Citizens National Bank.

Schwabacher & Co.
Investment Securities

ANNOUNCE THE OPENING OF A LOS ANGELES OFFICE
UNDER THE MANAGEMENT OF
MR. PAUL GRANNIS
323-324 VAN NUYS BUILDING
SEVENTH & SPRING STREETS
LOS ANGELES
Telephone TRinity 4167

SAN FRANCISCO — JANUARY 27, 1927 — OAKLAND

TAX EXEMPT SECURITIES

YIELDING ATTRACTIVE RATES

District Bond Company

SUITE 901 TITLE INSURANCE BLDG.

TELEPHONE METROPOLITAN 0024

Protected Values

Insurance protects value, not property. To make insurance protection positive, value determination must be positive—through American Appraisal Service.

Los Angeles I. N. Van Nuys Bldg.

The American Appraisal Company

UNLIMITED FUNDS

To Loan at 7%

3 Years on Improved Property

322 Union Oil Bldg. TRinity 6781

INDEMNITY MORTGAGE INSURANCE COMPANY

Bull Market in Oils? Read "THE OIL OUTLOOK" by J. L. STIXRUD. Sent free on request by

The Financial Library 826-827 Van Nuys Building Phone TUcker 1326

NEW YORK CURB STOCKS

NEW YORK, Jan. 26. (AP)—Reactionary price tendencies again predominated in today's curb market, although independent strong spots continued to crop out in all sections of the list. Trading showed further contraction in volume and was again largely professional in character.

Oils failed to make much response to the reported decrease in crude oil production last week and the increase in gasoline prices in New England. Standard Oil of Indiana improved fractionally on a fairly large turnover, but other Standard Oil shares showed mixed changes. Most of the independent oils lost ground.

Motors were slightly reactionary. Heaviness again cropped out in coal shares despite reports of increased sales as a result of cold weather. Radio shares were quiet with price changes unimportant. Estey-Welte shares again changed hands in large volume, the "A" stock falling 2 points to a new low of 21½. Elsewhere the strength of Centrifugal Pipe, Gillette Safety Razor, International Silver, Proctor & Gamble, Rand-Kardex and Warner Pictures "B" was offset by heaviness of Brooklyn City Railway, Doehler Die Casting, Glessonite, Murray Body and Stoock & Co.

A crop of over 1 point in Electric Bond and Share was one of the few changes of consequence in the public-utility section.

The closing price is omitted when same as the sale, and both low and close when same as the high.

	(Sales in Hundreds)	High	Low	Close
Industrials—				
Ala. Gt. So. Ry. pfd.	1	125½	....	....
Alabama Power pfd. A8.	30	125⅝	125½	....
Am. Cigar A8.	120	121	120	121
Am. Cyan. B	1	34	....	....
Am. Gas & El.	15	89⅝	88½	89⅛
Am. Gas & El. pfd.	1	97¾	....	....
Am. Light & Trac. A8	250	232	231	232
Am. Power & Light pfd. A8	30	96¼	96	....
Am. Rolling Mills A8	30	45¾	....	....
Am. Sant rct. pfd.	1	43⅝	....	....
Am. Seaweave com.	1	28½	....	....
Am. Superpower B	7	38⅝	....	....
Arizona Power A8	25	29	....	....
Assn. Gas & El.	16	37⅛	36¾	37
Atl. Fruit & Sugar	4	1½	....	....
Auburn Auto	1	89½	....	....
Beneficial	3	54⅝	54½	....
Brazilian Tr. Lt. & P.	115	....	....	....
Bridgeport Mach.	3	....	....	....
Brill A	4	46½	45½	....
Brill B	3	21½	21½	21⅝
Br. Am. Tob. ords.	2	23½	....	....
Brooklyn R. R.	20	5½	5	5½
Cen. Agatrre Sugar A8	150	97½	97¼	97½
Centrifugal Pipe	2	17⅝	16¾	17⅝
Chi. Nip. A	3	44¼	44	44¼
Chi. Nip. Y.	1	32½	32½	32½
Commonwealth Edison A8.	10	141½	....	....
Commonwealth Power	10	45¾	43	45¾
Commonwealth Power pfd.	2	92	....	....
Cons. Dairy	1	9⅝	....	....
Cons. Gas & El. Balt.	2	89⅝	....	....
Cont. Laundry Corp.	2	21¼	21	21¼
Curtis Pub. 7s pfd. A8.	750	118	116½	117¾
Curtiss Aero	4	21⅝	21½	....
Curtiss Aero pfd.	1	28	....	....
De Forest vtc.	7	9½	....	....
De Forest Radio C.O.D.	1	9¾	9¾	9¾
Dunbar Dte-Cast	3	18⅝	18	....
Exhibit International	2	23	....	....
Durant Motors	17	57⅞	55½	57⅝
Duz, Inc. A	1	34	....	....
Duz, Inc. B	1	34½	....	....
Ellington Schild	1	34½	....	....
Elec. Bond & Share	38	89	88½	88⅝
El. Bond & Share pfd. A8	40	107½	107½	....
Electric Invest.	46	55	54	....
El. Pow. & L. pref. wr.	1	65	....	....
El. Pow. & L. 2nd pfd. A8	250	90½	....	....
Elley Wel. A	164	24⅝	21½	....
Estey Wel. B	10	16½	16½	....
Fajeol Motors	4	34½	34	34½
Fajardo Sugar A8	90	110½	107½	108
Fox Farm Candy	1	29	....	....
Federal Purch. B	1	5½	....	....
Fin Inns, Mach.	2	34½	....	....
Firestone Tire 7s pfd.	1	99⅝	....	....
Ford Motor Canada A8.	50	418	418	....
Forhan	9	18⅝	18	18½
Foundation Foreign	8	17½	16½	17½
Franklin Mfg. Co.	1	17½	....	....
Fred-Eisemann	3	4	....	....
Frankson Chas.	1	21½	....	....
Gard Radio	4	2¾	....	2¾
General Baking A	5	29½	29½	....
General Baking B	2	6	5¾	6
General Pub. Ser.	1	12½	....	....
Gillette Safety Razor	21	85	81½	82½
Glenoaelle Products	2	11¾	....	11⅝
Glen Alden Coal	7	167½	167	....
Gobel Adolf	1	26½	....	....
Goodyear Tire & Rubber	12	29½	29	....
Habirshaw Cable etf.	1	29¾	....	....
Happiness Candy St. A	1	7	....	....
Happiness Candy T	15	6½	6½	....
Hazeltine	4	12⅝	....	....
Ind. Rad. A	8	6½	6½	....
Int. Cn. Ni. Am. A8.	25	52	....	....
Keystone Solother	12	3	....	....
Lanston Mold A et.	3	14½	14½	14½
Lehigh Coal & Nav.	7	113½	....	....
Lehigh Pow. Sec's	28	18½	18½	....
Lehigh Val. Coal etf.	22	41¾	40¾	41⅝
Lehigh Val. Coal Sales A8	27	97	....	....
Libby Ow. Sh. Glass A8	20	140⅞	....	....
Liberty Seale C. S.	10	15	....	....
Madison Square Garden etf.	1	18½	....	....
Marc. Wireless London	2	5½	5½	5½
Marconi Wireless	3	57	....	56½
McCord Radio B	2	19½	19	....
Mid. West Util. pfd. A8.	250	108⅝	....	....
Miller Rubber pfd. A8.	10	102	....	....
Mohawk & Hudson Power	67	23½	22½	23
National Baking	1	9	....	....
Nat. Electric Pow. A	4	24⅝	24½	24½
National Leather	1	3½	....	....
Nat. Power & Lgt. pfd. A8	30	102	....	....
Nat. Pub. Serv. A	8	20½	20½	20½
Nat. Pub. Serv. B	1	15⅝	....	....
Neisner Bros. A8	50	38	....	....
Nelson Corp. (N.J.)	1	23½	....	....
Neptune Meters A	3	23½	23	....
New Ork. Gt. No. R. R.	1	28½	....	....
Northeast Power	5	17⅞	17½	17⅝
Nor. Ohio Power	4	11⅞	11	11⅞
Nor. States Power A	3	110⅞	110½	110⅝
Ohio Bell Tel. 7s pfd. A8	70	112	111	112
Parke Davis A8	120	141	140	....
Penn. Gas & El. A	1	28	....	....
Penn. Water & Power A8	50	181	180	181
Peoples Drug Store	4	30½	30	....
Phillip Morris	22	18¾	18	....
Pick Borth vtc.	4	13	12⅞	13
Pitts. Lake Erie Ry. A8.	130	170½	169	....
Pratt & Lambert	2	31	....	....
Procter & Gamble A8	150	103½	103	....
Rand Kard Serv.	57	88½	88½	88
Realty Assn. Brooklyn A8	30	232	230	230½
Rec Motors	5	21½	....	....
Richmond Radiator	1	21½	....	....
Rickenbacker Motors	2	1½	1	....
Rigid Paper	2	18¾	18	....
Safety Car H. & L. A8.	20	128	....	....
Servel Del.	19	40	....	....
Silica Gel. Corp. vtc.	3	17⅜	17½	17⅜
Southeast Pow. & Lt.	12	30½	30½	30⅝
So. Calif. Ed. A pfd.	20	28½	....	....
So. Gas & E. A new	2	23½	22	....
Stromberg Carlson	3	39½	39½	39½
Stroud & So. A8	250	40	40	40½
Stutz Motors	4	17	16½	16⅝
Swift & Co. A8	80	119	....	....
Swift Int.	9	22½	21½	....
Tampa El.	1	58½	....	....
*Thompson Radio vtc.	1	25	....	....
Timken Det. Axle	2	12½	12	12½
Todd Shipyards	1	27	....	....
Trans Lux Day Pict.	7	7¾	7½	7¾
Truscon Steel	1	24½	....	....
Tubize Art Silk B etf. A8	20	150	....	....
Unit Bis.	3	9	8½	....
Unit Gal Imp. new	3	90½	89½	89½
Un. Lt. & Pow. A new	30	37	36½	36⅝
U. S. Light & Heat new.	1	34½	....	....
Univ. Leaf Tobacco	44	44	43½	43⅝
Universal Pictures	1	34½	....	....
Util. Pow. & Lt. B etf.	9	14⅝	14	14⅝
Utility Shares	1	10	....	....
Util. Shares Option	3	1⅞	....	....
Victor Talk. Mach.	2	105½	....	....
Warner Bros. Pic.	21	28⅜	27½	28
Wes. Oil & Gas etf. A8	230	55	54½	....
West Dairy Prod. A	1	46½	....	....
Do. B etfs.	3	16½	15⅝	....
White Sew. Mach.	2	19½	19	....
Standard Oils—				
Anglo-Am. Oil	1	20½	....	....
Anglo-Am. etf. new vot.	1	19½	....	....
Atlantic Lobos	3	1½	....	....
Atlantic Lobos pfd.	1	3⅝	....	....
Continental Oil	34	29½	29½	....
Humble Oil & Ref.	12	48½	48½	48⅝
Imp. Oil Canada	36	40½	40½	40⅝
Inter Pet.	41	52⅝	52¾	52½
Nat. Transit	1	33	33	33½
North P. L. A8	150	72½	....	....
Ohio Oil	6	60½	....	....
Prairie Oil & Gas	29	53	53	53½
Prairie Pipe Line A8	50	133⅝	....	....
Stand. Oil Indiana	131	69½	69¼	70⅝
S. O. New Jersey wi.	2	57½	....	....
Stand. Oil of Ohio A8	70	342	338	....
Stand. Oil Ohio pfd. A8.	70	120	....	....
Vacuum Oil	16	99½	98¾	....
Miscellaneous Oils—				
*Am. Cont. Oilfields	129	11½	11-16	15⅛
Am. Maracaibo	39	5½	5¾	5⅝
Arkansas Nat. Gas	7	7½	....	....
Barnsdall Corp. war.	8	5½	....	....
Basoil	1	18½	18⅛	....
Brit.-Am. Oil wi.	3	22½	22¼	22⅜
Carib Synd.	8	24½	24¼	24⅜
Cities Service new	61	38½	38	38⅛
Cities Serv. Dkrs. Shares	1	39½	....	....
Cities Service pfd.	10	91½	91¼	91½
Colonial Oil Ords	185	5	4¾	4⅞
Creole Syndicate	60	13⅝	13½	13⅝
Crown Central	2	27½	....	....
Cuth Synd. Co. B	3	24½	24	24½
Darby Petr. vtc.	33	10	9½	9¾
Dilley Oil	10	18	17½	18
Dilley Oil	33	3½	....	....
Gulf Oil Corp. Pa.	1	84½	84½	84⅝
Kirby Pet.	1	17	....	....
Leonard Oil	16	3½	3½	3
Lou Ont	14	25½	25	25½
Lone Star Gas	7	49¾	48	....
Magdalena Syndic.	2	5½	....	....
Met. Petro.	1	3½	....	....
Mountain Prod.	7	26½	26	....
Nat'l Fuel & Gas A8	10	49	....	....
New Mex. & Ariz. Land	1	11½	....	....
Pandem Oil	1	7⅝	....	....
Pantepec of Venez.	12	11½	11½	12
Red Banks	2	23	22	....
Reiter Foster	2	13	13	13½
Royal Canadian	36	21	....	....
Salt-Creek Cons.	1	7¾	....	....
Salt-Creek Prod.	10	20½	20½	20⅝
Savoy Oil	15	4	4	5
Shaffer Oil pfd. A8.	25	110½	....	....
Tidal Osage	3	22½	22¼	....
Tidal Osage ass wt.	1	19⅝	....	....
Tide Water Asso. Oil	12	22½	22¼	22⅝
Tide Wtr. Asso. Oil pfd.	7	95½	95	95⅛
Venez. Pet.	8	6½	6¼	....
Warner Quinlan	1	23½	....	....
Wilcox Oil & Gas	11	31½	31	....
Wyoming Petrol.	1	7⅝	....	....
Mining—				
*Am. Tin & Tung.	300	11	8	9
Cons. Coy. Min.	1	27	....	....
Eng. Gold Mines	7	5½	5¼	....
*Falcon Lead Min.	20	70	....	....
*Forty-nine Min.	10	9	....	....
*Golden State Min.	10	8	....	....
*Hawthorne Min.	70	8	7	....
Hecla Min.	1	14½	14½	....
Key Copper	893	1 5-16	1¼	1 5-16
*Kerr Lake	1	80	....	....
Newmont Mining	2	68⅝	....	....
Nipissing Mines	22	6¾	6¾	6¾
Noranda Mines	25	21½	21	....
Nu. Butte Mining	1	3½	2¾	2¾
*Okie Copper	10	48	....	....
*Red Warrior	10	21	....	....
*Sea Try	1	6	....	....
Tack Hughes Gold	24	6	5½	6
Tonopah Mining	2	1 5-16	....	....
*Tri-Bull Sec. & Dev.	10	7	....	....
*United Eastern	1	50	....	....
Utah Apex Mining	3	1½	....	....
Utah Met. & Tunnel	1	1½	....	....
*West End Cons.	10	9	....	....
Domestic Bonds— (Sales in $1000s)				
Allied Pack. 8s 1939	9	73½	73½	....
Allied Packer 6s 1939	1	80½	80	....
Aluminum 7s 1931	4	105½	105½	105¾
Am. G. & E. 6s B 2014.	24	103½	103½	103⅝
Am. Pow. & Lt. 6s 2016.	29	102½	102½	102⅝
Am. Roll. M. 6s 1958	1	103½	....	....
Am. Sug. 6s 1926	20	104½	103¾	104
Am. Water Wks. 6s 1975.	28	104½	104¼	104½
Anaconda Cop. 6s A 1929.	4	102	....	....
Apache. Pow. 1s 1945.	27	96½	96½	96½
Ark. Pow. & L. 5s 1956.	4	96	....	....
Asso. Gas & E. 4s 1965.	137	104½	103½	104½
Asso. Gas & El. 5½s 1953	29	97¾	97½	97¾
Assoc. Oil 6s 1936	8	102½	....	....
Bell Tel. Can. 5s 1955	2	101½	....	....
Boston & Me. 6s 1933	2	101½	....	....
Brunner Tur. 7½s 1953	1	90½	90	90½
Cal. Pete 5s 1938	19	91½	91¼	91½
Can. Nat. Ry. 4s 7s 1955	1	91½	....	....
Can. Pacif. 4½s 1960	10	96½	96½	96⅝
Carolina P. & L. 5s 1956	1	100½	....	....
Cities Ser. 6s 1966	74	95½	95½	95⅝
Cleve. El. Ill. 5s B wt. '61	2	100½	....	....
Cleve. Term. Bldg. 6s 1941	2	100	....	....
Co. & Fla. 5s	1	98½	....	....
Colf Oil Pass 5s	73	100½	100¼	....
Con. Laclede 6s 1941	15	98	97	98
Cons. Gas 5½ 1945	1	100	....	....
Cons. Gas Balt. 5½s 1952	7	102½	....	....
Cons. Gas Balt. 5½s 1949.	3	102½	102½	....
Con. Textile 8s 1941	3	98	....	....
Container Corp. 6s 1946.	1	98½	....	....
Cudahy P. 5½s 1937	6	98	....	....
Cudahy Pack. 5s 1946	14	98½	98½	....
Chile Copper 5s 1947	37	98½	....	....
Detroit Gas 6s 1947	3	107	....	....
Detroit City Gas 5s 1930	6	100½	100½	....
Duke Pri. Pow. 6s 1966.	8	105½	105¼	....
Efficace Ass. 5s 1953	1	91½	....	....
El. Refrig. 6s 1936	10	92½	92	....
Fed. Sugar 6s 1933	11	89½	89½	89½
Fid. Refr. 6½s 1941	28	94½	94	....
Fin. Pow. & L. 5s 1954.	1	94½	94½	....
Gair Rob. 7s 1937	1	104½	....	....
Gallenee Pow. 5s 1956	14	97½	97½	97¾
Galicano Pow. 6s 1956.	1	100	99½	....
Goodyr. T. & R. 5½s 1957	1	103½	....	....
Grand Trunk 6½s 1936	3	108½	108½	108½
Gulf Oil 5s 1937	14	100½	100½	....
Gulf St. Util. 5s 1956	11	95½	95½	95½
Hood Rubber 7s 1936	1	105½	....	....
Hood Rubber 6½s 1936	18	97½	97½	97½
Indiana Lime 5s 1941	21	95½	....	....
Inter. Gt. No. 5s 1956.	24	98½	98½	98½
Int. Paper 6s wi.	47	100½	98	98½
Inters. Nat. Gas 6s ww. '48	1	102½	....	....
Iroldo High Coal 6s 1941	9	102½	....	....
Keys Tel. Phil. 5½s 1955	1	103½	....	....
Laclede Gas 5½s 1935.	2	101½	....	....
Lehigh P. S. 4½s 2016.	26	98½	98½	....
Libby McN. A. L. 7s 1931	3	104	....	....
Liggett-Wins 7s 1942	3	109	....	....
Long Isl. Lt. 6s 1945.	7	103½	102½	103½
Manitoba Ltd. 6½s 1951.	12	100	99½	100
Mass. Gas 4½s 1946	47	103½	103½	103⅝
Montreal L. & P. 5s 1961	2	99½	....	....
Morris & Co. 7½s 30	1	103½	....	....
Nat. Dist. 6½s 1953	37	99½	99	99½
Nat. Pow. & L. 6s 2026.	1	100	....	....
New Eng. Gas. 5s 1941	1	100½	100½	....
N.O.T. & Mex. 5s 1956.	8	103½	....	....
N. Y. Trap Rock 6s 1948	2	98½	....	....
Ohio Pow. 7s 1951	2	106	....	....
Ohio Pow. 5s B 1952	30	98½	....	....
Ohio Pow. 6½s D 1950.	1	98½	....	....
Ohio Riv. Ed. 5s 1951	8	97½	97½	97½
Okla. Nat. Gas 6½s	1	99½	....	....
Penn. Ohio Edison 5s ww.	10	97½	97½	....
Porto Rican Ame. Tob. 6s	18	99	....	....
Pte-Amer. Pet. 6s 1940.	8	100½	100½	....
Park & Tilf. 6s 1958	3	96½	....	....
Penn. Ohio Ed. 5s '50	3	119½	119	....
Penn. P. & L. 5s D 1953	1	103½	....	....
Phila. El. 5½s 1972	10	103½	103½	103⅝
Phila. Rapid Tran. 6s 1962	3	100	99½	100
Pub. Serv. N. J. 5½s '56.	27	101	100½	101
Pure Oil 5½s 1933	18	103½	103¼	....
Schulte R. E. 6s 1935.	2	99½	....	....
Schulte R. E. 6s ww.	2	99½	....	....
Servel Corp. 6s 1931	19	82	81½	....
S.E.P. & L. 6s ww. 2025.	30	99½	99½	99⅞
South. Cal. Ed. 5s 1964.	5	102½	102	102½
South. Cal. Ed. 5s 1951.	15	98½	98	....
Stand. Oil N. Y. 5½s 1933	3	105	....	....
So. Cal. Edison 5s ww.	10	98½	....	....
St. Oil N. Y. 4½s 1951.	36	97½	97½	97½
Sun Oil 5½s 1939	1	100½	....	....
Swift Co. 5s 1932	17	99½	....	....
Transit. Oil 7s 1930	1	99½	....	....
Utah & Co. 6½s new	1	100	....	....
U. S. Rubber 6½s 1929.	1	101½	....	....
U. S. Rubber 6½s 1933.	1	102½	....	....
U. S. Rubber 6½s 1940.	2	103	....	....
Wabash Ry. 5s 1976.	27	104½	103½	104½
Warner Bros. Pic. 6½s '39	11	104½	104½	104⅝
Webster Mills 6½s 1933.	1	98½	....	....
West. Union Tel. 5s	42	101⅝	101⅜	101⅞
Wis. Cent. Ry. 5s	10	99	....	....
Foreign Bonds—				
Baden Con. Mun. 7s 1951	3	101½	....	....
Estevias Pets 4½s	5	96½	....	....
Berlin El. 6½s 1951	148	99	98¾	....
Ger. El. Etc. & U. 6½s '48	178	97	96¾	96
Buenos A. Prov. 7½s 1947	1	97	96¾	96¾
Buenos A. Prov. 7s 1936.	3	97	96½	....
Buenos A. Prov. 7s 1952.	20	97	96½	96¾
Buenos A. Prov. 7s 1957.	66	98	97½	97⅞
Cuba Rica 7s	14	95½	....	....
Chile Mtg. Bank 6s	5	98½	....	....
Cundinamarca Dept. 7s	9	94½	....	....
Danish 8s Ex. 6s 1979	2	105½	....	....
Denmark Kingdom 5½s	4	100½	100½	100½
Fins Ind. R. K. 7s 1944	2	101	100½	101
French Govt. 4s 1963	10	99¾	....	....
Ger. Con. Mun. 7s	18	101½	101⅛	101½

MARKET FLASHES

NEW YORK, Jan. 26. (AP)—Stocks strong; Pittsburgh and West Virginia soars on competitive buying.

Bonds steady; French issues increase gains.

Foreign exchanges easy; Spanish pesetas yield on profit taking.

Cotton easy; increasing stocks.

Sugar steady; Cuban buying.

Coffee higher; steadier Brazilian markets.

CHICAGO, Jan. 26. (AP)—Wheat firm; improved export business.

Corn higher; small receipts.

Cattle dull and steady.

Gt. Con. El. P. 6½s 1950	7	93½	93½ 93¾
Hamburg El. 7s 1935	12	102	101½ 102
Hamburg State 6s	23	99½	99½ 99⅝
Hun. Land Inv. 7½s 1961	4	99½	99½ 99½
Krupp 7s 1929	2	102½	....
Leaf. Agst. 7½s. 1950	8	99½	99½ ....
Lombard Elec. 7s	37	94½	....
Medellin 7s	16	85½	85½ ....
Mtge. Bnk. Mch. 7s 1958.	15	106½	106 106½
Montevideo 6s 1959	26	85½	85½ 85⅝
Peru 7½s 1958	84	100	....
Prussia P. S. 6½s 1952.	17	100	99½ 100
Russian 6½s 1919	10	14½	14½ ....
Rus. Govt. 6½s N. 1919	3	14½	....
Scuda Falls Ltd. 5s	1	92	....
Saxon Pub. Wks. 6½s 1941	72	90	....
Saxon State Mtg. 7s 1945	21	102	101½ ....
Saxon St. Mtge. 6½s 1946	1	96	....
Stroud & Sn. A8 2033	20	102	102½ 103
Siemens & Halske 6½s	23	103	102½ ....
Siemens Cor. 7s ww.	11	99½	....
Silesia Indus. 7s	17	99½	....
Thyssen I.S. Wks. 7s 1938	17	103½	103 103½
Tietz Leonhardt 7½s 1946	15	113½	113 113½
Un. Indust. Corp. 6½s	25	98½	....
U. S. Wks. Garb. 7s 1951	24	103½	101 ....
U. S. Wks. Gar. 6½s 1951	42	110	109½ 110
U. S. Wks. Gar. 6½s ww.	26	100½	100½ 100½
U. S. Wks. Gar. 6½s D...	13	109½	109½ 109½

Sales of stocks, 356,800 shares.
Sales of bonds, $2,350,000.
AS—Actual Sales.
—Cents a share.

SAN FRANCISCO

SAN FRANCISCO, Jan. 26. (AP)—California Packing Corporation reacted to 60 on the San Francisco Stock and Bond Exchange, closing at 60½, off ½. Caterpillar Tractor reacted ½ to 29½.

Hawaiian Commercial Sugar rose to 30, advancing ½.

Among the oils Union Oil of California recovered a ½ to 53½, while Union Associates rose ½ to 38½. Standard Oil slumped an ⅛ to 59½. Shell was steady at 30½.

Unlisted, Dumbarton Bridge gained ¼ to 8.

Total sales, bonds $17,000; stocks, 39,300, market value $879,585.

Sales yesterday on the San Francisco Stock and Bond Exchange, furnished by Logan & Bryan, 636 South Spring street.

STOCKS

Sales—		Bid.	Asked.
855	Baneitaly Corporation	94.00	94.37½
.....	Bank of Cal., N. A.	250.00	262.00
.....	Bank of Italy	549.75	551.00
.....	Cal. Copper Corp.	4.75	5.00
.....	Cal. Eastern Oil	6.50	7.75
.....	Cal. Packing Corp.	66.25	67.00
.....	Caterpillar Tractor	28.75	29.00
.....	E. G. Weber A pfd.	97.00	97.50
20	Emporium Corp.	56.50	57.00
.....	F. S. W. Power pfd.	104.00	....
.....	Hale Bros. Stores	36.00	40.00
130	Haw. Comi. & Sugar	49.00	50.00
.....	Hawaiian Pineapple	54.00	54.50
.....	Honolulu Cons. Oil	58.50	59.00
100	Illinois Pac. Glass A	33.00	Sales
.....	K. S. Trans. pr. pfd.	61.00	64.00
20	L. A. G.&E. pfd.	99.50	100.25
.....	Magnavox Co.	.41	.50
100	Magnin I. com.	26.12½	29.50
50	North American Oil	42.50	43.00
.....	Oahu Sugar Co.	34.00	36.00
.....	Pacific Light, 6s pfd.	93.00	98.75
5	Pac. T.&T. pfd.	109.50	110.00
20	Paraffine Inc. com.	115.37½	116.00
.....	Phillips Petroleum	55.50	....
.....	Richfield Corp. Oil	23.00	23.25
20	S. J. L.&P. pr. pfd.	100.25	....
120	Schleisinger "A" com.	21.00	21.25
475	Shell Union Oil com.	30.37½	30.50
.....	Sperry Flour Co. com.	47.62½	50.00
10	Spring Valley Water	102.25	102.50
1,285	Standard Oil of Cal.	59.12½	59.25
.....	Texas Consld. Oil	.50	.60
.....	Tidewater Asso. Oil	22.75	22.87½
50	Union Oil Associates	58.25	53.50
325	Union Oil of Cal.	53.50	53.62½
.....	Union Sugar com.	15.62½	16.00
.....	Western Dairy Pr. A	47.00	....
.....	Yellow & Checker Cab	9.00	9.37½
50	Zellerbach Corp.	29.00	29.25

BONDS

Spring Val. W. 5s '43	100	....	100¼

NEVADA MINES

Sales yesterday on the San Francisco Stock Exchange. Furnished by Logan & Bryan, 636 South Spring street.

Tonopahs—	Bid.	Asked.
Tonopah Extension	.21	.28
West End	.03	.03
West End Extension	.02	.03
Halifax	.01	.03
Jim	.01	.02
Jim Butler	.15	....
Divide—		
....	.01	....
Grouper Divide	.04	....
Gold Zone	.03	.04
Harmill	.03	.03
Hasbrouck	.03	.04
Hull City	.03	.03
Lucky Boy	.03	.04
Rosetta	.01	.02
Thompson	.01	.02
Victory	.03	.04
Goldfields—		
Booth	.29	.30
Florence	.05	.07
Goldfield Cons.	.

...IAL FEDERAL INCOME TAX
...RSONAL PROPERTY TAXES

...nia Group
...oration

...h Stock Ownership with
...ORNIA BANK
... TRUST COMPANY
...ECURITIES COMPANY
...Y BANK OF LOS ANGELES

...on owns and operates 25
... estate (largely occupied
...ters by the California
... general investment busi-
...s holding company for
...ons. Net assets as of
...6, available to $2,500,000
...rred Stock were in excess

...re and accrued dividend
... about 6.12%

... more detailed information on request.

...curities Company
... CALIFORNIA BANK and CALIFORNIA TRUST CO.
... Bldg., Los Angeles
... FRANCISCO PASADENA
... any Office of California Bank

...OCKS
...6%
...OMPANY
...ORPORATION
...NGELES PASADENA

CYCLE THEORIES
During the last thirty ... stock market has fluctuated ... to a well-defined cycle ... this a co-incidence or is there a law directing the movements of ... ity prices? Read "Cycle Theory" ... J. L. Stixrud, sent free on request ... the Financial Library, 327 ... Bldg. Phone TU. 1258.

A USED CAR ...
will run your business ... —take your family ... bring you lots of joy. ... boys are in ...
Times Want Ads

...d Loan
...ooks

...an we've made has been ... by every director. And ... small-town business men ... old-fashioned sense of ...y've never let a bad loan ...e books.

... security,

...ertificates

...Certificates is endorsed by ...0 clients who hold state ...or thrift per capita. Our ...es accommodate any in- ...you want to make—from ...A banker recently bought ...worth of them with one ...himself!

...stment

...L
...sociation
...a
7 Years in Los Angeles
3084 I. N. Van Nuys Bldg.
Phone TUcker 5791.

Shell

WHY has SHELL UNION OIL CORPORATION stock sold higher each year since its formation? What is the outlook for an increased dividend rate? How does the present oil situation effect Shell's earnings? Is the stock attractive for higher prices?

To answer these questions intelligently we place at your service all the knowledge, experience and advice of our Investment Counsel department, whose constant thought is profitable investment.

It does you under no obligation to secure complete information. Call, phone or—

MAIL THIS COUPON

City Bond & Finance Co., Hellman Bank Bldg., Los Angeles.

Gentlemen: Tell me more about buying Shell Union stock with monthly payments.

Name .....

Address .....

City ..... T 12719

City Bond & Finance Co.
HELLMAN BANK BUILDING
639 SOUTH SPRING STREET
TRINITY 3501
OR
1627 19TH ST., BAKERSFIELD

FOR SALE
10 Bolivar ..... $ 18.50
5 Del Drug Pfd. 107.50
5 Loader Drug Pfd. .... Bid
5 Pacific 16.00
10 Rokkin Pet. .... Mkt.
5 Yelow Realty 1.00
5 Wiley Exploration 25.00
5 Standard Accept. 135.00
5 Isenburg Pet. .... .07½
500 Quartz Chalk .... .05

WANTED
L. A. Income Prop.
Gas Mold Raisin P.
Motors Auto Sup.
Rider Engine.
Star Pet.
Stan. Fla.
Jonathan Cl. 2nd 7's
Admit us your bids and offers before trading.

...kin-Lambert Co
...d Brokerage Service
...0 L.A. STOCK EXCHANGE BLDG.
...TRINITY 3996

For Sale—Subject
50 shares
SOUTHWEST CATTLE LOAN, Preferred
Price 90 yielding 8.89%.
12 shares
Peoples National Bank
Los Angeles Ice & Cold Storage
Price 90
R.C.WILLIAMS JR. & COMPANY
BANK STOCKS
INSURANCE STOCKS
TELEPHONE MUTUAL 6251

Thomas H. Lipps
ANNOUNCES
the opening of offices for the transaction of a general brokerage and investment business
at
206-7-8 Financial Center Bldg.
704 South Spring Street
In addition to the filling of orders for both listed and unlisted securities, special attention will be directed to—
Vallecito Mining Company
Vallecito Western Mining Co.,
Twin Bell Oil Syndicate
Bell View Oil Syndicate
Impartial investigation and unbiased reports will be a feature of the service to be rendered.
THOMAS H. LIPPS
207 Financial Center Bldg.
704 South Spring Street, Los Angeles, Cal.
Telephone TUcker 5898

NEW YORK BOND PRICES

NEW YORK, Jan. 26. (AP)—A renewed wave of buying of French securities, a number of which climbed to new high record prices, featured today's trading in the bond market. Demand for railway and public-utility issues also was strong. Sales totaled more than $16,000,000.

Activity in the French division soon spread to other branches and embraced Italian and Czecho-Slovakian liens. Lyons 6s, which touched a new high after a sharp rise, reacted slightly later. French National Steamship 7s and Marseilles 6s also topped their previous records. Exceptional demand also was apparent for French governmental 7s.

Among the railway mortgages, especially active were Erie convertible 4s, Denver and Rio Grande Western 5s, Missouri Pacific general 4s and International Great Western adjustment 6s. Seaboard Air Line adjustment 5s displayed considerable strength, while the refunding 4s of the same company fell off fractionally. St. Louis and San Francisco income 6s also sustained a slight loss, due to profit-taking. New York State Railways 4½s were favorites in the utilities section, while increases in Granby 7s and Loew's 6s featured the rather heavy industrial market.

Trading in Federal government bonds was reasonably active. The second and fourth Liberty 4¼s proved the most attractive.

New bond offerings this month already have exceeded the previous high record for one month, established in June, 1926. The total for January to date is $530,000,000 against $518,055,000, the former record. Prompt oversubscription of the $27,500,000 Narragansett Company 6 per cent bonds was reported. Among tomorrow's offerings will be an issue of $3,000,000 4 per cent refunding mortgage bonds of the Seaboard Air Line.

The quotations represent sales of bonds, (in thousands of dollars) and the high, low and closing prices in the order given. To expedite transaction, zeros is omitted when same is low, and both low and close sales same as high.

DOMESTIC

Issue	Sales ($1000)	High	Low	Close
Adams Express col. tr. 4s	4	80½		
Am. Agr. Chem. 7½s	2	104		
Am. Chain s.f. deb. 6s	3	102		
Am. Smelting 5s	29	100½	100	
Do.	2	105	104½	
Am. Sugar Ref. 6s	12	101¼	101	
Am. Tel. & Tel. 5½s	2	105		
Do.	3	107		
Do. s.f. 5s	29	104½		
Do.	2	104½		
Do.	2	104½		
Am. Tob. Prefered 6s	2	107		
Am. W. W. & Elec. 5s	2	100		
Anaconda Copper 7s	10	107½	107½	
Do. 5s	2	102		
Anglo & Lon. Paris 5s	4	107½		
Angio Chil. Nit. 7s	4	107½	107½	
Ardmore & Co. Del. 5½s	2	101		
Do. real est. 6½s	2	101		
Associated Oil ref.	2	99½	99	
A.T.&S.F.	2	99½		
Do. 4s	2	88½		
Do. 4s (Stamped)	3	88½		
A.C.L.-L.&N. col. tr. 4s	2	87½		
Atl. Gulf & W.I.	2	87½		
Atl. Gulf & W.I. s.f.	2	87½		
Atl. Refin. deb. 5s	2	101½		
Balt. & Ohio 5½s	22	101½		
Do. 5s, reg.	2	101½		
Do. 5s	2	101½		
Do. 5s, D	31	101½		
Do. 5s	2000	101½		
Do. 4½s	2	101½		
Do. 4s, S.W. div.	2	101½		
Do. 4s	2	101½		
Do. 4½s	2	101½		
Do. 4½s	2	101½		
Do. 4s, P.L.E.&W.V. div.	2	101½		
Do. 4s, T.&C. div.	15	101½		
Barnsdall 5½s, A	100	101½		
Building Maintenance 6s	2	101½		
Bell Tel. Pa. 1st&ref. 5s B	2	101½		
Do. 5s, C	12	101½		
Beth. Steel con. 5s, A	60	101½		
Do. con. 5s	2	101½		
Do. rfg. 5s	2	101½		
Do. rfg. 5s	2	101½		
Bos. & N.Y. Air L. 6s	2	101½		
Buf. Gen. Mills 6½s	4	101½		
Brier Hill Steel 5s	11	101½		
Bklyn. City R.R. 1st 5s	2	101½		
Bklyn. Ed. gen. 5s, B	2	101½		
Do. gen. 5s, A	12	101½		
Bklyn.-Man. Tr. Rec. Tr. 5s	71	101½		
Bklyn. Un. Gas 1st con. 5s	2	101½		
Burr. Ro. & Asph. 6½s	2	101½		
Bush Term. Bldg. 5s	2	101½		
Cal. Pet. 5½s	2	101½		
Do. 5½s, ctf.	29	101½		
Canadian Copper 5s	2	101½		
Can. No. 6s	2	101½		
Do. deb. 6s	2	101½		
Can. Pac. deb. 4s	2	101½		
Cap. Natl. Bk. 6½s, '30	2	101½		
Do. 6½s, '36	2	101½		
Central of Georgia 5s	2	101½		
Do. 5s	2	101½		
Central Leather 5½s	2	101½		
Central New Eng. 4s	2	101½		
Central Pacific 4s	2	101½		
Do. 1st gtd. 4s	2	101½		
Central R.R. of N. J. 5s	2	101½		
Chic. & O. gen. 4½s	2	101½		
Chic. & E. Ill. 5s	2	101½		
C.B.&Q. rfg. 5s, A	2	101½		
Do. gen. 4s	2	101½		
Do. 5½s, ctf.	2	101½		
Chic. & E. Ill. 5s, '51	2	101½		
Chic. Ill. Western 4s	54	71½	71½	71½
Chic. L.&L. gen. 6s, '97	2	101½		
C.M.&St.P. 4s	2	101½		
Do. gen. 4½s	2	101½		
Do. rfg. 4½s	2	101½		
Do. ext. 4½s, '26	2	101½		
Do. ext. 4½s, ctf.	2	101½		
Do. rfg. 4½s	2	101½		
Do. rfg. 4½s, ctf.	10	101½		
Do. 4s	2	101½		
Do. 4s, ctf.	10	101½		
Do. deb. 5s, ctf.	2	101½		
Do. 4s, C.M.&P.S. div.	2	101½		
Do. 4s, C.M.&P.S. ctf.	2	101½		
Chic. & N.W. rfg. 5s	2	101½		
Do. s.f. 5s	2	101½		
Do. 4s, ctf.	2	101½		
Chicago Railway 5s	2	101½		
C.R.I.&P. gen. 4s	2	101½		
Do. 5s	2	101½		
C.St.P.M.&O. 5s, stp.	2	101½		
C.T.H.&S.E. 5s	2	101½		
Do. inc. 5s	2	101½		
Ch. & West. Ind. 4s	2	101½		
Chile Copper 5s	2	101½		
Cinn. Gas & El. 5½s	2	101½		
Do. 5s	2	101½		
Cities Ser. Power 6s, A	2	101½		
C.C.C.&St.L. rfg. 6s, A	2	101½		
Do. gen. 4s	2	101½		
Cleveland Un. Term. 5s	2	101½		
Colorado Indus. 5s	2	101½		
Colo. & So. rfg. 4½s	2	101½		
Commercial Credit 5½s	2	101½		
Con. Tob. Recording 5s	2	101½		
Con. Ry.&El. 5½s, ctf.	2	101½		
Cons. Cigar s.f. 6s	2	101½		
Con. Coal of Md. 5s	2	101½		
Con. Gas N. Y. 5½s, '45	2	101½		
Consumers' Power 5s	2	101½		
Crown Cork Seal 6s	2	101½		
Cuba Cane Sugar deb. 8s	2	101½		
Do. ctf. deb. 7s	2	101½		
Cuba Co. 6s, '35	2	101½		
Cuba North. Rys. 6s	2	101½		
Cuba R.R. 5s	2	101½		
Cuban Dom. Sugar 7½s	2	101½		
Cuyamel Fruit 5½, '40	2	101½		
Del. & Hud. 5½s	2	101½		
Do. ctf. 5s	2	101½		
Do. rfg. 4s	2	101½		
D.G.&E. 1st ref. rfg. 5s	2	101½		
D.&R.G. con. 5s	2	101½		
Do. West. gen. 5s	2	101½		
D. G. Dery Corp. 7s	2	101½		
Detroit Edison ref. 5s	2	101½		
Do. ctf. deb. 5s	2	101½		
Do. rfg. 5s, '40	2	101½		
Do. 5s, '33	2	101½		
Det. R. Tunnel 4½s	2	101½		
Dodge Bros. deb. 6s C, '45	2	101½		
Dold Jacob Pkg. 6s	2	101½		
Duquesne Light 5s	2	101½		
Eastern Cuba-Sugar 7½s	2	101½		
Empire Gas & Fuel 7½s	2	101½		
Do. 6½s	2	101½		
Erie 1st con. gr. 1s, A	2	101½		
Do. gen. 4s, A	2	101½		
Do. ext. 4s, D	2	101½		
Do. ext. 4s, E	2	101½		
Do. ext. 4s, B	2	101½		
Do. ext. 4s	2	101½		
Erie Genes R.R. 6s	2	101½		
Erie & Jer. 1st s.f. 6s	2	101½		
Erie Penn. gr. 5s	2	101½		
Fed. Lt. 6s, B	2	101½		
Fisk Rubber 8s	2	101½		
Fla. East Coast 5s, '74	2	101½		
Do. 4½s	2	101½		
Fonda, J. & G. 4½s	2	101½		
Ft. Sm. Lt. & Trac. 5s	2	101½		
Ft. W. & R. G. 1st 6s	2	101½		
G.H.&S.A.M.&P. 5s	2	101½		
Gen. Asphalt 6s, '39	2	101½		
Gen. Petrol. 5s	2	101½		
Ga. & Ala. con. 5s	2	101½		
Ga. Car. & No. 5s	2	101½		
Goodrich 6s	2	101½		
Goodyear T.&R. 5s	2	101½		
Do. 5s, ctf.	2	101½		
Gould Coupler 6s	2	101½		
Grand C.W.&A. 6s	2	101½		
Gr. Trunk Ry. Can. 7s	2	101½		
Gt. Northern Ry. 7s, A	2	101½		
Do. gen. 5½s, A	2	101½		
G.B.&W. deb. 5s, B	2	101½		
Hinois Zinc 5s	2	101½		
Hershey Choc. 5½s	2	101½		
Hocking Val. 4½s	2	101½		
Hudson & Co. ctf. 6½s	2	101½		
Houston Oil 5½s	2	101½		
Hudson & Co. rctf. 7½s	2	101½		
Do. 1st 5s	2	101½		
Illinois Central 5½s	2	101½		
Do. 4½s	2	101½		
Do. rfg. 4s, '55	2	101½		
Do. rfg. 4s, C	2	101½		
Indiana Steel 5s	2	101½		
Int. Rapid Transit 7s	2	101½		
Do. 5s	2	101½		
Do. rfg. 5s, ctf.	2	101½		
Int. Cement 6s, A	2	101½		
Do. 6s, B	2	101½		
Int. Cement Corp. 6s	2	101½		
Int. Mer. Mar. 6½, '41	2	101½		
Int. Paper 5s, A	2	101½		
Do. 5s, ctf.	2	101½		
Int. Rys. Cent. Am. 6s	2	101½		
K. C. Ft. S. & M. 4s	2	101½		
K. C. Rys. Corp. 5s	2	101½		
K. C. Terminal 1st 4s	2	101½		
Kansas Gas & El. 6s	2	101½		
Kansas City Pr. & Lt. 5s	2	101½		
Kelly (D.) & Co. 6s	2	101½		
Kelly-Springfield Tire 8s	2	101½		
Kings Co. Lt. 4½s	2	101½		
Kings Co. El. & Pr. 5s	2	101½		
Do. 1st 5s	2	101½		
Kinney (G. R.) & Co. 7s	2	101½		
Lehigh C.&N. 4½s	2	101½		
Lehigh Coal & Nav. 4½s	2	101½		
Liquid Carb. 6s, ctf.	2	101½		
Do. 5½s	2	101½		
Louisville & Nashville 7s	2	101½		
Do. 6s	2	101½		
Do. unified 4s	2	101½		
Lou. Gas & El. 5s	2	101½		
Lou. Hend. & St. L. 5s	2	101½		
Market St. Ry. 7s	2	101½		
Do. 6½s	2	101½		
Mich. Cent. 4s	2	101½		
Midvale Steel 5½s	2	101½		
Mil. E.R.&L. 1st 5s B '61	2	101½		
M.&St.L. 1st 7s	2	101½		
M.St.P.&S.S. Marie 6½s	2	101½		
M.K.&Tex. pr. lien 4s, C	2	101½		
Do. 4s, A	2	101½		
Do. adj. 5s, A	2	101½		
Mo. Pac. 1st 5s, F	2	101½		
Do. 5s, G	2	101½		
Do. 4s, F	2	101½		
Montana Power 5s, A	2	101½		
Montreal Tr. col. 5s, '41	2	101½		
Nash. & Chat. 5s	2	101½		
Nassau El. conv. deb. 6s	2	101½		
Nat. Ry. Mex. 4s '77 ass.	2	101½		
National Acme 6s	2	101½		
New Eng. R.R. 5s	2	101½		
New Eng. T.&T. 5s	2	101½		
N.O. Pub. Ser. 5s	2	101½		
N.O. Pub. Ser. 5s, B	2	101½		
N.O.Tex.&Mex. 5½s	2	101½		
N.Y.C.&H.R. deb. 6s	2	101½		
Do. rf. imp. 5s	2	101½		
Do. con. 4s	2	101½		
N. Y. Chic. & St. L. 6s	2	101½		
Do. 5½s	2	101½		
N. Y. Edison Co. 4s	2	101½		
N. Y. Edison rfg. 5½s	2	101½		
N.Y.N.H.&H. s. f. 6s '48	2	101½		
Do. deb. 4s, '56	2	101½		
Do. deb. 4s, '56	2	101½		
N. Y. Rys. inc. 5s, '60	2	101½		
Do. A	2	101½		
N.Y. State Rys. 4½s	2	101½		
N. Y. Steam 5s	2	101½		
N.Y.&S.W. gen. 5s	2	101½		
Do. rfg. 5s	2	101½		
N. Y. Tel. rfg. 5s, '41	2	101½		
Do. gold 4½s	2	101½		
N.Y.W.&Boston 4½s	2	101½		
N.L.&O. Pow. 6s	2	101½		
Norfolk & Southern 5s	2	101½		
No. Am. Cement 6½s, '40	2	101½		
No. Am. Edison 5½s	2	101½		
Nor. Pac. Term. 6s	2	101½		
Do. gen. 3s	2	101½		
Nor. States Pow. 5½ B	2	101½		
Do. 5s, A	2	101½		
Ore. Wash. R.R.&N. 4s	2	101½		
Otis Steel 6s	2	101½		
Pac. Gas & Elec. 5s	2	101½		
Pac. G. & E. rfg. 5s	2	101½		
Pac. T. & T. 5½s '37	2	101½		
Do. rfg. 5s '52	2	101½		
Pan Am. F. & Tr. 6s	2	101½		
Paramt. Benz. 5½s	2	101½		
Penn. R. R. 7s '30	2	101½		
Do. sold 5½s	2	101½		
Do. 5s	2	101½		
Do. gen. 4½s	2	101½		
Peoria & E. 1st 4s	2	101½		
Phil. Co. rfg. 5s	2	101½		
Do. 6½s	2	101½		
Phil. Rapid T. & T. 5s	2	101½		
Phillips Pet. 6s	2	101½		
Pierce Arrow 8s	2	101½		
P. C. C. & St. L. gen. 5s A	2	101½		
Do. 5s, B '70	2	101½		
Pt. Ar. Can. & Dk. 6s A	2	101½		
Port. El. Pow. 5s '47	2	101½		
P. Ry. Lt. & P. 1st 5s B	2	101½		
Do. 5s '42	2	101½		
Prob. Gar. El. Pow. 5s	2	101½		
Reading gen. 4½s	2	101½		
C. R. R. of N.J. cnl. 4s	2	101½		
Rep. Ir. & St. 5½s	2	101½		
Rio Gr. West. 1st 4s	2	101½		
Do. col. tr. 4s '49	2	101½		
R. I. Ark. & La. 4½s	2	101½		
St. L. & S. F. 5½s D	2	101½		
Do. gen. 6s B	2	101½		
Do. ir. lien 5s B	2	101½		
Do. 5s C	2	101½		
Do. adj. 5s	2	101½		
St. L.-S.F. Term. 5s	2	101½		
Do. 1st 4s	2	101½		
St.P. & K.C. Sh. Ld. 5½s	2	101½		
St.P. & S.C. 1st 6½s, C	2	101½		
S.W. Bell Tel. 5s	2	101½		
Standard Milling 5½s	2	101½		
Do. 5s	2	101½		
Stevens Hotel 6s	2	101½		
Sun. Ext. Oriente 7s	2	101½		
Tenn. El. Pow. rfg. 6s A	2	101½		
Texark. Ft. Sm. 5½s A	2	101½		
Tex. & Pac. 1st 5s	2	101½		
Do. 5s Louis div.	2	101½		
Third Ave. rfg. 4s	2	101½		
Toledo Edi. 1st 7s	2	101½		
Toledo Trac. 5½s	2	101½		
Tor. Hum. & Hud. 4s	2	101½		
Trumbull Stl. 6s '40	2	101½		
Un. Pac. 6s	2	101½		
Do. rfg. 4s	2	101½		
Unit. Fruit Gen 5s	2	101½		
U. S. Rub. 7½s '30	2	101½		
Do. 5s	2	101½		
U. S. Steel ef. 5s	2	101½		
Util. Elec. Realty 5s	2	101½		
Utah Lt. & Trac. 5s	2	101½		
Utah Pow. & Lt. 5s	2	101½		
Ver. Cr. & Pac. 6½s mod.	2	101½		
Vertientes Sug. 7s	2	101½		
Va. Ry. & Pow. 5s	2	101½		
Wabash rfg. 5½s '75	2	101½		
Wash. Bal. rfg. 5s '39	2	101½		
Do. 5s '41	2	101½		
W. Penn. Pow. 5s E '63	2	101½		
Do. 5s G	2	101½		
W. Va. Cn. & Ch. 6s '50	2	101½		
Western Elec. 5s	2	101½		
West Maryland 4s	2	101½		
W. N. Y. & Pa. 1st 5s	2	101½		
West. Pac. 1st 5s	2	101½		
Western Union 5½s	2	101½		
Do. col. tr. 5s	2	101½		
Do. R. Ext. 4½s	2	101½		
Westinghse. El. Mfg. 5s	2	101½		
West. Store 1st 4s	2	101½		
White Sew. Mach. 6s	2	101½		
Wisc. Spans. gr. ext. 7s	2	101½		
Wilmsh. & E. 1st 5s	2	101½		
Wilson Quart. 6½s	2	101½		
Wilson & Co. 1st 6s	2	101½		
Winsh. Arm. ctf. 7½s	2	101½		
Wis. Cen. gen. 4s	2	101½		
Youngstown S. & T. 6s	2	101½		

FOREIGN

Issue	Sales ($1000)	High	Low	Close
Alp. Mont. Stl. 7s '55	19	95½	95½	95½
Antioquia 7s '45 A	19	95½	95½	
Do. 7s '45 B	20	95½		
Argentine 7s '27	2	99½		
Do. 6s '57 A	33	99½	99½	99½
Do. 5s '58 B	20	99½	99½	
Do. sfg. '50 Jan.	29	99½	99	99½
Do. sfg. 5s '50 Oct.	22	99		
Do. 5s '45	2	99½		
Do. sfg. 6s temp. '60	8	98	97½	
Do. 5s '50 Oct.	40	98	97½	97½
Australian 5s '55	84	98½	98½	
Austrian Gld. 7s '43	20	105½	104½	105½
Bavaria 6½s ctf. '45	4	102	99½	
Belgian 8s '41	10	108	108½	
Do. 7½s '45	10	113½	113½	113½
Do. 7s '50	4	109½	109½	109½
Do. 7s ctfs. '50	147	103½	103½	103½
Do. 6½s '49	2	97½		
Do. 5s '25	95	97		96½
Borgos 6s '55	1	113		
Berlin 6½s '50	11	103½	100	100½
Bogota 8s '45	2	104		
Bolivia 8s '47	10	104½	104½	
Bordeaux 6s '34	15	97	96½	97
Brazil, 8s '41	23	107	106½	107
Do. 6½s '57	110	94½	94½	94½
Brazil, C. Ry. El. 7s '32	48	99½	99	
Bremen 7s '55	10	104	103½	104
British 5½s '37	11	103	103½	
Buenos A. 6½s '58	8	100	99½	
Caldas 7½s '46	8	98½	98	98½
Can. Nat. notes '29	5	101½	101½	101½
Do. 5s '31	3	101½		
Do. 5s '52	7	104½		
Do. 6½s '26	12	98½	98½	98½
Chile, Mtg. Bk. 6½s '57	3	96½		
Do. 6½s ctf. '31	21	97½	97½	97½
Chile, 8s '41	4	100½		
Do. 5s '46	1	101½		
Do. 7s '42	1	100½	100½	100½
Do. 6s '60	11	95½	95½	
Chris. (Oslo) 6s '54	3	101½		
Colombia 6s '61	72	100		
Colombian 6½s '27	5	100		
Copenhag. 5½s '44	3	100½	99½	100
Cuba, 5½s '53	1	102½		
Do. 5s (1904) '44	4	100½	100½	100½
Czecho 8s '51	5	107½	107½	107½
Do. 8s '52	33	107½	106½	107½
Do. 7½s '52	156	102	101½	102
Danish, 8s '42	19	104½	104½	
Do. Mun. 5s A	3	100½	100½	
Dom. Rep. of. 5½s	1	98½		
Dresd of. 7s reb. '45	23	103	102½	103
E. I. Indian sfg. 5s '62	3	92½		
Do. 6s '47	3	97½		
El. Pow. Cty. Gov. 6½s '50	36	98½	98½	98½
Est. Ry. mtg. of. 7s '54	25	98½	98½	98½
Finland sfg. 7s '50	4	106½	106½	106½
Do. 6½s reb. '58	19	98½	97½	98½
Do. 6s '45	5	97½	97½	97½
Fla. Mun. L. 6½s A	2	98½	98½	98½
Do. 6½s B	2	98½	98½	98½
Fran. I. Ore. 7½s '42	19	103½	103½	103½
French 5s '25	158	100½	100½	
Do. 7s '49	51	107½	107½	107½
French Nat. 5.5 7s '49	130	98½	98½	98½
Ger. C. Agr. Bk. 7s '50	62	103	102½	103
Ger. ext. Loan 7s '50	284	107½	107½	107½
Do. 6s ctf. '50	2	107½		
Do. 6s, ctf. 7s '43	2	107½		
Do. 6½s ctf. war.	20	110		
Do. 6½s w.w.	4	101½		
Good Hope 7s ctf. '52	15	101½	101½	101½
Gt. Con. El. P. Jap. 7s '48	20	98½	98½	98½
Greek 7s '54	23	94½		
Hamburg 6s '46	1	97½		
Holland Am. Line 8s '47	2	108½	108½	108½
Hungarian 7½s '44	17	103	102½	103
Hung. Mun. 7½s '45	10	99½	99½	99½
Hunter Steel 7s '40	1	101		
Int. Ry. Cen. Am. 5s '72	2	77½		
Do. 8s	280	98½	98½	98½
Italy 7s '51	280	98½	98½	98½
Do. 6½s '52	1	97½		
Do. 6½s '26	1	97½		
Do. 6½s '28	1	97½		
Do. 6½s '37	1	97½		
Do. 6½s '46	1	97½		
Do. 6½s '47	1	97½		
Do. 6½s '48	1	97½		
Do. 6½s '49	1	97½		
Do. 6½s '50	1	97½		
Do. 6½s '51	1	97½		
Do. 6½s '52	1	97½		
Do. 6½s '53	1	97½		
Do. 6½s '54	1	97½		
Do. 6½s '55	1	97½		
Do. 6½s '56	1	97½		
Do. 6½s '57	1	97½		
Do. 6½s '58	1	97½		
Do. 6½s '59	1	97½		
Do. 6½s '60	1	97½		
Do. 6½s '61	1	97½		
Do. 6½s '62	1	97½		
Do. 6½s '63	1	97½		
Do. 6½s '64	1	97½		
Do. 6½s '65	1	97½		
Do. 6½s '66	1	97½		
Do. 6½s '67	1	97½		
Do. 6½s '68	1	97½		
Do. 6½s '69	1	97½		
Do. 6½s '70	1	97½		
Do. 6½s '71	1	97½		
Do. 6½s '72	1	97½		
Do. 6½s '73	1	97½		
Do. 6½s '74	1	97½		
Do. 6½s '75	1	97½		
Do. 6½s '76	1	97½		
Do. 6½s '77	1	97½		
Do. 6½s '78	1	97½		
Do. 6½s '79	1	97½		
Do. 6½s '80	1	97½		
Do. 6½s '81	1	97½		
Do. 6½s '82	1	97½		
Do. 6½s '83	1	97½		
Do. 6½s '84	1	97½		
Do. 6½s '85	1	97½		
Do. 6½s '86	1	97½		
Do. 6½s '87	1	97½		
Do. 6½s '88	1	97½		
Do. 6½s '89

STOCK MARKET RALLY HALTED

(Continued from Tenth Page)

unchanged, but Prime commercial paper was quoted at 4 to 4 1-4 per cent instead of on a flat 4 1-4 per cent basis. Directors of Boston Federal Reserve Bank met today and announced no change in rate but close attention will be paid tomorrow to the Bank of England rate as there is a rather general feeling in the financial district that a cut in the British rate will be the forerunner of similar action here.

LITTLE IN NEWS

Aside from the disquieting Chinese developments, there was little in the day's news capable of bearish interpretation. The ordinarily good effect of an increase in steel bookings reported by the weekly trade reviews was offset by further easing of prices. Action of the stock market in the final hour disclosed the presence of several weak spots, suggesting likelihood of further liquidation.

Despite the largest peace-time quarter earning in its history, United States Steel common closed fractionally lower at 154 5-8, after having touched 156 in early trading. Uncertainty over the dividend rate to be inaugurated on the larger volume of stock outstanding after distribution of the 40 per cent stock dividend, which comes up for approval of stockholders in April, has tended to restrict trading in that issue. Bethlehem was heavy on reports that only preferred dividends would be declared at Thursday's meeting of the directors.

INDUSTRIALS OFF

Extreme weakness cropped out in Southern Dairies issues in the late trading, the A "A" stock breaking over 5½ points to 37½, and the "B" dropping 3½ to 14, the lowest price in over a year. Heaviness also was apparent in Continental Can, Moon Motors, Fidelity Phoenix Fire Insurance, Postum Cereal and Texas Company.

Pittsburgh and West Virginia jumped 7 points to 137 on reports that the annual dividend would be increased from $6 to $8 at tomorrow's meeting of the board. Bangor & Aroostook also touched a new peak despite recent official denials that a higher dividend was under contemplation. Erie first and second preferred issues also sold at their highest prices in years.

Foreign exchanges were slightly reactionary.

Commodity prices were higher with a further advance in wheat as the day's feature. Cotton futures rallied 13 to 18 points. Raw sugar advanced 1-32 of a cent a pound and coffee prices ruled 4 to 6 points higher.

OIL ROYALTIES BOOST PROFITS

(Continued from Tenth Page)

Company was organized primarily for handling the trust business of the Investment company and has been successful in securing outside business. This unit showed a profit for the six-months' period of operation of approximately $11,000. All of the stock of this company is owned by the Los Angeles Investment Securities Corporation.

The Los Angeles Investment Securities Corporation, the stock of which is wholly owned by the Los Angeles Investment Company, reported a profit for 1926 of $106,262.72.

The Los Angeles Investment Building Company was organized for the purpose of constructing the building on Broadway. The building has been completed and is 83 per cent occupied. A second unit will be erected adjoining on the south, giving the building a 200-foot frontage on Broadway.

"A resume of the entire condition of the Los Angeles Investment Company and its affiliated corporations," Mr. Flint's report states, "shows that they have all made satisfactory progress, that our investments are all sound, that all our real-estate holdings are increasing in value each year, and that the general business conditions in Los Angeles and vicinity are such as to warrant us in stating that we expect a satisfactory business for the ensuing year."

LIVE-STOCK MARKET

(Furnished by Federal-State Live-stock Market News Service)

ESTIMATED RECEIPTS

	Cattle	Calves	Hogs	Sheep
Los Angeles	700	50	1,600	...
Chicago	11,000	2,000	15,000	16,000
Kansas City	9,000	1,000	11,000	7,000
Omaha	3,000	500	17,500	13,000
St. Paul	3,000	2,500	21,000	2,000
Denver	600	10	2,400	800
Fort Worth	2,000	800	200	300
Total 7 markets.	29,300	7,360	68,700	39,800
Week ago	22,000	7,000	63,000	37,000
	Cattle	Calves	Hogs	Sheep
Yards	225	50	1,164	...
Direct (carlots)	14	1	...	8

LOS ANGELES MARKET

CATTLE—Trading was rather slow on yesterday's moderate supply, with prices generally holding around the steady mark. No good steers were offered, the majority being medium kinds from 7.75@8.25, two loads of 1132-pound northern making the latter price, while two loads of 831-pound Californias at 7.75. A load of 963-pound Arizona yearlings made 6.75, with a few thin kinds down to 6.00.

A sizeable lot of 851-pound northern heifers went over for 7.35, with odd head of cows around 7.00. Most of the she stock was plain kinds from 5.50@6.50, with odd lots higher, and common kinds down to 5.00. A three-car string of 622-pound Arizona cows went out for feeding purposes at 4.50. Cutters sold down to 4.00, with low cutters from 3.00@3.50. Bulls were scarce and steady, good bulls selling from 6.50@6.75, with medium kinds down to 5.00.

CALVES—Only a few small lots of calves and yearlers were offered and these went over at around steady prices. A few milk yearlers sold up to 12.00, with medium calves averaging 275 to 350 pounds from 9.50@9.50, and common calves down to 7.00.

HOGS—Demand narrowed for butchers and yesterday's moderate supply met slow trade at generally 15@25 cents lower prices. The extreme top was 13.25, paid for two loads of 185 and 178-pound weights, while the bulk of butchers, 150 to 190-pound weights, cashed from 13.00@13.10. The few packing sows offered sold around 10.50, while a load of 167-pound Californias and a load of mixed 192-pound eastern butchers made 12.75.

The few pigs offered sold around 10.50.

SHEEP—No fresh arrivals were on hand and the three decks of common lambs held over from Monday sold late yesterday. They averaged 88 pounds, and went over for 10.00 straight. Strictly choice lambs were quoted up to 12.00, with medium to choice wooled ewes from 6.00@7.50.

YESTERDAY'S QUOTATIONS

SLAUGHTER CATTLE AND CALVES—Steers, (1100 pounds down,) good, 8.50@9.25; medium, 7.50@8.50; common, 5.50@7.50. Heifers, (850 pounds up,) good, 6.75@7.60; (all weights,) common and medium, 4.85@6.75. Cows, good, 6.50@6.85; common and medium, 4.50@6.50; low cutter and cutters, 3.25@4.85. Bulls, good (beef yearlings excluded,) 6.25@7.00; common and medium, 4.50@5.25. Calves (milk fed excluded,) medium to choice, 9.50@11.25; culls and common, 6.00@9.00. Yealers, medium to choice, 10.50@12.00; culls and common, 7.50@10.50.

HOGS—Medium weight, (200 to 250 pounds,) medium to choice, 12.00@12.60; light weight (150 to 200 pounds,) common to choice, 12.50@13.25; light lights (130 to 160 pounds,) common to choice, 12.50@13.25. Packing hogs, smooth and rough, 9.50@11.50. Slaughter pigs (90 to 130 pounds,) medium, good and choice, 11.75@13.00. (Soft or oily hogs and roasting pigs excluded in above quotations.)

SLAUGHTER SHEEP AND LAMBS—Lambs, (85 pounds down,) medium to choice, 10.50@12.00; (all weights,) culls and common, 8.00@10.50. Ewes, (wooled,) common to choice, 5.50@7.50; culls, 3.50@5.50.

OUTSIDE MARKETS

SAN FRANCISCO, Jan. 26. (AP)—Hogs, steady, good 150 to 170-pound butchers around 12.25@12.50; light lights, 25 cents lower, bidding around 13.00. Good 225 to 250-pound butchers, 12.75.

Cattle. Steers slow, steady, weighty steers around 8.50@8.90. Good heifers steady, loquity upward to 7.75. Two loads 968-pound Californias direct. Good cows steady, two cars 965-pound near-good, 6.65. Good quotable to 7.50; undergrades steady, low cutter and cutters largely 4.00@4.50. Bulls steady, odd head, 5.50@5.75. Calves steady, choice 200-pound veals scarce, quotable 11.50. Good 250 to 350-pound southwestern 10.75@11.25.

Sheep. Choice light wooled lambs steady, upward to 12.50; 80 to 85-pound lambs, 11.00@11.50; 90 to 100 pounds around 9.00@9.50. Ewes steady, good 6.00@6.25.

CHICAGO, Jan. 26. (AP)—Hogs, 15,000; generally 5 cents higher than Tuesday's average; bulk desirable hogs all weights, 12.20@12.75; few loads selected 173 to 210-pound weights, 12.30; top, 12.50; most slaughter pigs, 11.75@12.00; few better grades, strongweights upward to 12.15; most packing sows, 11.00@11.25; heavyweight, hogs, 11.35@12.25; medium, 11.90@12.30; light, 11.90@13.20; light light, 11.75@13.35; packing sows, 10.75@11.50; slaughter pigs, 11.75@12.15.

Cattle, 11,000; fed steers and yearlings somewhat uneven; buyers competing actively for well finished kinds; these strong, others slow; mostly steady; best heavies, 12.75; mixed steer and heifer yearlings, 12.50; fed heifers and stockers unchanged; she stock strong; bulls weak to 25 cents lower; light weights showing most loss; vealers fully steady at 12.00@12.50 to packers; to shippers, 14.00@15.00.

Sheep, 16,000; slow, fat lambs opening about steady; few early sales wooled lambs, 12.50@13.00; choice heavy lambs around 12.75; asking around 11.50 for choice clipped lambs; culls steady 10.00@10.50; sheep unchanged; fat ewes, 6.00@7.50; nothing choice sold; feeding lambs firm; desirable comebacks, 12.50@13.00.

KANSAS CITY, Jan. 26. (AP)—Cattle, 9000, calves, 1000; fed steers moderately active, steady; choice long yearlings, 12.00; plain heavies, 11.50; bulk fed offerings, 8.50@10.50; slight loads Oklahoma meal and hull feds, 8.65; she stock slow, steady; bulls, vealers and calves unchanged; veal top, 12.00; stockers and feeders scarce, steady.

Hogs, 11,000; fairly active; steady to 5 cents higher than Tuesday's best time; light lights, 10@15 cents up, top, 12.50 on 140 to 160 pounds; bulk desirable 180@200-pound, 11.90@11.95; strictly choice 160 to 170 pounds, 12.00@12.10; packing sows, 10.75@11.50; stock pigs steady, 11.75@12.00.

Sheep, 2000; lambs steady to strong; top, 12.00; bulk, 11.50@12.50; odd lots sheep steady; feeding lambs, 12.20@12.35.

OMAHA, Jan. 26. (AP)—Hogs, 16,500, mostly 10 cents lower; 10c to 15c-pound weights, 11.60@11.95; bulk 190 to 300-pound weights; butchers, 11.65@11.70; top, 11.75; packing sows, 11.00@11.15; average cost Tuesday, 11.71; weight 251.

Cattle, 8500; fed steers and yearlings slow and mostly steady; early sales 8.50@10.60; 1400-pound steers, 10.90; she stock and bulls weak and 15 cents lower; veals steady, heavy calves weak to 10 cents lower; stockers and feeders strong; heifers 7.25@9.50; beef cows, 5.25@6.50; all cutters, 4.25@4.60; medium bulls, 5.75@6.25; practical veal top, 11.00; heavy calves, 7.75@8.25; stockers and feeders, 7.50@8.60; light feeders, 9.15.

Sheep, 11,500; lambs slow, around steady; early bulk fed wool lambs, 12.35@12.65; best held around 13.00; sheep steady, ewe sales 6.50@7.25; feeders strong to 25 cents higher; bulk feeding lambs, 12.50@13.00; top, 13.25.

SOUTH ST. PAUL, Jan. 26. (AP)—Cattle, 3000; market slow, generally steady; two loads 1463-pound averages, 10.00; short fats in liberal supply; little done on these; she stock about steady, 5.50@7.50; cutters mostly 4.00@4.25; bulls steady to strong; few good heavies, 7.00; bulk 6.25@6.50; stockers and feeders in light supply, about steady, 6.50@7.50; calves, 2500; vealers strong, 1.00 higher; bulk good lights, 12.00; choice, 12.50; calls, 6.00@7.00.

Hogs, 21,000; bidding around 10 cents lower than Tuesday's average; asking strong prices; practically no early sales; pigs around 25 cents lower, mostly 12.25; average cost Tuesday, 11.80; weight, 256.

Sheep, 2000; few early sales about steady; choice fed ewes and fed lambs unsold.

ST. JOSEPH (Mo.) Jan. 26. (AP)—Hogs, 11,000; market 5@10 cents higher; top, 12.10; bulk, 11.85@11.90.

Cattle, 3500; generally steady; bulk of steers, 8.50@10.25; cows and heifers, 2.75@9.50; calves, 6.50@14.00; stockers and feeders, 6.50@8.50.

Sheep, 8000; market steady; lambs, 11.75@12.65; ewes, 6.50@7.50.

PORTLAND, Jan. 26. (AP)—Cattle and calves easy; receipts, 80.

Hogs nominally steady; receipts, 245, direct.

Sheep and lambs nominally steady; no receipts.

BANK NOTES, COINS

(Current buying rates, corrected daily by the foreign department of the Bank of Italy. Rates quoted per 100 units.)

Country—	Notes.	Gold	Silver.
Australia	476.00	480.00	500.00
Belgium	13.80	13.96	14.00
Canada	99.68	99.90	83.50
Denmark	26.05	26.16	18.00
England	481.00	482.00	486.00
Holland	39.60	39.75	39.90
Germany	23.80	23.90	24.00
Greece (new)	...	18.00	7.00
France	3.81	18.00	7.00
Italy	4.20	18.00	7.00
Japan	47.50	48.30	42.00
Norway	26.50	26.60	18.00
Spain	15.90	18.00	10.00
Sweden	26.50	26.60	18.00
Switzerland	19.00	18.80	7.00

COFFEE MARKET

(Furnished by E. F. Hutton & Co.)

	High	Low	Close.
March	14.40	14.08	14.48
May	13.91	13.86	13.90
July	13.70	13.28	13.72
September	13.40	13.05	13.48
December	12.16	12.15	12.58

COMPLETE NEW YORK STOCK EXCHANGE REPORT

NEW YORK, Jan. 26. (AP)—Following is the complete closing list of today's transactions in stocks on the New York Stock Exchange:

Div. $ per sh.		Sales.	High.	Low.	Last.	Net change.	Closing bid.
6	Adams Express	2,900	133½	129	133	+5	133
	Advance Rumely	400	10¾	10½	10½		9¾
	Advance Rumely pfd	100	30½	30½	30½		30½
	Ahumada Lead	300	4¾	4¾	4¾	+ ⅛	4¾
1b	Ahumada Lead	300	135	134½	135		135½
6b	Air Reduction	4,500	10	9½	10	+ ⅛	9¾
	Alax Rubber	11,600	133¾	131⅝	132½	+ ⅛	132½
a	Allied Chemical & Dye	800	88½	88½	88½	+ ⅛	88
8	Allis Chalmers Manufacturing	900	110½	110	110		110
7	Allis Chalmers pfd	900	110½	110	110		110
	Amalgamated Leather	200	18½	18½	18½	— ½	18½
2	Amerada Corporation	2,800	34½	33⅞	33½	— ⅝	33½
	American Agricultural Chemical	200	12¾	12¾	12¾		12¾
	American Agricultural Chemical pfd	1,100	47	45¾	47	+ ⅛	46½
2b	American Bank Note	900	46½	44½	46½	+ ⅛	46½
	American Beet Sugar	200	22½	22¾	22½	— ⅛	23¾
	American Booth Magneto	200	13¾	13¾	13½	+ ⅛	13½
6	American Brake Shoe Foundry	100	154	154	154	— ½	153
2	American Brown Boveri Electric	300	37½	37	37	— ½	37
7	American Brown Boveri pfd	100	96½	96½	96½	— ½	96½
2	American Can	8,200	46¾	45½	45¾	+ ⅛	45¾
7	American Can pfd	100	127½	127½	127½	+ ⅛	127½
6	American Car & Foundry	1,000	100½	99½	99½	— ½	99½
2	American Chain "A"	1,500	27½	26½	27½	+1½	27½
3	American Chicle	100	36	36	36	— ½	36½
	American Drug Syndicate	900	19½	19½	19½		19½
6	American Express	500	131	130	131	+3½	129
	American & Foreign Power	300	19¾	19½	19¾	+ ⅛	19¾
7	American & Foreign Power pfd	200	88	88	88	— ½	88
	American Hide & Leather pfd	100	30½	30½	30½	— ½	30½
2.40	American Home Products	100	39⅞	39⅞	39⅞	+ ⅛	39½
10b	American Ice	1,000	115	114½	115		114½
6	American Ice pfd	100	84½	84½	84½	— ½	84½
	American International Corporation	600	38	37⅝	37¾	— ⅛	37½
	American-La France Fire Engine	1,600	8⅝	8⅝	8⅝	— ⅛	8⅝
7	American Linseed pfd	100	68½	68½	68½		68
8	American Locomotive	500	108	107	108	+ ⅛	107½
	American Machinery & Foundry	200	120½	120½	120½	— ½	120½
4	American Metal Company	100	42½	42½	42½	+ ⅛	42¾
1a	American Power & Light	2,200	56½	55	55	— ½	53
5	American Radiator	100	112	112	112	+1½	111
2a	American Safety Razor new	300	51	50	50		50
	American Ship & Commerce	200	5¾	5½	5½	— ⅛	5¾
6	American Smelting & Refining	8,800	133⅞	133¼	134½	+1	134½
7	American Smelting pfd	100	127	127	127	— ½	126½
7	American Steel Foundries	2,300	45½	44½	45½	+ ⅝	45¾
7	American Steel Foundries pfd	100	113	113	113	— ½	112
8	American Sugar Refining	1,300	80½	79¾	79¾	+ ⅛	80
	American Tobacco	700	44	43¾	43¾	— ⅛	43
8	American Tel. & Tel	1,100	152½	152	152¾	— ⅛	152
8	American Tobacco	200	121	120½	121	+ ⅝	121
	American Tobacco pfd	300	112½	112	112		111
8	American Tobacco "B"	100	119½	119½	119½	— ⅛	120
8	American Type Founders	200	131	130½	131	— ½	130¾
7	American Type Founders pfd (a.i.)	3,000	108½	108½	108½	+ ½	108½
1.60	American Water Works & Electric	700	58	55¾	55¾	+ ½	55
	American Woolen	200	26½	25¾	26	— ½	25½
	American Zinc, Lead & Smelting	300	14	13¾	13¾	— ⅛	13¾
5	Anaconda Copper	1,400	47¾	47¼	47½	— ⅛	47¼
7	Archer-Daniels-Midland pfd (a.i.)	2,000	106	106	106		106
7	Armour & Co. of Del. pfd	600	93¾	93¾	93¾		93¾
	Armour & Co. of Illinois "A"	600	15	14⅞	14⅞	— ⅛	14⅞
	Armour & Co. of Illinois "B"	200	5½	5	5		5
7	Armour & Co. of Illinois pfd	400	84	83½	83½	+1	83
	Arnold Constable Corporation	600	24	23½	23½		23½
3	Artloom Corporation	100	50	50	50		50
1	Art Metal Construction	200	48¾	48¾	48¾		48¾
6	Associated Dry Goods 1st pfd	700	101½	101½	101½		101
7	Atchison, Topeka & Santa Fe	3,500	160½	158¾	159½	— ½	159½
5	Atchison pfd	900	100½	100	100½	+ ½	100½
11b	Atlantic Coast Line	100	157	157	157	+ 1½	156
	Atlantic Gulf & W. I	600	37½	36½	36½	+ ⅛	36½
	Atlantic Gulf & W. I. pfd	200	38	38	38	— ½	38
	Atlantic Refining	200	62½	62½	62½	— ½	62½
4	Atlas Powder	200	62½	62½	62½	— ½	62½
7	Austin Nichols pfd (a.i.)	3,000	56	56	56	—1½	55
7	Baldwin Locomotive	12,000	149½	147	147½	+ ½	147½
6	Baltimore & Ohio	3,800	110½	109	109½	+ ½	109½
6	Baltimore & Ohio pfd	1,700	73½	73½	73½	— ½	73½
	Bangor & Aroostook	3,500	52½	48½	51½	+3½	51
7	Bangor & Aroostook pfd (a.i.)	7,000	106	103½	106	+1	101
	Barnet Leather	100	34	34	34		34½
2	Borodell Corporation "A"	2,600	30½	30½	30½		30½
2	Borodell Corporation "B"	500	29½	28½	29½	+ ⅛	28½
	Bayuk Cigar	100	49	49	49		49
7	Bayuk Cigar 1st pfd (a.i.)	2,000	101½	101½	101½		101½
3	Belding Hemingway	3,800	21¾	20¾	21½		21½
	Bethlehem Steel	4,600	46	44½	44½	— ⅝	44½
7	Bethlehem Steel 7% pfd	700	107	107	107		107
	Bloomingdale Bros.	200	37½	37½	37½	+ ⅛	36
4	Bon Ami	100	53½	53½	53½		53½
	Booth Fisheries	200	13¾	13¾	13¾	+ ⅛	13½
5	Briggs Manufacturing Company	2,000	29½	29½	29½	— ⅛	29½
5	Brooklyn Edison	300	150	150	150	+ ½	149½
6	Bklyn.-Manh. Trans.	300	68	67¾	68	— ⅛	67½
4	Bklyn.-Manh. Trans. pfd	100	87	87	87		87
11b	Brooklyn Union Gas	100	91	91	91		90
2	Brown Shoe	900	32½	32	32	— ⅛	32
	Brunswick Balke Coll.	900	37½	37½	37½	+ ⅛	37½
	Brunswick Terminal & Railway	3,600	10½	10½	10½	+ ⅛	10
10	Burns Bros. "A"	100	118	118	118	+ ½	118
2	Burns Bros. "B"	600	39	34½	35½	+2½	35½
4b	Burroughs Adding Machine	100	130	130	130	+ ½	129
	Bush Term. Bldgs. 7% pfd (a.i.)	1,300	34½	34½	34½	+2	34½
7	Bush Term. Bldgs. 7% pfd (a.i.)	2,000	107½	106	106	— ½	104
.50	Butte Copper & Zinc	300	4¼	4¼	4¼	— ⅛	4¼
2	Butte & Superior Mining	100	11	11	11		11
2a	Butterick Company	300	52½	52	52	—1	51½
	Byers & Co. (A. M.)	900	44½	44½	44½	— ⅛	43½
2	By-Products Coke	900	67½	66¾	66¾	— ⅝	66½
4	California Packing	500	57	56	56	— ½	55½
2	California Petroleum	4,500	31½	31	31	— ⅛	31
	Callahan Zinc Lead	300	2	2	2		...
2.25e	Canada Dry Ginger Ale	100	39	39	39½	— ⅛	39½
10	Canadian Pacific	1,000	154½	153½	154	+ ½	153
	Case Threshing Machine	1,900	135½	134	135½	+ ½	135
2	Central Alloy Steel	100	27½	27½	27½	— ⅛	27½
	Central Foundry	800	27½	27	27½	+ ⅛	27½
	Central Leather pfd Ctfs.	800	55	54½	54½		55
	Century Ribbon Mills	400	10	10	10		10½
6b	Cerro de Pasco Copper	300	61	60½	61	— ⅛	60½
4	Certain-teed Products	700	43	42	42½	+ ⅛	42½
4	Chandler Cleveland pfd	500	22½	21½	22½	+ ⅛	21½
12b	Chesapeake & Ohio	8,500	153½	151	153	+ ½	153
	Chicago & Alton	500	6½	6½	6½	— ⅛	6½
	Chicago & Alton pfd	100	18	18	18	+ ⅛	18
	Chicago Great Western	4,300	10½	10½	10½	+ ⅛	10½
	Chicago Great Western pfd	1,100	28½	28½	28½	+ ⅛	28
	Chicago, Milwaukee & St. Paul Ctfs.	400	10½	10½	10½	+ ⅛	10
	Chicago, Milwaukee & St. Paul pfd	400	20½	20½	20½	+ ⅛	20
	Chicago, Milwaukee & St. Paul pfd Ctfs.	200	20½	20	20	— ⅛	20
4	Chicago & Northwestern	2,800	81	79¾	80½	+ ⅝	80½
6	Chicago Pneumatic Tool	200	125½	124	125½	+ ½	124
	Chicago, Rock Island & Pacific	3,600	73¾	71½	72¾	+1	72¾
6	Chicago, Rock Island & Pacific 6% pfd	300	96	96	96	— ⅛	96
6	Chicago, Rock Island & Pacific 7% pfd	200	104½	104½	104½	— ⅛	104½
2.40e	Chile Copper Company	100	37	36½	37	+ ½	36½
2.50	Chile Copper	1,800	35½	35¼	35½	— ⅛	35¼
3	Chrysler Corporation	31,400	36½	34½	34½	— ⅝	34½
6	Chrysler Corp. 1st pfd "A"	200	103½	103½	103½	— ⅛	103
5	Cluett Peabody	300	65	64	65		64
7	Coca Cola	1,400	180½	180½	180½	— ½	180½
4	Collins & Aikman	1,500	42½	42¼	42½	+ ⅛	42
	Colorado Fuel & Iron	5,800	54½	53½	54½	+ ⅝	54
3	Columbia Gas & Electric	2,700	85½	83	85½	+ ⅛	85
3	Columbia Gas & Electric pfd new	1,300	100½	98½	100	— ⅛	99½
	Columbia Gas & Electric 8%	2,700	3¼	2¾	2¾		2¾
	Columbia Carbon	4,600	72½	71½	72½	+ ⅛	72½
	Commercial Credit	100	15½	15½	15½	— ⅛	16
2	Commercial Solvents "B"	3,300	25½	23½	23½	— ⅛	23½
	Conglomm-Naira	1,200	17½	17½	17½	+ ⅛	17½
3	Congress Cigar	300	52½	52½	52½		52
	Conley Tin Foil stpd.	100	...	...	...		...
7	Consolidated Cigar	2,500	79¾	77¾	79	+1	79
	Consolidated Dividend Holders	1,800	4½	4½	4½		4½
5	Consolidated Gas	13,400	100½	99½	100½	— ½	99½
	Consolidated Gas of New York 8%	21,700	7	6¾	7	— ⅛	6¾
	Consolidated Gas of New York pfd 8%	19,200	98	96	96	— ½	96
6	Consolidated Railways of Cuba pfd	200	78	78	78	— ½	78
	Consolidated Textile	200	3¾	3½	3½	— ⅛	3½
8	Continental Baking "A"	2,600	82½	82½	82½	— ⅛	82½
	Continental Baking "B"	100	25½	25½	25½		25½
8	Continental Baking pfd	8,700	71½	69¾	70	— ⅛	70
6	Continental Can	800	130½	130	130	— ½	130
	Continental Insurance	1,200	11½	11½	11½	+ ⅛	11½
6	Continental Motors	6,000	8⅞	8⅝	8⅝	— ⅛	8⅝
2.25b	Coty Products	200	47½	47½	47½	— ½	47½
3a	Cuba Cane Sugar	200	20½	20½	20½	— ⅛	20½
	Cuba Cane Sugar pfd	1,700	68½	68	68½	+ ⅛	68½
1	Cuban-American Sugar	300	29½	29½	29½	— ⅛	29½
	Cuban Dom. Sugar new	1,200	17½	17½	17½	— ⅛	17½
6	Cudahy Packing	100	81	81	81	— ½	81
	Cuyamel Fruit	100	33½	33½	33½	— ⅛	33½
	Davison Chemical	800	29½	29	29	— ⅛	28½
9	Delaware & Hudson	400	173½	172½	172½	— ½	172½
7b	Delaware, Lackawanna & Western	1,000	141	141	141	— ½	141
	Denver, Rio Grande & Western pfd	3,500	48½	47½	48½	+ ⅛	48½
2.40	Detroit Edison	300	39	38	38	— ⅛	37½
	Dome & Reynolds "A"	500	49½	49½	49½	— ⅛	49½
7	Dodge Bros. "A"	8,500	24½	24	24½	— ⅛	24
	Dodge Bros. pfd	1,800	82½	82½	82½	— ⅛	82½
2	Dome Mines	200	9¾	9¾	9¾	— ⅛	9¾
2	Douglas-Pectin	200	51½	51½	51½		51½
12b	Du Pont de Nemours	4,500	171½	168½	169½	— ½	169
6	Du Pont de Nemours deb	200	107½	107½	107½		106½
7	Duquesne Light 1st pfd	700	115¾	115¾	115¾		115½
2b	Eastman Kodak	400	129	128½	129½	+ ⅛	128
2	Eaton Axle & Spring	600	25½	24½	24½	— ⅛	24½
	Elcasler & Bro.	1,200	12½	12	12	— ⅛	12
	Electric Boat	4,000	45½	43¾	44½	+ ⅛	44½
	Electric Power & Light	1,900	17½	17	17½	+ ⅛	17½
	Electric Power & Light pfd	600	96½	96½	96½	— ⅛	96
7b	Electric Refrigeration	5,600	35½	34½	34½	— ⅛	34½
6b	Electric Storage Battery	600	78½	78	78½	+ ⅛	78
	Elkhorn Coal stpd	300	10	10	10		10
8	Endicott-Johnson	1,000	86½	86½	86½	— ⅛	86½
7	Endicott-Johnson pfd	200	117½	117½	117½	+ ½	117½
	Equ. Publis Service	200	27½	27½	27½	— ⅛	27½
7	Equ. Publis Service pfd	300	87½	87½	87½	— ⅛	87½
	Erie Railroad	2,000	43½	43	43	— ⅛	43
	Erie 1st pfd	10,500	57½	54½	55½	+ ⅝	55½
	Erie 2nd pfd	1,100	32	31½	31½	+ ⅛	31½
4.25b	Erie Steam Shovel	1,000	27½	26¾	26¾	+1⅛	26½
	Eureka Vacuum Cleaner	1,400	62¾	61	62¾	+1⅝	62½
12b	Famous Players-Lasky	3,300	110½	109½	109½	+1	109
1.40d	Federal Light & Traction	700	39½	39½	39½		39
7	Federal Mining & Smelting pfd	200	75¾	75¾	75¾	— ⅛	75½
	Federal Motor Truck	200	39	39	39		39
6	Fidelity Phenix Fire Insurance	500	95	94	94	—2½	94½
.64	Fifth Avenue Bus	200	13¼	13¼	13¼	—2½	12½
9.44b	First National Pictures 1st pfd	100	16	16	16	— ⅛	16
	Fisk Rubber	200	16	16	16	— ⅛	16
	Fisk Rubber 1st pfd	500	84½	83½	84½	+ ⅛	84
7	Fleischmann Company	2,600	47	46¾	46¾	+ ⅛	46½
4	Fox Film "A"	2,000	57½	57	57½	+ ⅛	57½
2	Freeport-Texas	3,600

E·F·HUTTON & COMPANY
Members New York Stock Exchange and other principal exchanges
Private Wires Coast to Coast
643 SO. SPRING STREET
Telephone TRinity 6911
343 SO. OLIVE STREET
Telephone TRinity 1091
AMBASSADOR HOTEL
Telephone Fitzroy 1170
HOLLYWOOD
6406 Hollywood Boulevard
Telephone GRanite 9131
and
Other Offices in San Francisco, Oakland, Pasadena, San Diego, San Jose, New York Office, 61 Broadway, Chicago, Board of Trade Building

CAPITAL

ARE you planning to organize a company? Or have you a stock issue to place?

Our financing service is for organizers desiring to form and finance companies under the guidance of qualified legal, industrial and financial specialists. We are interested in legitimate projects in need of financing. Only such propositions are acceptable to our service—every new project must be approved by this or any other point. But if your proposition is meritorious, the Los Angeles field which we have specialized for over seven years offers a real opportunity for capital, whether small or large.

Before organizing your own company or deciding your financing plans, you are invited to consult with us personally.

HITCHCOCK & ASSOCIATES
(Established over 7 years)
715 Insurance Exchange Bldg.
9th and Olive.
Offices in San Francisco and San Jose.

Money to Loan
ON LISTED OR UNLISTED STOCKS—Bonds

WE advance you cash on your Stocks and Bonds—whether dividend-payers or not, 6% interest per year our only charge. Loans made from 3 months to 3 years. Pay back as you like—weekly, monthly or at maturity.

ESTABLISHED RESPONSIBILITY

MARTIN-WEBB Co.
CAPITAL—$250,000.00
NATIONAL CITY BANK BLDG.
5TH & SPRING ST. — VA-9161

Are you prepared for the seasonal rise in the

OILS

That has occurred during each of the past four years.

Clearly shown in our latest letter. Copy supplied free upon request.

CAHN-McCABE & CO.
Member Los Angeles Stock Exchange
716 S. Spring St. TRinity 6911

THE LARGEST RETURN

commensurate with safety of principal is what the shrewd investor wants.

We constantly seek on our clients' behalf such opportunities.

Dunk-Harbison Co.
803 Stock Exchange Building
639 So. Spring Street
MEMBERS L. A. STOCK EXCHANGE
Phone TR. 5371
Marginal Accounts Carried

INVESTORS!
We are in a position to furnish at any listed or unlisted security in the United States. We make no charge for this service, and there is no obligation.
AUTHENTIC DATA
John C. Feys
Phone Trinity 3660 — Suite 1 Exchange Bldg.

Buy A Business!
Whatever your experience or capital, you can find openings to fit your requirements in the columns of
Times Want Ads

AN & BRYAN
MEMBERS NEW YORK STOCK EXCHANGE
636 South Spring Street
Principal Offices, 42 Broadway, New York
BEACH CORONADO SAN DIEGO SANTA BARBARA

GOODWIN & TUCKER
INCORPORATED
MEMBERS L.A. STOCK EXCHANGE · Title Insurance Bldg.

Lynch & Company
CHICAGO, DETROIT, CLEVELAND STOCK EXCHANGES
PHONE TRINITY 6911
NUYS BLDG.

J. J. DORAN CO.
Members Los Angeles Stock Exchange
CURITIES
ONAL BANK BLDG. Tel. TRinity 6911

WOOD & COMPANY
INVESTMENT SECURITIES
NGELES SECURITIES SAN DIEGO

MANN-HEINK & CO., Inc.
INVESTMENT SECURITIES
473 426 Pacific Nat'l Bank Bldg., Los Angeles 6th

Mining Stocks Are Booming

Here are some advances of the past few days:

DOLLAR .....15 cents to 35 cents
SCORPION .....35 cents to $1.10
SAVAGE .....15 cents to 35 cents
GOULD & CURRY .....21 cents to 38 cents
COMSTOCK .....35 cents to 55 cents
UNION CONS. .....25 cents to 35 cents
ARROWHEAD .....3 cents to 28 cents

MANY THOUSANDS OF DOLLARS IN PROFITS HAVE BEEN MADE SINCE THE FIRST OF THE YEAR BY SPECULATORS WHO HAVE FOLLOWED OUR ADVICE IN THE PURCHASE OF OIL AND OTHER MINING STOCKS.

IN OUR OPINION THE GREAT ACTIVITY IN MINING SHARES HAS JUST STARTED AND THERE ARE NUMEROUS OPPORTUNITIES TODAY TO GET INTO STOCKS THAT MAY BRING VERY EARLY AND LARGE RETURNS.

WRITE FOR OUR RECOMMENDATIONS.

LEONARDS & COMPANY,
728 S. Spring St.,
Los Angeles, Calif.

Please give me your recommendations on mining stocks.

Name .....
Address .....
City and State .....

"We are active in all markets"
Leonards & COMPANY
728 South Spring St. Los Angeles. Calif.
VAndike 2331
712 Security Bldg., Long Beach Phone 63980

MARGINAL TRADING PLAN

OUR Marginal Plan permits the purchase of certain substantial issues by depositing a portion of the market price of the stock. In the case of Julian Petroleum Preferred, a deposit of one-half cash will handle the purchase of from 5 to 200 shares. The above plan is subject to our usual requirements including interest on the unpaid balance. The purchaser receives all dividends and may sell or take up his holdings at any time. Mail orders solicited.

Prompt delivery on cash purchases.

Phone TRinity 2401 for latest quotations on Julian

MAIL ORDERS PROMPTLY EXECUTED

A. C. WAGY & CO.
Incorporated
Exclusive Sub-Floor Stock Exchange Building
639 So. Spring St. TRinity 2401
LOS ANGELES

The Ophir Mine

A Producer and Shipper of Lead-Silver Ores

During the past 20 months more than $200,000 net has been received by the Engineers Exploration Corporation from the American Smelting and Refining Company for high-grade ore shipped to their Selby plant at San Francisco.

We believed that the Kelly-Ophir will prove to be one of the great lead-silver mines of the West. We offer the unsold portion of 200,000 shares of the capital stock of Engineers Exploration Corporation at par, $1 per share.

We urge that orders be placed as early as possible. Further complete details may be had by calling or writing for same.

M. Philip Hansen
1105 Financial Center Bldg.
Los Angeles
TR. 2687 TR. 2688

WE WAGY & CO.
WE WILL SELL
Associated Oil Com. ..... $ 2.50
Barnsdall Corp. Class A ..... 31¢
Barnsdall Corp. Class B ..... 31¢
Boone Oil $1.60
Chanslor-Canfield Midway Oils 8.50
Consolidated Oil Corp. 70.00
Consolidated Oil Corp. Pfd. 97.50
Continental Oil 25.00
Crown-Willamette Corp. 45.00
Eastern Gulf Oil 25.50
Edmonds-Petroleum Hospital ..... 31¢
Elk Basin Pet. ..... .05
Empire Oil & Ref. Pfd. 8.50
Federal Oil ..... .90
WE WILL BUY
Gilliland Oil
Glen Rose Oil
Glenn Counties Oil
Dividend's 50-50
Fidelity Oil
Garnet Oil
Hancock Oil
Hilt Crude Oil
Holly Develop.
Honolulu Oil
Hoover Oil
Hope Petro.
Idaho Maryland
Imperial Petro.
Independence Lead
Inter-Ocean Oil
Iron Blossom
Jewett Oil
Kern County Land
Kern Front
Kern Trading
Kings County Oil
Lance Creek
Lincoln Petro.
Lion Oil Ref.
Lyons-Magnus
Magnolia Petro.
Marine Oil
Marland Oil
Mascot Oil
Maxwell Motor
Mexican Eagle
Mexican Panuco
Mexican Petro.
Midwest Oil
Mission Oil
Mohawk Petro.
Monarch Oil
Mountain States Pet.
Mutual Oil
Nat. Fuel Gas
National Supply
New Mexico Oil
Northern Pipe Line
Ohio Oil
Oklahoma Prod. & Ref.
Omar Oil & Gas
Pacific Coast Oil
Pacific Gas & Elec.
Pacific Lighting
Pacific Oil
Pacific Petroleum
Pacific Power & Light
Pacific Public Service
Pacific Tel. & Tel.
Panhandle Prod. & Ref.
Penn-Mex Fuel
Phillips Petro.
Pierce Oil
Pierce Petro.
Plymouth Oil
Producers & Refiners
Prudential Oil
Public Service of N. J.
Pure Oil
Reiss Coal
Richfield Oil
Rio Grande Oil
Roxana Petro.
Royal Dutch
Ryan Consol.
Salt Creek Producers
Salt Creek Pipe Line
Shell Union Oil
Shell Transport
Simms Petro.
Skelly Oil
Solar Refining
Southern Pacific
Southern Pipe Line
Southern Producers
Standard Oil of Calif.
Standard Oil of Indiana
Standard Oil of Kansas
Standard Oil of Kentucky
Standard Oil of N. J.
Standard Oil of N. Y.
Stanley Oil
Sunset Oil & Ref.
Superior Oil
Superior Pipe Line
Texas Corporation
Texas Gulf Sulphur
Tidal Osage
Tide Water Assoc. Oil
Tide Water Oil
Transcontinental Oil
Union Oil
Union Oil Associates
Union Tank Line
United Oil Corp.
United Petroleum
Utah Oil Refining
Vacuum Oil
Venezuelan Oil Concessions
Victor Oil
Wabash Oil & Gas
Warner Quinlan
Wasatch Oil
Wentworth Oil
Western Pacific
Western Pipe Line
Wilcox Oil & Gas
Wilmington Oil
Woodley Petro.
Yale Oil
Yellowstone Oil
Yukon Pacific
Zenda Oil & Gas

For Sale (Subject)
WESTERN OIL & REFINING CO.
6 Units @ $80.00

5	Credit Finance Units		$138.06
165	Sampson Tire & Rubber		4.75
30	Lincoln Mortgage com.		1.25
10	Petitfils		15.00
5	Southwest Loan Assoc. U.		175.00
150	Moreland pfd.		4.00
100	National Mortgage com.		10.00
100	Gilmore Oil		7.00
20	Rio Grande Oil		22.00
5	Guaranty Mortgage units		30.00
5	Peoples Fin. & Thr. of Am.		25.00

WANTED
S. W. STRAUS BONDS
G. L. MILLER BONDS
Santa Rita Hotel Bonds
Central Calif. Orchards Bonds
Southern Arizona Power Bonds
(All Issues)

Warner Jackson	Peoples Mortgage
Western Auto	Monolith
Lincoln Mtge.	Owl Drug Pfd.
Edison	Union Stock Pfd.
Peoples Nat'l Bk.	Gen. Loan & Dis. U.

BOB FEINSTEIN & Co
703 Lane Mortgage Bldg
8th and Spring
VA2878 MI.3419 TU1602

Specialists in all
FOREIGN Securities

Daily quotations on all French, German, Austrian, Hungarian and Mexican stocks and bonds.

Detailed information regarding any Foreign Security, with current market price . . . free on request.

Moffett & White, Inc.
710 Stock Exchange Bldg.
Los Angeles
MEtropolitan 3302-1605

WE WAGY & CO.
WE WILL SELL
CREDIT Finance Corp.
Bonds (ex. unit 2 p., 1 com.), $135
Bradley P. C. Pfd. ..... $ 9.75
Bradley Wash. Pfd. 25.00
Bradley Wash. Stamped 2.00
Bradley Wash. Com. ..... .40
Bradley Wash. 1st Pfd. 45
Bradley Wash. 2nd Pfd. 90.50
Bradley Wash. Fin. 85.00
Bradley Wash. Fin. Pfd. 50.50
Bradley Wash. Fin. Com. ..... Nil.
Bradley Wash. Fin. 2nd ..... Nil.
Bradley Wash. Fin. 1.00
Bradley Wash. Fin. ..... Bid
Bradley Wash. Fin. 25.00
WE WILL BUY
Gilliland Oil
Glen Rose Oil
Glenn Counties Oil
Dividend's 50-50
Fidelity Oil
Garnet Oil
Hancock Oil
Hilt Crude Oil
Holly Develop.
Honolulu Oil
Hoover Oil
Hope Petro.
Idaho Maryland
Imperial Petro.
Independence Lead
Inter-Ocean Oil
Iron Blossom
Jewett Oil
Kern County Land
Kern Front
Kern Trading
Kings County Oil
Lance Creek
Lincoln Petro.
Lion Oil Ref.
Lyons-Magnus
Magnolia Petro.
Marine Oil
Marland Oil
Mascot Oil
Maxwell Motor
Mexican Eagle
Mexican Panuco
Mexican Petro.
Midwest Oil
Mission Oil
Mohawk Petro.
Monarch Oil
Mountain States Pet.
Mutual Oil
Nat. Fuel Gas
National Supply
New Mexico Oil
Northern Pipe Line
Ohio Oil
Oklahoma Prod. & Ref.
Omar Oil & Gas
Pacific Coast Oil
Pacific Gas & Elec.
Pacific Lighting
Pacific Oil
Pacific Petroleum
Pacific Power & Light
Pacific Public Service
Pacific Tel. & Tel.
Panhandle Prod. & Ref.
Penn-Mex Fuel
Phillips Petro.
Pierce Oil
Pierce Petro.
Plymouth Oil
Producers & Refiners
Prudential Oil
Public Service of N. J.
Pure Oil
Reiss Coal
Richfield Oil
Rio Grande Oil
Roxana Petro.
Royal Dutch
Ryan Consol.
Salt Creek Producers
Salt Creek Pipe Line
Shell Union Oil
Shell Transport
Simms Petro.
Skelly Oil
Solar Refining
Southern Pacific
Southern Pipe Line
Southern Producers
Standard Oil of Calif.
Standard Oil of Indiana
Standard Oil of Kansas
Standard Oil of Kentucky
Standard Oil of N. J.
Standard Oil of N. Y.
Stanley Oil
Sunset Oil & Ref.
Superior Oil
Superior Pipe Line
Texas Corporation
Texas Gulf Sulphur
Tidal Osage
Tide Water Assoc. Oil
Tide Water Oil
Transcontinental Oil
Union Oil
Union Oil Associates
Union Tank Line
United Oil Corp.
United Petroleum
Utah Oil Refining
Vacuum Oil
Venezuelan Oil Concessions
Victor Oil
Wabash Oil & Gas
Warner Quinlan
Wasatch Oil
Wentworth Oil
Western Pacific
Western Pipe Line
Wilcox Oil & Gas
Wilmington Oil
Woodley Petro.
Yale Oil
Yellowstone Oil
Yukon Pacific
Zenda Oil & Gas

McBride & Co
Stock Exchange Bldg
639 S. Spring St. TRinity 1906

OIL NEWS

BY HOWARD C. KEGLEY

The completion of one new well and the revivification of a record-breaking old well which has been off production, occurred in the old Signal Hill field yesterday, constituting more new production than that old district has witnessed in many a month.

The MacMillan Petroleum Products Company yesterday finally completed its No. 5 well at State street and Coronado avenue in the old field, getting an initial production of 1400 barrels of oil and 1,000,000 cubic feet of gas per day, according to official reports. No report on the depth of the well was made public, but it is known to have been unusually deep, being more than 5000 feet down. The well started off with a cut of about 25 per cent emulsion, but it is understood that last night this had cleared up to about 4 per cent emulsion, with no water. Pressure on the tubing was reported at 250 pounds, and on the casing, 680 pounds. The wet gas runs about seven pints of casinghead gasoline per 1000 cubic feet.

The resumption of production in the old Marine No. 7, generally regarded as the most prolific single well in the Signal Hill field, is one of the most interesting of recent incidents in that district. This old well with a total output to its credit of 2,750,000 barrels went off production several months ago. For several years it averaged more than 3000 barrels a day. It returned to production yesterday for no apparent reason, yielding between 750 and 1000 barrels a day, but showing a cut of more than 50 per cent water.

Marine No. 7 was originally completed in 1922 at 3800 feet, at which time it made about 4500 barrels a day. Later it was deepened to 5050 feet and came in at over 8000 barrels a day.

Getty Completes Well

J. Paul Getty yesterday brought in a good well in the Huntington Beach field, getting an initial output of 1000 barrels a day in addition to hanging up a record for speed. The well was drilled under the supervision of H. M. McCumber and was flowing into the tanks thirty-one days after it was spudded in. The well was completed at 4580 feet.

Starts New Well

J. H. MacMahon, veteran Long Beach operator, yesterday began work on a derrick for his first well in the west end of the city of Huntington Beach, according to official reports. The well is located on Nineteenth street, between Acacia and Magnolia avenues.

Wildcat Resumes Work

The Rio Grande Oil Company, which has about 2000 acres under lease in Ventura county a couple of miles north of the Ventura avenue, is resuming work on its Canet No. 1 wildcat which has been standing idle for several weeks. The Canet No. 1 is down 3618 feet and has had strong showings of gas, but no oil, according to officials of the company. A gas sand was penetrated which looked good enough for commercial production, but was not tested.

Quits Old Well

The United States Royalties Company, after lingering on with its No. 23 well in the southeastern part of the Rosecrans field for more than two years, finally has listed the project for abandonment. The well was one of the very first to be started in the Rosecrans field after the Superior Oil Company brought in its sensational high-gravity Maxwell No. 1, and was located only a few hundred feet south and east of the Superior well. The United States Royalties No. 23 had some good showings, and numerous attempts were made to produce it, but it was definitely off the structure and was doomed to failure.

Near Production Test

The Big Five Oil Company, which has startled Rosecrans operators by bringing in three prolific wells in an area which was generally considered barren, is preparing to make a production test of its fourth well on the Wright property, according to field reports. The well set eight-inch water string at 4000 feet, where the oil sand was picked up. While it is a little deeper than the oil zone was found in the first three Wright wells, but indications are that No. 4 will also be a producer, it is said.

Standard Well Finished

The Standard Oil Company has brought in its Baldwin No. 33 well in the northeastern part of the Inglewood field, according to official reports. The well was completed at 2100 feet and is making about 300 barrels a day, which is considerably better than other recent completions in this area.

Deep Well Pumping

A production test lasting over several weeks in the Associated Oil Company's Beyba deep well at Richfield has resulted in an output of about 250 barrels a day on the beam, according to field reports. The well is down nearly 4750 feet and had a good penetration of oil sand, which was expected to result in much more prolific output.

Starts New Wells

The St Helena Petroleum Company is building derricks for two new wells on its Monterey lease in the western part of the old Montebello field, according to field reports.

Abandon Wildcat Well

The California Petroleum Corporation has officially abandoned its Jotham Bixby No. 1 well which was drilled in an effort to find another Los Cerritos field north of Signal Hill. The well suspended work about six months ago, but has just been definitely listed for abandonment. The project was based on the geological theory that another dome similar to the Los Cerritos structure might be found adjoining the main Long Beach structure.

Official Report

Oil-field operations reported to State Oil and Gas Supervisor R. D. Bush during the week ending the 22nd inst show twenty-four new wells started, as compared with thirty-seven during the previous week. Of the twenty-four notices to drill filed this week four were for wells in the Huntington Beach field, three in the Richfield field, two in the Seal Beach field, one in the Long Beach field, one in the Domingues field, one in the Brea-Olinda field, one in San Bernardina county, one in the Ventura field, one in the Cat Canyon field, one in Santa Barbara county, one in Alameda county, five in the field of Kern county, one in Tulare county and one in Fresno county. The total of new wells this year is eighty-eight, as compared with 124 at the same date last year.

Tests for water shut-off this week numbered twenty-five, as compared with eighteen during the previous week. Yearly total to date, sixty-seven; total to same date last year, seventy-eight.

Deepening or redrilling jobs this week numbered seventeen, the same number as during the previous week. Total to date this year, fifty-four; total to same date last year, seventy-two.

Abandonments this week numbered seven, as compared with five during the preceding week. Total to date this year, twenty-five; total to same date last year, forty-four.

Start Oil Courses

A number of oil engineering courses are now being organized in the extension division of the University of California. Classes will meet from 7 to 9 p.m. under the direction of Dr. Siegfried Fischer. Further information concerning this work may be obtained at the office of the extension division, 815 South Hill street, VAndike 2401.

BUTTER AND EGGS

January 26, 1927
[Closing prices quoted are corrected daily by Produce Exchange of Los Angeles.]

Butter
Wholesale prices, 48.
Price to retailers, 51 to 52.

Eggs
Extras, 27, no change.
Fresh firsts, 26, no change.
Pullets, 25, no change.

SAN FRANCISCO, Jan. 26. (AP)—Net wholesale prices:
Butter, 92 score, 43; 90 score, 44.
Eggs, U. S. No. 1 extras, 29; U. S. medium, 25; U. S. small, 22.
Cheese, California fancy flats, 25.

CHICAGO, Jan. 26. (AP)—Butter higher; receipts, 3765 tubs; creamery extras, 48; standards, 47¾; extra firsts, 47@47½; firsts, 45@46; seconds, 42@44½.
Eggs higher; receipts, 7406 cases; firsts ear lots, 33½@34; ordinary firsts, 31@32; refrigerators, 30@29.

NEW YORK, Jan. 26. (AP)—Butter firm; receipts, 9334; creamery higher than extras, 49@49½; creamery extras, 48½; standards, 48½; creamery firsts, 48@48½; seconds, 45½@46.
Eggs steadier; receipts, 20,723; fresh gathered firsts, 37½@38; seconds, 36@37 cents; Pacific Coast whites, extras, freight, 44@44½.
Cheese steady; receipts, 188,645.

Wheat Futures Up Sharply on Active Demand

CHICAGO, Jan. 26. (Exclusive)—Bullish sentiment predominated in wheat and while there was a decline of ⅝c in May early to 1.41¾ on unexpected weakness in Liverpool, and the bearish Canadian government report late Tuesday, offerings on the dip were absorbed by strong commission houses and holders of bids, and a bulge followed which carried the May up to 1.43⅞, a new high on the present movement, and 7c above the recent low, and the close was at the top, with net gains of ¼@⅝c, with May leading. The latter closed at 1.43⅝@1.43⅝. July 1.38¼@1.39¼ and September 1.39¾.

Talk of export business with the strength in wheat helped corn and the close was ⅛@1c higher, with May 83¼@83⅝c, July 85¾@85⅞ and September 87½c. Oats finished unchanged to ⅛c higher, with May 45¼@45⅜c and July 42⅝c, while rye was 1c higher, with May 1.09¼@1.09¾ and July 1.04.

Houses with eastern connections were aggressive on the buying side of wheat. Selling early was largely of a local character and later there was general short covering, and considerable buying on stop-loss orders. Some of the strongest commission houses have jumped to the bull side during the past few days, while the bears have lost their confidence. The narrowing of the spread between the Chicago and Liverpool markets was ignored, the difference at the last being only 7½d, as the time the latter closed. There was also a falling off in the export demand for domestic grain, but at the same time there was an increase in outside interest, and offerings were readily absorbed.

Strength in the Winnipeg wheat market was a factor here, the close there being ⅝@1c higher, with eastern buying a factor. Buenos Aires was weak throughout the day and closed 3@1¼c lower, with February 1.36⅛ and March 1.37⅛. Liverpool was ¼@⅝d lower at the close, with Argentine exports for the week forecast at 4,800,000 bushels. The latter compared with 8,530,000 bushels the previous week. Expect sales in all positions aggregated 600,000 bushels, largely Manitobas. World's available supply decreased 2,731,000 bushels this week and the total is 246,512,000 bushels against 289,564,000 bushels last year. Late cables from abroad reported the Chinese situation was critical, and there is a feeling in the trade that this may become a bearish factor in the market, owing to restrictions on exports from North America.

Corn was dull and easier early with wheat, but there was no important pressure, and later when the seaboard reported 80,000 bushels sold abroad at late, with further inquiries from England, there was fairly aggressive buying and prices advanced readily, closing about the top. Buenos Aires, which has been showing pronounced strength of late, reversed its action during the day and closed ⅜@⅝c lower, with February 64½c and May 69c. Country offerings to arrive were light, with 43,000 bushels booked to come here. Cash interests were fair buyers of cat futures but the aggregate trade was light and the action of other grains was the main influence.

Houses with export connections were on the buying side of rye at New York and Duluth, and with a fairly good class of buying here, prices advanced readily to a new high on the present movement. Germany took a little rye at the seaboard and there were more bids in the market.

Fair buying of May lard by foreigners at the start was met by local selling and a decline which in turn brought out scattered commission house buying and a rally with the close of 2½c lower, while other deliveries were unchanged at the finish. Lard in Liverpool was 3d higher for spot and 6d to 1s up on futures. Cash trade in lard and meats was disappointingly light.

Bellies were unchanged to 5c higher and short ribs unchanged to 10c higher. Export clearances were 146,709 pounds lard and 105,000 pounds bacon.

RANGE OF PRICES

Wheat—	Open	High	Low	Close
January	1.38⅜	1.38⅝	1.38⅜	1.38⅝
May	1.41⅞	1.43⅞	1.41¾	1.43⅝
July	1.37¼	1.39¼	1.37¼	1.39¼
September	1.39	1.39½	1.39¼	1.39¼
Corn—				
January	.72	.73	.71⅝	.71⅝
May	.81¾	.83⅛	.81¾	.83⅛
July	.83⅛	.85⅛	.83⅛	.85⅛
September	.86⅝	.87⅜	.86⅝	.87⅛
Oats—				
January				.44¾
May	.45⅝	.45¾	.45⅝	.45¾
July	.45⅝	.46⅛	.45⅝	.45⅞
September	.46⅝	.46⅞	.46⅝	.46⅞

WINNIPEG WHEAT

May	1.38	1.38¾	1.37⅝	1.38⅝
July	1.35⅛	1.37⅛	1.35⅝	1.37⅛

CASH GRAINS

Wheat: No. 2 hard winter, 1.44½@1.45¾; No. 3 hard winter, 1.39¾.
Corn: No. 2 mixed, 73½; No. 3 mixed, 65¼@66; No. 3 yellow, 74; No. 4 yellow, 64¾@65¾; No. 4 white, 63; No. 5 white, 60½@62; No. 6 yellow, 61@65; sample grade, 53@63½.
Oats: No. 2 white, 51@53; No. 3 white, 46¾@48; No. 4 white, 39@45½; sample grade, 36@39.

NEW YORK GRAINS

NEW YORK, Jan. 26. (AP)—Spot wheat firm; No. 1 dark northern spring c.i.f. New York all rail, 1.73¾; No. 2 hard winter f.o.b. New York all rail, 1.43⅝; No. 2 mixed durum, on to arrive, 1.98⅝; No. 1 Manitoba lake and rail to arrive, 1.64⅝ to hand.

Spot corn firm; No. 2 yellow c.i.f. track New York all rail, 84¾; No. 3 yellow do. 90⅞.

Spot oats steady; No. 2 white, M.

LOS ANGELES EXCHANGE

BANK STOCKS

Sales—		High.	Low.	Close.
781	Bancitaly Corp.	94½	94	94½
585	Do. rights	84	82	82
6	Bank of Italy	548½	547½	547
	California Bank			418
	Citizens' National			411
	Farm. & Mer. Natl.			495
	First National			460
10	Merchants' National	370	370	370
	Nat. City Bk., L. A.			130
	Pacific National			137½
	Pacific National Co.			112½
18	Security Tr. & Sav.	450	450	445
10	Union Bk. & Tr., L.A.	193	193	190
	U. S. National Bank			197½

INDUSTRIALS

10	Globe G.&M. pfd.	99½	99½	99
5	Do. com.	43	43	35
	Goodyear T.&R. pfd.			94½
10	Goyear Textile	96½	96½	96½
	Home Service			35
	Morelend Motors pfd.			37½
	Do. com.			8
	Southern Glass Co.			80

PUBLIC UTILITIES

111	L. A. G.&E. pfd.	100	99⅝	99⅞
	Pac. Light & Pr. pfd.			98½
	Pacific T.&T. pfd.			106
101	S. J. L.&P. pr. pfd.	100½	100⅛	100¼
	Do. prior pfd. 6s			98
	Do. 7s pfd.			103¾
	S. C. Ed. orig. pfd.			97
117	Do. 7s pfd.	29½	29½	29½
107	Do. 6s pfd.	25	24⅞	24⅞
738	Do. com.	33½	32¾	32¾
	So. Cal. Gas com.			100
	Do. 6s pfd.			90½
	So. Co. Gas 7s pfd.			106
	Pac. G.&E. 5½ pfd.			95¼
	Pacific Mutual Life			1065

MISCELLANEOUS

	Calif. Delta Farms			2½
	Central A. Pac. Inst.			1.50
	Commercial Dis. com.			75
	Foster & Kleiser com.			12½
	Hancock Oil com.			3.80
5275	L. A. Investment	2.94	2.90	2.91½
	Mortgage Guar. Co.			112
	P. Fin. pfd. Ser. A.			102
	Do. pfd. Ser. B.			102
	Sou Realty com.			7

OIL STOCKS

	Amerada Crude Oil			3
95	Boles Chim Oil	.66	.66	.66
190	California Pet. com.	31½	31½	31¼
	Central Oil			56
100	Gilmore Oil	.6½	.6½	.6½
100	Holly Dev. Co.	1.00	1.00	1.00
	Jade Oil			63
4605	Julian Pete. pfd.	13½	12	13½
3038	Do. com.	3½	2½	2½
	Marine Corp.			1.80
	Mascot Oil			1.00
	Midway Northern			1.35
	Mt. Diablo O.M.&D.			.70
	Oceanic Oil			.45
	Olinda Land Co. (all)			.25
	Republic Pr. com.			20½
	Rio Grande Oil			1.22½
4809	Richfield Oil com.	25½	25	25
	Rio Grande Oil com.			20½
230	Shell Union com.	32½	32½	32½
95	Standard Oil of Cal.	39	39	39
820	Union Oil California	34	33¾	33¾
35	Union Oil Associates	34	34	33½
7000	U. S. Royalties	14½	14	14

MINING STOCKS
OATMAN DISTRICT

	Argo Mines			69½
	Black Range			.01½
	Boundary Cons			.07
20000	Gold Dust	.07	.07	.07
35000	Gold Ore Mining Co.	.15	.13	.14½
	Lucky Boy			.01½
	Oatman Gold			.04
1000	Oatman United	.03	.03	.03
	Sun Dial			.04
	Sunnyside Cons			.02
6000	Sunnyside Mining	.10½	.10½	.10½
340	Tom Reed	.53	.53	.53
3000	United American	.03	.03	.02½
	United Eastern			.30
11000	Western Apex	.59	.57	.58

OTHER DISTRICTS

	Base Gold			.04
1000	Katherine Gold	.06	.06	.06
3500	Katherine Extension	.09	.09	.09½
2000	New Silverine	.21	.21	.21
	Ore Amigo			.03½
	Yellow Dog			.04

SILVER-LEAD

2000	Big Jim Mines Inc.	.43	.43	.42
2000	Comstock Silver	.47	.45	.44
19000	Lucky Boy Divide	.03	.03	.03
	New Tonopah Divid.			.03
2500	North Star	.09	.09½	.09
3000	Prince Consolidated	.01½	.01	.01
	Silversmith Mines			.25
	Simon Silver-Lead			.19
	Virginia Louise			.02½
1300	Yellow Pine	.35	.35	.35

SALT LAKE MINES

SALT LAKE CITY (Utah) Jan. 26. (Exclusive)—Closing quotations:

Alta Min.	.35	Lehi Tintic	.03½
Alta Con.	.01	Lyon Big Bix	.01½
Alta Y. & T.	.03	Mammoth	2.30
Bullion Beck	.01	Miller Hill	.01
Big Hill	.15	Mason Valley	.75
Central Eureka	.05	Nish. Utah	.04
Cedar Talisman	.05	Mountain View	.06
Columbus Rexall	.08	New Quincy	.01
Crown, Metals	.07	North Standard	.30
Colo. Con.	.00½	Ophemer	.01
Crown Point	.07	Ohio Copper	.40
Cardiff	.05	Park Bingham	.18
Chief Con.	3.20	Park Utah	6.10
Daly	1.25	Prince Con.	.01
Dragon	.01	Rio Arz.	.03
Emma Silver	.01½	South Standard	.07
Empire Mines	.07	Syndicate	.00½
Eureka Mines	.02	S. H. Con.	7.30
E. Crown Point	.01	S. H. Con.	.03
E. Tintic Con.	.03	Silver Shield	.02
Eureka Sullivan	.03	Tar Baby	.00½
Gold Chain	.07	Tintic Standard	10.87½
Gaines	.00½	Utah Con.	.01½
Iron King	.25	West Telegraph	.00½
Keystone	.32	Walker Mining	1.90
Kennebec	.07	Zuma	.04½

Spanish shops are building more than 600 freight cars for Spanish railways.

DAILY EASTERN CITRUS MARKETS

[By the Associated Press]
CARLOT SHIPMENTS
SOUTHERN CALIFORNIA

	Oranges.	Lemons.
January 26	139	46
Season	8,939	2,807
Last season to date	4,619	1,393

CENTRAL CALIFORNIA

January 26	0	0
Season	4,770	1,369
Last season to date	8,402	287

NORTHERN CALIFORNIA

January 26	0	0
Season	422	97
Last season to date	422	97

Eastern fruit auctions today generally recorded a firm market for California oranges, while lemons were a bit easier, reports to the California Fruit Growers' Exchange showed.

CALIFORNIA CITRUS AUCTION SUMMARY

Auction—	ORANGES Graded above choice.	ORANGES Choice.	LEMONS Graded above choice.	LEMONS Choice.
New York	4.20@4.40	3.40@4.05	6.20@6.70	5.25@6.05
Boston	4.45@4.55	3.45@3.90	6.50@6.90	5.90@6.15
Chicago	4.05@4.50	3.40@3.95	6.40@6.80	5.75@6.25
Cleveland	4.55@5.00	3.90@4.10	5.70@6.05	5.25@5.50
Cincinnati	None sold	None sold	6.30	5.60@5.65
Philadelphia	3.70

WHAT'S DOING Today

Delta Kappa Epsilon luncheon, University Club, 614 South Hope street, noon.

Delta Chi alumni luncheon, University Club, 614 South Hope street, 12:15 p.m.

Lecture on "Scientific and Industrial Researches," Bovard Auditorium, University of Southern California, Thirty-fifth street and University avenue, 9 p.m. Georges Claude, speaker.

Associated General Contractors of America, Southern California chapter meeting, Jonathan Club, 6:15 p.m.

Proximo Club luncheon meeting, Westlake Park pavilion, 635 South Alvarado street, noon. Reynold E. Blight will speak on "The Trend of the Times."

Tenth District Parent-Teacher Association press conference, Chamber of Commerce Building, 10 a.m. Grace Frye will speak.

Philharmonic program lecture, lecture room, Public Library, 10:30 a.m. Sarah Ellen Barnes, speaker.

Hollywood High School graduation exercises, school auditorium, evening.

Belmont High School graduation exercises, school auditorium, evening.

Episcopal Church diocese of Los Angeles convention, St. Paul's Cathedral, all day. Dinner at Harvard school at 6:30 p.m.

Brotherhood Club luncheon, 528 Y.M.C.A. Building, 12:15 p.m. Dr. Bruce R. Baxter and Rev. Allan A. Hunter will speak.

Lecture on "Drugless Remedies for the More Popular Diseases," Burdette Hall, Auditorium Building, 8 p.m. Dr. Philip M. Lovell, speaker.

Shakespeare Study and Dramatic Club meeting, 642 South Berendo street, evening.

Los Angeles Opera and Fine Arts Association program, Ambassador, evening. Presentation of "The Rubaiyat of Omar Khayyam."

Philanthropy and Civic Clubs anniversary program, clubhouse, afternoon.

Harmonic Club meeting, 4350 La Salle street, afternoon.

Lecture by Commissioner Johann Ogrim, 824 Venice Boulevard, 8 p.m. Auspices of Salvation Army.

International Artists' Club banquet, 2200 Seventh street, 7 p.m. Installation of officers.

Los Angeles W.C.T.U. meeting, First Methodist Church, Eighth and Hope streets, 2 p.m.

California Federation of Women's Clubs, section for co-operation with war veterans meeting, Chamber of Commerce Building, 10:30 a.m.

Southwest Museum exhibit, Marmion Way and Avenue 46, afternoon.

Los Angeles Museum exhibit, Exposition Park, 10 a.m. to 4 p.m.

Free permanent California exhibit, scenic motion pictures, State Exposition Building, Exposition Park, 10 a.m. to 5 p.m.

Illustrated lectures, scenic motion pictures, Chamber of Commerce, 10 a.m. to 4 p.m.

Canadian Society of Southern California dance, Arcadia Ballroom, 216 North Western avenue, evening.

Motion Pictures

Broadway Palace, Broadway, between Sixth and Seventh—"The Unknown Cavalier."

Carthay Circle Theater, Wilshire at Carthay Center — "What Price Glory."

Criterion, Grand and Seventh—"The Show."

Figueroa, Figueroa and Santa Barbara—"One Increasing Purpose."

Forum, Pico and Norton—"Beau Geste."

Loew's State, Seventh and Broadway—"Ladies at Play."

Metropolitan, Sixth and Hill—"New York."

Million Dollar, Third and Broadway—"The Kid Brother."

Rialto, 812 South Broadway—"We're in the Navy Now."

Tally's, 833 South Broadway—"Footloose Widows."

West Coast Uptown, Tenth and Western—"Just Another Blonde."

Stage

Belasco, Eleventh and Hill—"The Dove."

Belmont, Vermont near First—"I'm Sitting Pretty."

Biltmore, Fifth and Grand—"Magda."

Lyric Theater, Pico and Figueroa—"Applesauce."

Hollywood Playhouse, Vine and Hollywood—"Alias the Deacon."

Mason, 127 South Broadway—Kolb and Dill.

Majestic, 945 South Broadway—"The Ghost Train."

Morosco, 744 South Broadway—"Easy Come; Easy Go."

Music Box, Hollywood Boulevard and El Centro—"Hollywood Music Box Revue."

Orange Grove, 730 South Grand—"One Man's Woman."

Philharmonic Auditorium, Fifth and Olive—"Aida," 2:15 p.m.

Playhouse, 940 South Figueroa—"Loose Ankles."

Wilkes Vine Street, Vine between Hollywood and Sunset—"An American Tragedy."

Varieties

Burbank, Sixth and Main—"Naughty But Nice."

Hillstreet, Eighth and Hill—Jerry and Her Baby Grands.

Hippodrome, Main and Fourth—"Men of the Night."

Orpheum, Broadway between Eighth and Ninth—Will Mahoney.

Pantages, Seventh and Hill—"Circus."

Cloud Coupe Will Facilitate Social Calls

OAKLAND, Jan. 26. (Special)—Salem C. Pohlman, capitalist, has announced purchase of an airplane for business and social trips in order to avoid automobile traffic. His wife also anticipates using the "cloud coupe" for hops across the bay and for visits in various bay cities. The plane has been ordered from the East.

"I intend to use the plane just as I use my automobile," said Pohlman. "Some months ago I bought a new automobile, but on week-ends I find myself battling against heavy traffic, or racing to get to a ferry to avoid a long wait. So I plan to take to the air where the traffic is not so thick."

VALUABLE PAINTING FOUND IN OAKLAND

SAN FRANCISCO, Jan. 26. (Special)—Michael J. Berdnikoff, who has gained some local prominence as a restorer of old paintings, announced today that he had found a masterpiece by Boucher, famous French painter, in the possession of an Oakland family. The painting is a pastoral, "Shepherd and Shepherdess." Berdnikoff values it at $150,000.

BUSINESS BREVITIES
[Advertising]

The Times Branch office 621 South Spring street. Advertisements and subscriptions taken. Telephone METropolitan 0700.

THE WEATHER
[Official Report]

LOCAL OFFICE, U. S. WEATHER BUREAU, Los Angeles, Jan. 26.—[Reported by H. B. Hersey, Meteorologist.] At 5 o'clock a.m. the barometer registered 30.09; at 5 p.m., 30.13. Thermometer for the corresponding hours showed 50 deg. and 65 deg. Relative humidity, 5 a.m., 81 per cent; 5 p.m., 71 per cent. Wind, 5 a.m., northeast, velocity 3 miles; 5 p.m., south, velocity 3 miles. Temperatures, highest, 69 deg.; lowest, 48 deg. Rainfall for season, 5.94 inches; normal to date, 7.41 inches; last season to date, 3.58 inches. Barometer reduced to sea level.

WEATHER CONDITIONS.—Jan. 26: Light rain has fallen during the past twenty-four hours in Tennessee, Arkansas, Oklahoma and Texas and on the North Pacific Coast, and snow flurries occurred in the lake region and in Missouri and Kansas. It is much colder this morning in the lake region and the Missouri and Upper Mississippi valleys, but the temperature changes have not been important elsewhere. In Southern California fair weather prevailed yesterday and last night, with moderate temperatures. It was cloudy or partly cloudy at nearly all stations this morning. A disturbance is moving in over the North Pacific Coast which will give unsettled weather Thursday. Moderate temperature will continue.

SUN, MOON AND TIDES.—Los Angeles, Jan. 27: Sun rises 6:54 a.m., sets 5:18 p.m. Moon rises 1:39 a.m., sets 12:26 p.m. Los Angeles Harbor, Jan. 27: High tides, 4:24 a.m. and 4:06 p.m.; low tides, 12:16 p.m. and 10:38 p.m.

LOCAL TEMPERATURES.—Jan. 26: Minimum and maximum temperatures from Southern California points, reported yesterday to the Los Angeles office of the U. S. Weather Bureau, were as follows:

Stations—	Max.	Min.
Bonita	62	38
Corona	68	37
El Cajon	68	38
Escondido	64	34
Imperial	63	34
Los Angeles Harbor	64	42
Mt. Wilson	54	36
Newport Harbor	59	46
Pasadena	66	41
Pomona	63	37
Porterville	55	37
Rancho Santa Fe	62	40
Redlands	64	38
Riverside	66	35
San Bernardino	70	36
San Fernando	63	42
Santa Ana	67	38
Santa Barbara	63	38

STATE FORECAST

SAN FRANCISCO, Jan. 26.—Weather forecast: San Francisco and vicinity: Unsettled, with probably rain; moderate temperature; moderate south winds.

Sacramento, Santa Clara and San Joaquin valleys: Unsettled, with probably rain; moderate temperature; gentle variable winds.

Southern California: Fair in the interior; cloudy on the coast; moderate temperature; gentle variable winds.

Northern California: Unsettled, with probably rain; moderate temperature; moderate south winds.

ARIZONA FORECAST

PHOENIX (Ariz.) Jan. 26.—Forecast for Arizona: Partly cloudy Thursday, somewhat colder in southeast portion; Friday generally fair.

COLORADO RIVER

YUMA (Ariz.) Jan. 26.—[Reclamation Dispatch from the U. S. Reclamation Service.] Gauge height Colorado River, 17.9 feet. Discharge, Wednesday, 9400 cubic feet.

LOCAL FORECAST

For Los Angeles and vicinity: Mostly cloudy, unsettled weather; moderate temperature.

TEMPERATURES.

Stations—Conditions, 5 p.m.	Max.	Min.	Precip. last 24 hrs.
Abilene—Cloudy	48	46	.01
Boise—Cloudy	36	23	0
Boston—Clear	16	14	0
Buffalo—Clear	4	—2	.7
Chicago—Clear	14	12	.7
Denver—Partly cloudy	30	20	0
Des Moines—Clear	18	4	0
Dodge City—Cloudy	30	18	.7
El Paso	52	38	0
Eureka—Raining	50	48	.02
Flagstaff—Cloudy	32	20	0
Fresno—Raining	54	40	.02
Galveston—Cloudy	68	62	0
Grand Junction	30	0	0
Havre—Cloudy	18	—6	0
Helena—Cloudy	28	10	0
Hilton—Partly cloudy	18	—14	0
Independence	28	0	0
Kamloops—Cloudy	34	26	0
Kansas City—Partly cloudy	20	..	.16
Knoxville—Partly cloudy	46	0	0
Lander	..	4	0
Los Angeles—Cloudy	56	40	0
Memphis—Clear	42	40	.04
Modena—Cloudy	44	12	.7
Needles—Cloudy	60	40	0
New Orleans—Cloudy	76	62	0
New York—Clear	22	..	0
North Head—Cloudy	46	40	.15
Oklahoma—Cloudy	34	..	0
Omaha	..	4	0
Phoenix—Cloudy	74	40	0
Pittsburgh—Clear	20	14	0
Portland, Or.—Cloudy	38	34	0
Rapid City—Cloudy	42	—4	0
Red Bluff—Raining	46	44	.74
Roseburg—Partly cloudy	54	38	.4
Roswell—Cloudy	46	28	.7
St. Louis—Clear	26	24	.7
St. Paul, Minneapolis—Pt. cldy.	6	—16	0
Sacramento—Partly cloudy	50	44	.06
Salt Lake City—Cloudy	40	22	0
San Diego—Cloudy	58	47	.7
San Francisco—Partly cloudy	58	46	.18
San Luis Obispo—Partly cloudy	58	40	0
Santa Fe	..	24	0
Seattle—Cloudy	42	..	.16
Spokane—Cloudy	24	24	0
Tampa—Clear	74	64	0
Tonopah—Clear	38	26	0
Tucson—Partly cloudy	78	34	0
Washington—Clear	36	26	0
Winnemucca—Cloudy	38	26	0
Winnipeg—Cloudy	2	—30	0
Yuma—Cloudy	64	42	0

—Below zero.

VITAL RECORD

MARRIAGE LICENSES

The following marriage licenses were issued yesterday. Name and age given.

ALEXANDER-ROBINSON. Henry Sanford Alexander, 37; Marguerite Laura Robinson, 27.

AVENANTI—POUS. Agostino Avenanti, 54; Marie Pous, 49.

BACON — ANDERSON. De Alton J. Bacon, 48; Ria Olive Anderson, 32.

BIRT — WATKINS. Tom Birt, 36; Gladys Watkins, 23.

CAYLOR—SHEPHERD. Harold Leon Caylor, 34; Gladys Mera Shepherd, 25.

CONKLIN—BACKOR. Howard Frances Conklin, 32; Sophie Backor, 19.

COX — STEIDMAN. William L. Cox, 21; Daisy Steidman, 23.

DE SMIDT — ALTMAN. Reginald B. De Smidt, 24; Esther Jean Altman, 23.

EVANS—JOHNSON. Alexander Evans, 31; Adelphus Virginia Johnson, 22.

GRIER—MILLER. John Stanley Grier, 18; Elvira Dee Miller, 17.

HAMILTON—BLAND. Hiram G. Hamilton, 30; Mamie Elizabeth Bland, 18.

HANCOCK—KIEL. Milton T. Hancock, 30; Gladys L. Kiel, 20.

HOLDAWAY—MARTIN. Ronald N. Holdaway, 22; Alice Jane Martin, 19.

HUNTER—HEBERT. Richard Cornelius Hunter, 42; Valeta Anna Hebert, 31.

JOHNSTON—ERWIN. Fred Cooper Johnston, 46; Mary Brown Erwin, 50.

JOLLY—HARRY. Tweed Asburys Jolly, 23; Vera Mayo Harry, 18.

LEWIS — YOUNG. Bert Lewis, 21; Fannie E. Young, 20.

LUMMIS — FEAR. Wilburn Russell Lummis, 21; Esther Jane Fear, 18.

LUNDQUIST—BROOKSHIRE. Misner A. Lundquist 27; Flay Norine Brookshire, 26.

MARGULIES — EIGEL. Harry Spence Margulies, 23; Hesgie Eigel, 18.

MARTIN—SANDERSON. Charles M. Martin, 29; Shirley Sanderson, 29.

MASON—NEUNER. Carll Wright Mason, 41; Barbara Jane Neuner, 26.

McKINSEY — FRANKE. William H. McKinsey, 22; Evangeline Lorraine Franke, 23.

McWHIRTER—DIEHL. Edward E. McWhirter, 22; Genevieve Margaret Diehl, 21.

MUNRO — ANGULO. German Munro, 25; Hilda Angulo, 21.

NEVITT—CHETTLE. William Henry Nevitt, 26; Elizabeth Emma Chettle, 30.

OFFUTT — BOSWELL. William V. Offutt, 27; Nellie M. Boswell, 23.

OSTROW — JANOFSKY. Jack Ostrow, 22; Helen Janofsky, 19.

PEREZ—RUBIO. Epifanio Perez, 25; Carmen Rubio, 20.

PESQUEIRA—BAZUA. Federico B. Pesqueira, 34; Carmen Bazua, 18.

PICARD—WORTMAN. Ralph Stephen Picard, 23; Margaret Bell Wortman, 37.

PRESTON — KINGSLEY. McKinley Preston, 25; Ruth Glen Kingsley, 19.

RAMSEY — MONTROSE. Ray Lloyd Ramsey, 27; Muriel Montrose, 20.

ROE—ROBERTSON. Harold W. Roe, 23; Goldie E. Robertson, 27.

ROONEY—PERCY. John Robert Rooney, 30; Una Percy, 25.

SCHNURR—APPEL. Charles J. Schnurr, 41; Ruby R. Appel, 35.

SHUBERT—SANU. William L. Shubert, 23; Cora Marie Sanu, 23.

SMITH — CRIPPS. Lloyd Ambrose Smith, 26; Helen Romaine Cripps, 26.

VASSIL—MILLS. George Vassil, 30; Alice Mills, 29.

WOODS — CORDER. Edward Richard Woods, 22; Helen M. Corder, 22.

BIRTHS

Names, sex, place and date of birth.

ANGLES. Mr. and Mrs. Allack. Boy. Pacific Hospital, January 16.

BARNUM. Mr. and Mrs. Joseph. Daughter. Bonnie Brae Maternity Hospital, January 19.

BOONE. Mr. and Mrs. Franklin. Daughter. Angelus Hospital, January 18.

BOTT. Mr. and Mrs. Walter. Boy. Angelus Hospital, January 17.

BOWMAN. Mr. and Mrs. Bruce. Daughter. Hollywood Hospital, January 20.

CAIN. Mr. and Mrs. George. Daughter. Terry Sanitarium, January 17.

CALDWELL. Mr. and Mrs. Paul. Daughter. Pacific Hospital, January 12.

CASPER. Mr. and Mrs. William. Daughter. Southwest Maternity Hospital, January 24.

CHAMBERS. Mr. and Mrs. Walter. Daughter. Pacific Hospital, January 25.

COSLIN. Mr. and Mrs. John. Daughter. Angelus Hospital, January 16.

DE VORE. Mr. and Mrs. Carl. Daughter. Angelus Hospital, January 11.

BIRTHS

Name, sex, place and date of birth.

DRATMAN. Mr. and Mrs. Hyman. Boy. 5144½ North Brond street, January 21.

DREW. Mr. and Mrs. Raymond. Daughter. 928 West Seventeenth street, January 11.

FAGAN. Mr. and Mrs. Robert. Boy. Good Samaritan Hospital, January 24.

FANNING. Mr. and Mrs. John. Daughter. Queen of Angels Hospital, January 23.

FOX. Mr. and Mrs. Robert. Daughter. Hollywood Hospital, January 21.

FRISBIE. Mr. and Mrs. Ryman. Daughter. Angelus Hospital, January 24.

HAMILTON. Mr. and Mrs. Louisa. Daughter. 1306 Mateo street, January 19.

HEFER. Mr. and Mrs. Lewis. Boy. 4707 Toland Way, January 21.

HIGGINS. Mr. and Mrs. Elmer. Boy. Good Samaritan Hospital, January 23.

HORNING. Mr. and Mrs. George. Boy. 2217 Congress street, January 20.

KIMMET. Mr. and Mrs. Paul. Boy. Good Samaritan Hospital, January 23.

KING. Mr. and Mrs. Robert. Daughter. Pacific Hospital, January 18.

LEO. Mr. and Mrs. Francis. Boy. Southwest Maternity Hospital, January 24.

METZLER. Mr. and Mrs. Charles. Boy. Angelus Hospital, January 17.

MOORE. Mr. and Mrs. Melville. Daughter. Hollywood Hospital, January 20.

NELSON. Mr. and Mrs. Oscar. Boy. 3814 West Avenue 31, January 19.

ORD. Mr. and Mrs. Whetsel. Daughter. 1016 West Ninety-sixth street, January 23.

PRESTNE. Mr. and Mrs. Ernest. Boy. Good Samaritan Hospital, January 24.

ROBINSON. Mr. and Mrs. B. J. Daughter. 924 East Ninety-third street, January 23.

SHUMIN. Mr. and Mrs. Willis. Boy. 181 South Gless street, January 21.

STATON. Mr. and Mrs. John. Boy. Pacific Hospital, January 17.

TAYLOR. Mr. and Mrs. Floyd. Daughter. Good Samaritan Hospital, January 24.

UPSHALL. Mr. and Mrs. Merrill. Boy. Angelus Hospital, January 19.

WHITTIER. Mr. and Mrs. Alden. Boy. Rice's Maternity Hospital, January 20.

DIVORCE SUITS FILED

BARWOOD. Peter A. against Theresa.

ERWIN. Gladys against Paul.

FENNELL. Deane Futrell against George B.

FERGUSON. Elmer against Stella.

FORGY. Daisy M. against Russell D.

GOMEZ. Amparo against Roberto.

HOWARD. M. M. against James.

JACKSON. Mary L. against John T.

JENKINS. Millie against William.

KLEINSCHMIDT. Kathleen L. against Charles F.

KNAPP. Alice N. against Harold L.

LAWRENCE. Lindsay M. against Grace H.

LOUGHEAD. Jennie W. against Charles H.

MELLOWAY. Mabel Gene against Herbert Scott.

MOHAN. Florence Palmer against Francis.

PALMIERI. George R. against Carmelina.

PARSLEY. Tressa Ingleton against Edward H.

ROSAMOND. Emma M. against William T.

SCHAFF. Andrew against Ruth M.

STEES. Stella R. against Helmer P.

TABAT. Bessie against Otto.

DIVORCE DECREES GRANTED

BREWER. Donna M. from Charles T.

CARBONE. Rachel S. from Thomas.

CLARKE. Jean I. from George R.

DAVIS. Ethel from Matthew.

DICKERSON. Sylvester from F. Rose.

HALE. Ray Charles from Gladys Pearl.

KILLMAN. Iala Marsh from Leonard.

KITT. Gentry Josephine from Samuel S.

LAWSON. Pearl May from William M.

MARLAND. Maud from Andrew J.

MESSENGER. Oscar L. from Gertrude P.

PARKER. Julia Marcella B. from Dan R.

PETERSON. Isabelle from Pedro C.

ROSS. Estella May from Frank.

SULLAFAUGH. Helen from William M.

SCOTT. Agnes from John, Jr.

SHERWOOD. C. B. from E. H.

SMITH. Lou from Raymond L.

STEINHILBER. C. Joe from Enid B.

OFFICIAL DEATH LIST

Name and place of death—	Age.	Date.
BECKER, Charles. Los Angeles	61	Jan. 24
BERRY, Esther. Los Angeles	41	Jan. 19
BLAKEY, Jessie. Los Angeles	33	Jan. 22
CLARK, Susanna. Los Angeles	77	Jan. 23
CONDIT, Charles. Los Angeles	63	Jan. 13
CROWLEY, James. Los Angeles	57	Jan. 24
DREHLE, Philip. Los Angeles	67	Jan. 21
FRANCIS, Mary. Los Angeles	82	Jan. 21
GERHART, Clarin. Los Angeles	17	Jan. 24
HUMES, Elizabeth. Los Angeles	72	Jan. 24
JUDAH, Emma. Los Angeles	56	Jan. 23
LEISTER, Calvin. Los Angeles	54	Jan. 23
MILLER, George. Los Angeles	29	Jan. 23
PARTIN, Charles. Los Angeles	29	Jan. 23
PRICE, William. Los Angeles	76	Jan. 26
PROFFIT, Janet. Los Angeles	74	Jan. 24
RAVICK, Jessie. Los Angeles	44	Jan. 24
RUST, Henry. Los Angeles	73	Jan. 24
SOMERLOTT, Mary. Los Angeles	69	Jan. 21
THOMPSON, Isaac. Los Angeles	64	Jan. 23
THORN, William. Los Angeles	69	Jan. 22
WALSH, Clay. Los Angeles	24	Jan. 24
WHISHMAN, Mell. Los Angeles	71	Jan. 24
WITHINGTON, James. Los Angeles	82	Jan. 24

DEATHS

With Funeral Announcements.

ANDERSON. January 25, Clara M. Anderson, beloved mother of Claire M. and Alma K. Anderson, sister of Eunice G. Weston.
Funeral services January 28 at 2:30 p.m. from the chapel of Reed Bros. Co., 721 West Washington street.

ASH. January 26, 1927, Mrs. Bessie Russell Ash of 149 North Gramercy Place, mother of Jerome Ash and Mrs. Hazel Jacobs.
Funeral announcement later. J. D. Fatts & Co., directors.

ASQUITT. January 26, M. J. Asquitt.
Remains at the chapel of W. A. Brown, 1815 South Flower street. Notice of funeral later.

BAKER. Virginia Baker of 114 Crescents, wife of Thomas Baker, beloved mother of Rachel Baker and Mrs. Mary L. Goodman of Glendale.
Services will be held today at 10 a.m. from the Little Church of the Flowers, Forest Lawn Cemetery, under direction of the Ruppe Mortuary, 642 South Figueroa street.

BENNETT. Farley Leroy Bennett, aged 33 years, member of Los Angeles Police Department, lost his life in the performance of his duty.
Remains in care of Brown Brothers, 935 West Washington street. Notice of funeral later.

BOYD. At 4144½ North Rampart, January 26, Laura, daughter of Mr. and Mrs. H. T. Boyd, aged 13 years.
Remains at Bresee Brothers, 855 Figueroa. Interment, Boise, Idaho.

CARLE. Of 2236 North Griffin avenue, passed away January 26, Lotis K. Carle, beloved mother of Mrs. Jessie Schwarze, Julie A. and Cora Carle of Los Angeles, and William L. Carle of Chicago, Ill.
Funeral services at the Asbury M. E. Church, 104 North Workman street, Friday at 2 p.m. Interment, Hollywood Cemetery. Melntosh & Meier, directors.

COGLEY. January 25, Nona E. Cogley, loving daughter of Mrs. Claude M. Newton, and sister of Francis W. Cogley.
Funeral services Friday, January 28, at 10 a.m., from the chapel of Reed Bros. Co., 721 West Washington street.

COOPER. Funeral services for Mrs. Cooper today at 2 p.m. from Pierce Brothers' chapel, 720 West Washington street.

CORBER. At 817 Hyperion avenue, January 26, Frank L., beloved father of Lulu and Mabel Corber.
Funeral from the Little Church of the Flowers, Forest Lawn Cemetery, Friday at 2 p.m. Peck & Chase Co., directors.

DOCKSTADER. January 26, Mrs. Magdalen Dockstader.
Notice of funeral later. W. A. Brown, funeral director.

ELLIS. At 4505 College View avenue, Martha J. Ellis, beloved sister of Mrs. Minnie H. Asbury; aunt of Mrs. E. A. Frazee, Mrs. Lynn Schlaeb and Byron Asbury.
Funeral services at Crowe's, Eagle Rock, today at 2 p.m. Interment, Forest Lawn.

FERGUSON. Funeral services for Robert T. Ferguson, of 1229 West Seventy-third street will be held Thursday at 3 p.m. from the chapel of The Washington Company, 735 West Washington street, under auspices of F. & A. M. Interment, Greeley, Colo.

FIERO. January 26, Margaret C., aged 66 years, at her late residence, 4217 Dalton avenue.
Remains at Edwards Brothers.

FIFE. Services for Walter T. Fife, late of 3619 Denker avenue, will be held Friday at 2 p.m. from University Masonic Temple, Forty-fifth and Western avenue, under direction of the Ruppe Mortuary, 642 South Figueroa street.

FITZPATRICK. January 26, Mrs. Sarah Emma Fitzpatrick, aged 59 years, beloved wife of W. O. Fitzpatrick of 2357 West Washington street.
Funeral services Friday, January 28, at 2 p.m., from chapel of W. A. Brown, 1815 South Flower street.

FREDRICKSON. Herman L.
Funeral services will be held Friday, January 28, at 2 p.m., at the Swedish Evangelical Tabernacle, corner Lake and Santa Barbara streets, Pasadena. C. F. Lamb & Salisbury Co., funeral directors.

GASTON. At 215 Newland street, January 26, Caroline Buell Gaston, aged 83 years; mother of Jessie G. Harrison of New York City, Mary G. King of Philadelphia, Pa., and Stanley B. Gaston of Los Angeles.
Remains at Bresee Brothers, 855 Figueroa.

de GATES. At her late home, 2903 West First street, Maria Los Angeles Valdez de Gates, beloved mother of Mrs. Hortense Gillespie, Mrs. Madina Clapp and Domingo Joseph Gates, grandmother of Horatio Gates and James Canty Gates.
Services will be held from the Church of the Precious Blood Friday at 10 a.m., under direction of the Ruppe Mortuary, 642 South Figueroa street. Interment, Calvary Cemetery.

GELINEAU. January 25, Jeanie E., beloved wife of Fred J. Gelineau, mother of Henry Gauthier.
Funeral Friday, January 28, at 8:30 a.m., from chapel of Cunningham & O'Connor. Requiem mass at Holy Cross Church at 9 a.m.

GOIT. The funeral services of William L. Goit will be held Friday, January 28, at 2 p.m., from the Vernon Avenue Methodist Church, 1029 East Vernon avenue. W. A. Brown, funeral director.

GRAVES. Funeral services for Nellie Graves will be held today at 1 p.m. from the Little Church of the Flowers, Forest Lawn Cemetery. Graham & Isbell, directors.

HAISLIP. Funeral services for Edith D. Haislip today at 10:30 a.m. from the chapel of Reed Bros. Co., 721 West Washington street.

HAMPSHIRE. At 801 South Gramercy Place, January 26, Vina S., Hampshire.
Funeral services Friday, January 28, at 2 p.m., at the chapel of R. C. Dullenbaugh & Co., 630 Venice Boulevard.

IRWIN. January 26, at 605 Macy street, Mrs. Lou Irwin, mother of Mrs. Ada Spotts of Los Angeles and Mrs. Lovey Dunlap of San Diego, Cal.
Remains at Bresee Brothers, 855 Figueroa. Funeral notice later.

Angeleno's Wife Punctures Title; Charges Bigamy

NEW YORK, Jan. 26. (AP)—Edward Charles McKenzie-Martyn, self-styled British lord, said to be working in Los Angeles for an automobile firm, was sued today for annulment of marriage by Mrs. Clara Sylvia McKenzie-Martyn, who charges him with bigamy and says he is an imposter.

The complaint states that McKenzie-Martyn represented himself to be the son of Lord St. Levan of St. Michael's Mount, Cornwall, Eng., and claimant to the title of Lord Trevelliah.

He also was a major in the British Flying Corps during the war, the wife said he told her, and received numerous decorations for bravery. The complaint asserted that he said he was a colonel in the Grenadier Guards, a special duty officer in the British secret service and a King's messenger.

Also, at the time of the marriage in 1923, the defendant was still the husband of Frances Louise Stewart McKenzie-Martyn, the plaintiff charges.

McKenzie-Martyn is not listed in DeBrett's Peerage, the who's who of English royalty.

Inebriates Held Charming and Good Workers

LONDON, Jan. 26. (AP)—Inebriates usually have most friendly and charming dispositions and also are good workers, in the opinion of Commissioner Adelaide Cox of the Salvation Army. She gave her views in an address before a medical society.

At the same meeting Dr. Helen Boyle testified that inebriates were mostly "lovable, charming and delightful people," apart from their one weakness. Every one of them was an idealist.

VOTE ON DIRECTORS

HANFORD, Jan. 26.—An election has been called for Wednesday, February 2 to elect six members of the board of directors of the Tulare Lake Basin Water Storage District. This corporation is engaged in a $1,300,000 development project in Kings county which involves the conservation and distribution of certain portion of the water of Kings River which has been made the subject of contest in suits started by Miller & Lux.

OIL MAN DIES ABROAD

Edwin T. Dumble, Former Pacific Coast Geologist, Passes at Nice

SAN FRANCISCO, Jan. 26. (AP)—Word was received here today of the death in Nice, France, yesterday of Edwin T. Dumble, prominent for many years in Pacific Coast oil circles and former consulting geologist of the Southern Pacific Company.

Dumble received his railroad appointment in 1875 from Collis P. Huntington, then president of the Southern Pacific. In 1887 he resigned to become chief geologist of the State of Texas. He was closely identified with the early development of the oil fields of California, Texas and Mexico and was former manager of the Kern Trading Oil Company.

sore throat
Relieve your sore and aching throat with the penetrating warmth of BAUME BENGUE. Excellent for every ache and pain.
BAUME BENGUÉ
ANALGÉSIQUE (SAY BEN-GAY)

Jobs Hunt Men Every Day Through Times Want Ads

Deaf
CAN HEAR
Globe Ear Phone

Used Cars for Sale Outings—Times Want Ads

Tooth as low as $5. Best Set $7.
Best set, some better no matter how much you pay, including your choice of base plate material, (metal excepted). (Guaranteed 10 years) $7
BY EXTREMELY LOW PRICES
Tooth as low as $5.00
Best set of teeth (extracted) $7.00
Gold Crowns (22 karat) $4.00
Bridge Work (22 karat) $4.00
Porcelain Crowns $4.00
Gold Fillings ..... $1.50 up
Gold Inlays ..... $1.50 up
Synthetic Porcelain ..... $1.50 up
Silver Fillings ..... 50c up
Cement Fillings ..... 50c up
Tooth Treated 50c
Pyorrhea Remedied (Painless) $1.00
Tooth Extracted (Painless) 50c
No charge for painless extraction of decayed, worn or chipped teeth when other work is performed by us.
Old gold is valuable. I pay cash or allow you full value for it on dental work.
NOT A DENTAL PARLOR, A PRIVATE office where up-to-date SANITARY Dental Service, with skilled instruments and gentle, safety operators, whom you will be pleased to recommend to your friends.
DR. H. C. MEDCRAFT, Formerly
Dr. Fairfield EXAMINATIONS FREE
Entire Third Floor 536 So. Broadway
Rent In Arcade Building, Under Control 8:30 to 8; Sun., 9 to 12. 5236

Hollywood Cemetery
Building a New Mausoleum Unit
Crypts $160 for Short Time Only
(Before Need)
¼ Down, Balance on Completion
The Hollywood Cemetery Association
6000 Santa Monica Blvd.

MARVELOUS NEW
WATER HEATER PATENT!
A safety device which automatically and positively cuts off all gas if the pilot goes out. This automatic safety device is now equipped on all Humphrey Automatic Storage Gas Water Heaters.
No other make of water heater is allowed to use this thermostat pilot safety.
HUMPHREY
The World's Best-Built Heater
Furnishes hot water at the turn of the faucet—anytime—for any purpose, and you pay only for what you use.
You cannot beat it—you cannot equal it with any other type of water heating equipment.
Illustrated literature sent free upon request.
Sold on Easy Payments
CARL A. BOYCE
Phone VA. 3830 Agent 935 So. Grand. Phone TU. 1905

The Hall of Arts Studio
1753 No. Highland Ave.
ANNOUNCES THE
PUBLIC SALE
OF THE
Fernande de Conde Collection
FROM THE
Chateau de Blarge "Charente"
An Art Display
of unparalleled grandeur
Historic Treasures and Decorative Furnishings
Properties of
One of the Most Illustrious Branches of the Royal Family of France
To Be Sold at Public Auction, Commencing
Today—January 27th
Afternoons 2 o'Clock Evenings 7:30 o'Clock
For further information call GLadstone 3068
A. H. WEIL
AUCTIONEER
304 Barlow Bldg.

FUNERAL DIRECTORS

RUPPE MORTUARY
Best Equipped, Oldest Established in Los Angeles
842 SOUTH FIGUEROA TR. 3182
4500 SOUTH WESTERN UN. 4116
2900 COMPTON AVENUE DE. 7214

GEORGE B. REMINGTON
1133 S. FLOWER STREET

EDWARDS BROTHERS, INC.
SERVICE, ECONOMY, RELIABILITY
926 Venice Boulevard (16th street.) WE. 3848

E. CLAIR OVERHOLTZER CO.
WE. 4147 1236 South Grand

WASHINGTON CO. J. D. ROBINSON
735 West Washington street. WE. 9615

PIERCE BROS. & CO.
730 WEST WASHINGTON ST. WE. 4156.

GARRETT BROTHERS
921 Venice Boulevard (16th street.) WE. 2009.

GEORGE A. FITCH, INC.—A. E. MAYNES.
1201 South Hope street. Trinity 3065.

Robert Sharp & Son WE. 4448

E. C. KOOP, 1814 W. WASHINGTON

CEMETERIES

INGLEWOOD PARK CEMETERY
MAUSOLEUM CREMATORY COLUMBARIUM
Three hundred acres, wonderfully landscaped, with beautiful lawn, trees, flowers, lake, winding walks and roads. All perpetually cared for. Is this supreme last resting place. For information call Trinity 4467 THornwall 6337.

FOREST LAWN MEMORIAL PARK
Cemetery, Mausoleum, Crematory
"The Cemetery Unusual"
Every form of burial under perpetual care.
"Among the Hills"
Glendale Avenue & San Fernando Road

BEAUTIFUL HOLLYWOOD
Cemetery-Mausoleum-Crematory
Convenient and Permanent
6000 Santa Monica Boulevard
Holly. 8455. Hemp stead 3830

CEMETERY LOTS

TWO crypts, Inglewood Mausoleum, less than cost. Box 279, Route 1, Van Nuys, Cal.

TWO crypts, Grand View Mausoleum. Good location. Very reasonable. MU. 3045.

BEAUTIFUL thirteen-grave lot in Inglewood Cemetery. DUnkirk 8445.

FLORISTS

THE ALEXANDRIA FLORIST
HOTEL ALEXANDRIA
VA. 3005 FOR EXQUISITE FLORAL DESIGNS

The Los Angeles Times

VOL. XLVI. THURSDAY MORNING, JANUARY 27, 1927.—PART II. 20 PAGES. POPULATION | By the Federal Census—(1920)— 576,673 By the City Directory—(1927)—1,312,488

...oal
...y sore and aching
...the penetrating
...RAUME BENGUE
...ery ache and pain.
...E BENGUÉ
...E (SAY BEN-GAY)

Deaf
CAN HEAR
RADIO Vacuum Tube amplification enables even the very deaf to hear the sounds. Entirely new and different. Hundreds in use. We have the most complete line of aerophones on the Pacific Coast. Write for details. Call for FREE demonstration.
WE REPAIR ANY MAKE DEAF INSTRUMENT
Globe Ear-Phone Co.
833 Security Bldg.
8th and Spring Sts., L. A.

...unt Men
...y Through
...Want Ads

Used Cars for Sunday Outings—Times Want Ads

...l Cemetery
...Mausoleum Unit
...Short Time Only
...e Need)
...ce on Completion
...llywood
...Association
...Monica Blvd.

...LOUS NEW
...TER PATENT!
...nd positively cuts off all gas burners ...safety device is now equipped on all ...ater Heaters.
...ed to use this thermostat pilot control.
...UMPHREY
...World's Best-Built Heater
...ter at the turn of the faucet—anytime ...e, and you pay only for what you use.
...it—you cannot equal it with any other ...ating equipment.
...erature sent free upon request. ...ld on Easy Payments
...BOYCE
...nt Phone ...Grand. TU. 1905

...Studio
...LE
...Collection
...ay
...tive Furnishings
...yal Family of France ...Commencing
...ry 27th
...nings 7:30 o'Clock
304 Bartlett Bldg

SECRET OF SEA POWER SHOWN

...h Scientist Exhibits Miniature Plant

...n Involves Rising of Cold Ocean Water

...Claude Explains Theory at Tech School

...a "Times" Staff Correspondent

...ADENA, Jan. 26.—Dr. Georges ..., French scientist, explained his ...r for generating power from ...n by virtue of the difference ...perature between surface wa... and water at the lower levels, ...e before at the California Insti... of Technology tonight. The ...-water principle was worked ... by him and Paul Boucherot, ... electrical engineer.

...ording to Dr. Claude, the dif... in temperature and atmos... pressures may be utilized, ... a process of condensation, ...m steam turbines and pro... unlimited motive power. He ...ed that through this process ...thern California and Florida may ...ly supply a large amount of ...ntry's power.

...e demonstrated the possibil... Dr. Claude said, "of taking ad... of one of the most curious ...s of world physics—the dif... in temperatures amounting to ... of deg. Fahr. existing ...ally in tropical seas between ... water continually heated by ...ck, and the deep water per... cooled by the cold streams ... from the polar regions.

PUMP WATER UP

...s not difficult to draw these ...s from a depth of 3000 ...r more of a calorifuged pipe ...ently large suction, from ...e would pump the water out ...ce we would pump from the ... in which the water from the ...ld flow up without effort. ...e is the communicating-vessels ...ple. Then we have merely to ...e the difference in temperatures, ...e is wonderfully constant in all ...s in tropical regions.

...ter requires a temperature of ... deg. Fahr. to boil under at... pressure, but the more we ...e the pressure, the lower the ...e point becomes. Now, if we ...e to operate with a sufficient... it becomes possible and even ...e to use tepid surface water to ...ently and to extract from it ...s of steam. But how can this ...e immaterial steam be used for ...r power, since at a tempera... of nearly 80 deg. its absolute ...e is but three one-hundredths ...e atmospheric pressure?

UNLIMITED POWER

...he fact is, this immaterial steam ...be made to provide unlimited ...e power.

...e steam may be caused to flow ...a condensation chamber with ...e of an atmosphere, at ...e of 100 meters a second, mov... turbines."

...r. Claude proceeded to demon... the principle by means of a ...l vertical inclosed in a chamber ...ich the air had been pumped. ...outh was a second cham... filled with ice. The turbine cham... connected with a six-gallon boi... of tepid water. On opening the ...ock in this connection, the wa... was made to boil violently, emit... jets of steam, which was led to the ice chamber, where ...e condensed, and in this process ...ced the turbine above to operate. ...r. Claude declared the motive ...r thus generated was equal to ...e produced by the same amount ...ter falling 300 feet.

...A part of the power produced ...ld be used, of course, for pump... the water and extracting the dis... ...ed gases. But taking all that in... ...ount, we estimate that a plant ...ld 100,000 cubic meters a second of ...ld water will net us 400,000 ...ts of electricity. Such a plant ...ld probably not cost more than ...e of average hydroelectric develop...

ALL UTILIZED

...We have proved that each cubic ...t of the cold, deep water will ...ce a ton of ice, representing the same ...ount of refrigeration value as 100 ...ns of ice. Therefore, the ...ter coming from the bottom

(Continued on Page 2, Column 6)

REPORTS VARY ON REPUTED ROMANCE

MRS. BALDWIN M. BALDWIN

BALDWIN'S LOVE HINTS BELITTLED

Wife of Man Reported to be Courting Mlle. Lenglen Says: "What of It?"

"Well, what of it?" and with a smart toss of her head Mrs. Nell Maxine Wilson-Baldwin dismissed interest, at least as far as outward appearances went, in the report from Cuba that her husband, Baldwin M. Baldwin, heir to the "Lucky" Baldwin millions, is engaged to Suzanne Lenglen, temperamental French tennis star.

The pretty young matron and mother of Baldwin's twin baby girls would make no further comment except to indicate that she believes the engagement may be a little premature. No steps have been taken by either her or her husband toward procuring a divorce, she pointed out.

Baldwin left his youthful wife and their babies nearly a year ago in the palatial home they planned and built together in Arcadia, she said. He went to the Jonathan Club and she continued to reside in the home until about six week ago. Then she

(Continued on Page 2, Column 5)

WORK AT UNIVERSITY SITE

Southern Branch Construction to Follow Building of Bridge for Which Tests Are Made

Actual groundwork has been started on the new site of the University of California, Southern Branch, it was announced yesterday. A group of engineers here started test drilling near Founders Rock on the site to determine the character and nature of the soil preparatory to laying the foundations and footings for a bridge to span the canyon near the Rock. The bridge will serve to carry traffic from the entrance of the campus to the main group of buildings, which are to rise as a home for the university.

Architectural plans for the bridge are nearing completion, according to R. M. Underhill, assistant controller of the university. They are being prepared by George W. Kelham of San Francisco, supervising architect.

H. J. Brunnier, structural engineer associated with Mr. Kelham, visited the university site yesterday and took samples of the strata at various depths for analysis in laying the plans for the bridge. It was stated that the canyon will be landscaped in keeping with the general plans for the campus and the new buildings.

Work on the bridge is being expedited, Mr. Brunnier said, in order that it may be in place to carry gravel, cement and building materials to the sites of the various college buildings planned. Its completion will make these sites immediately accessible from the entrance.

The site also was visited yesterday by Dean B. M. Woods, from the office of President Campbell of the University of California, James Sutton, recorder of faculties at Berkeley, and R. S. Minor, examiner at Berkeley. These educators were here for a conference with Southern Branch administrative officers on the question of student admissions.

See by Today's "Times" Want Ads—

That residence lot, just west of Beverly, off Pico, is for sale for $2000. Owner must sell. Terms.

That Underwood typewriter and oak typewriter desk are offered for sale cheap.

That $850—terms—will buy 1926 model Dodge sedan in perfect condition.

That there is opening on city sales force for two live specialty salesmen.

That $20,000 equity in Chinese business property is offered in exchange for property in Los Angeles.

WILSHIRE PLAN ACTION HALTED

Boulevard Project Checked Through Protests

Proposed Precipitate Move Fails to Materialize

Vigorous Opposition Led by District Chamber

Vigorous protest against the City Council now starting under way the opening and widening of Wilshire Boulevard east of Alvarado street with a stub ending at Figueroa street was filed with the Council yesterday by the Wilshire District Chamber of Commerce.

The Council's Street Opening and Widening Committee was prepared yesterday to present a report definitely setting the width of Wilshire Boulevard from Alvarado street to Figueroa street at 100 feet. In view of the opposition, led in the Council by Councilman Hall, the committee failed to present its report and Chairman Barnes announced that when the report is presented, he would be willing that the entire Wilshire widening matter be considered by the Council, sitting as a committee of the whole.

Councilman Hall said that as the unofficial estimated cost of the Wilshire widening project from Alvarado street to the Los Angeles River, to connect there with the Sixth street viaduct to be built, is $21,000,000 the matter is one that deserved the most careful consideration by the Council before taking the first step proposed by the committee.

FIRST STEP HALTED

The protest of the Wilshire District Chamber of Commerce and of Councilman Hall halted the proposed railroading through the Council yesterday of the first step in the Wilshire widening was filed with the Council.

The protest of the Wilshire District Chamber of Commerce against ill-considered, precipitate action on the Wilshire widening in advance of the people's approval of the construction of a bridge across the lake at Westlake Park to link the two parts of Wilshire Boulevard was as follows:

TEXT OF PROTEST

"Before your honorable body takes definite action in this matter, we wish to call your attention to the following facts:

"First: No official estimate has been made covering the cost of making this portion of Wilshire Boulevard 100 feet wide.

"Second: The future width of this portion of Wilshire Boulevard can hardly be determined until it is definitely known whether Wilshire Boulevard is going to be opened all the way through the city to connect up with the Sixth street viaduct, or whether it is going to stop at Figueroa or Grand avenue;

"Third: A majority of the property owners along this portion of Wilshire Boulevard have not petitioned your honorable body for a 100-foot street;

"Fourth: Proposition 7-A, submitted to the voters at the last election, providing funds for the second unit of the Major Traffic Street Plan which included this Wilshire Boulevard project, specifically stated that 'no part of the funds allocated to the Wilshire Boulevard project shall become available for such purpose except as a part of a project for opening Wilshire Boulevard from Park View street to the Los Angeles River, and not then until after the voters of the city of Los Angeles, by popular vote, have authorized the construction of the proposed bridge over Westlake Park.'

"In view of the above facts, and representing considerable property in the Wilshire district, which it is proposed will be assessed for this project, we hereby protest against any definite street lines being established along this portion of Wilshir Boulevard."

Students Wage Denatured War at Polytechnic

The perfect war has arrived!

It is noisy enough to satisfy the most hard-boiled militarist, yet so harmless that not even the most timid pacifist could object.

This ideal form of warfare was introduced to Los Angeles yesterday afternoon by cadet students of Polytechnic High School, who waged a synthetic battle on the new athletic field. A machine-gun nest was improvised at one end of the field and the attacking force, under command of Cadet Captain Leroy Greene, mobilized at the other. Hundreds of students lined the field, eager for the hostilities to begin.

Presently a shot was fired from the machine-gun nest and the battle was on. The attacking force replied with an enthusiastic volley and followed up with a charge. The machine-gunners, greatly outnumbered, were routed from their retreat and peace once more reigned on West Washington street.

New Apartment Building of Six Stories Opened

A notable addition to the city's apartment-hotel facilities was made with the recent opening of the Sherman Apartments at 314 South Alexandria street.

The building is six stories in height and is one of the few of its class to be built entirely of steel-frame construction. It contains fifty single and ten double apartments, all of modern type, and features steam heating, a refrigerating system, daily maid service, etc. A roof garden and large landscaped lawn will be provided for the guests.

The hotel is conveniently located a short distance north of the Ambassador and is in the hands of capable management.

Shipping Men Stress Foreign Trade Importance

Guests at Luncheon

Seated at table from left to right are Meyer Lissner, former member United States Shipping Board; S. A. Jubb, first vice-president City Club; Drew Chidester, principal speaker; Hugh Pomeroy, president; Clarence Matson, manager foreign trade extension, Chamber of Commerce. Guatemala girls performing the coffee dance are entertaining the assemblage.

WOMEN TO AID MISSION PLAY SALE

Luncheon Guests Pledge $100 Each for Spectacle Which Opens Next Month

Support to the Mission Play in the form of subscriptions for seats to the opening of the new Mission Play-house the latter part of February at $100 each has been pledged by many women who attended a luncheon given by the Mission Play directors under the famous old grape-vine at San Gabriel.

ALICE GENTLE.

At the luncheon Miss Alice Gentle, in Spanish costume, sang selections from "Carmen." She received ovations both before and after her numbers.

The women who subscribed for seats, numbering anywhere from one to ten, are Mrs. W. J. Hollingsworth, Mrs. R. D. Shepherd, Mrs. Harry Culver, Mrs. Arthur Wright, Mrs. L. C. Hartman, Mrs. E. J. Benedict, Mrs. W. L. Woolette, Mrs. Chester Hoag, Mrs. F. P. Newport, Miss Jean Hill, Mrs. Walter Simons Mrs. Albert Sherman Hoyt, Mrs. Alexander B. Barrett, Mrs. Gurden Wattles, Mrs. Charles H. Thompson, Mrs. Gilbert Furman, Mrs. E. P. Clark, Mrs. F. W. Davey, Mrs. F. W. Braun, Mrs. Nicholas E. Rico, Mrs. Michael F. Reagan, Mrs. Erasmus Wilson, Mrs. John Mott, Mrs. Willits, J. Hole, Mrs. Rufus von Klein-Smid, Mrs. William H. Cline, Mrs. William F. Howard, Mrs. O. P. Clark, Mrs. Hugh Harrison, Mrs. Oscar Howard, Mrs. Benjamin Bledsoe, Mrs. William L. Honnold, Mrs. William Brown, Mrs. Harriet Carscallean, Mrs. Norman Sprowl and Mrs. Mark Lewis.

STATE SOCIETIES TO MEET

Brief addresses, instrumental music and community singing will feature the program of the annual reception and dinner of the Federation of State Societies, to be held next Monday evening, the 31st inst., in the dining-room on the eighth floor of the Chamber of Commerce. Col. F. M. Rublee will preside as toastmaster. The dinner will be served at 7 p.m.

VALUE OF EXPORTS TOLD

Los Angeles Urged to Support Legislation Designed to Promote Foreign Trade

Los Angeles was advised to lend its immediate support to legislation in Congress designed to promote foreign trade by Drew Chidester, vice-president of the General Steamship Corporation, yesterday at the Foreign Trade luncheon of the City Club.

The dining room of the club was decorated with the house flags of many of the steamship lines calling at Los Angeles Harbor. On walls were Japanese posters showing the methods of advertising Los Angeles-made products in the Orient. A group of Japanese girls, whose appearance was arranged by T. Hori, secretary of the Japanese Chamber of Commerce, poured tea and entertained, while coffee was poured by three Guatemala girls in native costume.

Mr. Chidester sketched the vast growth of Los Angeles Harbor from the time there was but one dock 600 feet long, to the present, when there are more than 60,000 lineal feet of docks. The increase in exports and imports, he said, grew in ratio to the increase in population. As an example of the trade flowing through the harbor, he said that in 1925, there were 420,000 cases of sardines exported, while the exports for 1926-27 were estimated at 1,500,000 cases. In 1925, he said, 41,800 bales of cotton were estimated at 1,500,000 cases. In 1925, he said, 41,800 bales of cotton were exported, while this figure was more than doubled in 1926.

Mr. Chidester mentioned specifically a bill in Congress authorizing the Department of Commerce to send men to the Orient to develop markets for American agricultural products, and urged that the Chambers of Commerce and other agencies give this bill their active support.

A new direct steamship service to Java and other oriental lands, opening up a market of 70,000,000 people was inaugurated the 6th inst., he said, by the Kerr Steamship Company. The concern is now building a fleet of sixteen-knot motorships to place in the service. Arrangements have been made so that the ships will contain refrigeration space for 1500 tons which can be used to carry fresh fruits and vegetables from California to the Orient.

Clarence Matson, manager of the trade extension department of the Chamber of Commerce, preceded Mr. Chidester and sketched the history of Los Angeles Harbor. S. A. Jubb, vice-president of the City Club, presided, and turned the gavel over to O. C. Gearhart, president of the Foreign Trade Club. Other speakers were President Hugh Pomeroy of the City

(Continued on Page 2, Column 4)

CONVENTION VISITORS OF YEAR 38,541

Figures Submitted Not Inclusive of Wives and Children of Delegates

Conventions brought at least 38,541 people to Los Angeles during the year 1926, according to the annual report of the convention bureau of the Chamber of Commerce filed yesterday with D. F. McGarry, the new president.

The 38,541 were registered guests at these conventions. There were many thousand others who came and were not registered. These would include wives and children of visiting delegates. The conventions numbered eighty-seven. Forty-one conventions already are scheduled for the coming year. This number will be more than 100, it is believed, before midsummer.

Thirty of the eighty-seven conventions were national, the others State or regional. Many of the national conventions were west of the Rockies for the first time and all, according to the report, found every promise that had been made them fulfilled.

Practically all of the work for the procurement of the conventions was done by the Chamber of Commerce out of publicity subscribed money. It sent representatives to places where decisions were being made to acquaint the people with the desirability of Los Angeles as a convention city in the summer—cool, bright and rainless.

The All-Year Club was a definite factor in increasing the attendance at the conventions through a system of letters. In many instances it sent personal letters to each of the members of a convening body, telling them of the things they could enjoy in Southern California in addition to the convention. Each of these letters was accompanied by the club booklet, "Southern California—Year Around Vacation Land Supreme."

Mystery

STORIES THAT DEFY YOU TO LAY THEM DOWN . . . . . .

FROM THE PEN OF

Sherlock Holmes

Told by this master mind that checkmated criminal cunning. Sherlock Holmes on the trail will tell you of his new adventure in the Times Magazine next Sunday

Keep These Three Thrilling Stories in Mind

Adventures of the Blanched Soldier
Adventures of the Lion's Mane
Adventures of the Three Gables

NORMAN BRIDGE WILL TO STAND

Contestant in Compromise Withdraws Claim

Dismissal Releases Millions for Institutions

Kin Invokes California Law to Balk Bequests

All California court proceedings in the contest over the will of Dr. Norman Bridge, late oil magnate and philanthropist, were ordered dismissed by Judge Reeve in Probate Court yesterday after a statement by the attorneys that a compromise had been reached by the litigants out of court. As a result the University of Southern California, the Southwest Museum, the Barlow Sanatorium of Pasadena, the California Institute of Technology, La Vina, a sanatorium of Pasadena, and the University of Chicago expect to receive substantial bequests.

The contest was instituted several months ago by Dr. Bridge's sister, Susan Bridge Hatch, and while neither Judge J. Perry Wood, counsel for Mrs. Hatch, nor Attorney H. W. O'Melveny, counsel for the Bridge estate, would discuss the consideration for dismissal, it was understood in court circles that the sum involved was $500,000.

RESIDENCE QUESTIONED

In the court litigation it was contended that Dr. Bridge, who had resided in Pasadena and in Chicago, was at the time of his death a resident of Pasadena and that under the laws of this state only one-third of an estate may go to charity. Under the laws of Illinois, where the wills of both Dr. Bridge and his wife were filed for probate, the California institutions would be allowed more than one-third of the estate.

The court contest raised the question of the domicile of the philanthropist, who during his latter years insisted that he was, technically, at least, a resident of Illinois.

For years before his death, which occurred in Los Angeles, he had fought the California statute prohibiting the bequest of more than one-third of an estate to charitable purposes, attacking the law in one session of the Legislature after another.

ABANDONS FIGHT

Finally he gave up the contest and announced that he would establish his residence in Illinois, where no such restriction existed. His will provided that with the exception of certain relatively small bequests, his estate should be held in trust for his widow, and it devised the principal of the trust to charitable and religious organizations after her death.

The will of Mrs. Mae Mumford Bridge, his widow, was filed for probate in Chicago on July 14, last year. It provided for numerous bequests, including one of $10,000 to Elizabeth Reid Cross, secretary to Dr. Bridge. Mrs. Bridge's will also disposed of her estate of approximately $500,000, providing that the residue of her own money, plus the residue of her husband's estate, be divided into two parts, one-fifth to go to the work of the Norman Bridge laboratory of pathology in the University of Chicago and four-fifths to the Norman Bridge laboratory in the California Institute of Technology at Pasadena.

PRINCELY BEQUESTS

Dr. Bridge's will provided for bequests to the University of Chicago, the University of Southern California, La Vina Sanatorium, Pasadena; the Southwest Museum, Inc., of Los Angeles, and the Barlow Sanatorium.

Dr. Bridge was a practicing physician in Chicago when ill health drove him to Southern California in 1892. According to his reminiscences, written by himself, he made his fortune by investing $3000 in the Mexican Petroleum Company in 1901 and later became vice-president and treasurer of the Edward L. Doheny companies and a millionaire.

Prior to his death he gave large amounts of money to various educational and charitable institutions.

FETE FOR TENNESSEANS

President Lawless of the Kentucky Blue Grass Club in calling the meeting with the Tennesseeans, announces a splendid program for Friday evening, the 28th inst., when they meet in the Veterans' Hall at 246 South Hill street. Roy King will supply solo numbers and President Lawless will give harmonica numbers. Betty June Schneider will read and give fancy dances. There will be community singing, roll call and dancing. Tourists from both States will be welcome.

CHAPLIN ATTACKS SUIT

Comedian's Lawyers Strike at Three Places in Complaint Filed by Film Star's Wife

In rapid succession yesterday attorneys for Charles Chaplin, absent comedian, struck thrice at the divorce complaint filed by the comedian's young wife, Lita Grey Chaplin, and the various court orders which followed in its wake. The new legal barrage called into question not only the receivership imposed over all of the comedian's property and funds here, but also attacked the various restraining orders against the fourteen defendants in the sensation-bearing complaint filed by Mrs. Chaplin.

Technically, Chaplin's attorneys did the following yesterday:

They attacked the validity of the nunc pro tunc order issued by Presiding Judge Wood of the Superior Court to cover a supposed omission in the order establishing the receivership over the comedian's assets.

They filed an appeal from the temporary injunction under which the defendants in the case are powerless to open their safety deposit boxes, moving property or doing any other thing to jeopardize Mrs. Chaplin's interest.

They filed a demurrer for Loyd Wright, the comedian's local attorney, in which they ask that cause be shown as to why he was drawn in as defendant in the case. This demurrer is based on the ground that Mr. Wright is not interested directly in the matter at issue except as an attorney and that he held some of Chaplin's property.

The demurrer probably will be argued before Judge Schmidt of the Superior Court Monday morning. The motion to vacate the nunc pro tunc order, which is accompanied by an affidavit from Charles E. Millikan, is scheduled for argument before Presiding Judge Wood on Wednesday and the appeal from the various restraining orders at some later date.

This latest action on the part of Chaplin's staff of attorneys—Nat Schmulowitz, Mr. Wright and Mr. Millikan—evoked only brief comment from counsel for Mrs. Chaplin.

"The answer will be forthcoming at the proper time and not before," was the rejoinder of Lyndol Young, who, with Edwin T. McMurray, heads Mrs. Chaplin's legal battery.

But Mr. Young announced yesterday that the move toward subpoenas for Samuel Goldwyn and Joseph Schenck, whose depositions in regard to Chaplin's business affairs as

(Continued on Page 2, Column 3)

The Lancer

by Harry Carr

THE beautiful Lady Diana Manners, who is in Hollywood to act in "The Miracle" . . .

A generation ago it would have been absolutely unthinkable for a daughter of the Duke of Rutland to have taken a job as an actress. The British aristocracy would have passed out in a body.

With the war a great many old fortunes collapsed. These young British aristocrats have taken up the struggle of making a living with the same gay courage that they went into the trenches.

To many of them—as to Lady Diana Manners—it has been an opportunity rather than a necessity.

YELLOW PERIL

There is something a lot deeper and more dangerous than appears on the surface in the demand of Japan to have the leadership of the mixed troops to be sent to China.

Japan demanded leadership on the ground that she would have the most troops. England not only refused this demand, but rushed in 15,000 soldiers.

It would be fatal for the white men to allow the Orient to see European soldiers dominated by Japanese officers.

The rule of the white man in this world is a perilous and delicate thing. It depends upon prestige.

It is a child ruling an elephant.

BELLOWING BELLIES

There is something almost too contemptible to talk about in this wet and dry agitation.

How can anybody manage to get excited about what he puts in his gullet?

What does it matter whether you have liquor or don't?

Fighting over food and drink ought to be reserved for the lower animals.

Looking over some of those most agitated about the present controversy forces one to the conclusion that most of it is, indeed, reserved for the lower animals.

THE HEROES PASS

Gen. McCausland, one of the last of the Confederate generals, is dead. He was not a professional soldier, but left a college classroom to command troops.

The Civil War is sliding into the past; is becoming an analytical study for military experts. Some of the most remarkable books ever written about it have been published lately—and all by foreigners.

One was a study of Robert E. Lee, who was placed in the front rank of commanders of all time. A recent book by a British naval officer says that Gen. Grant, of all commanders in the history of warfare, knew best how to utilize warships as an adjunct to land forces.

Sheridan—originally an infantry officer—overturned all known traditions of the use of mounted troops. His cavalry methods are studied by all armies.

A BILLION IN JEWELS

The soviets have been prowling about the vaults of the Kremlin in Moscow. As a result the crown jewels of the old czars have somewhat risen in popular estimation.

It was supposed that they had a value of somewhere around $250,000,000. They have already found more than $1,000,000,000 worth.

As the soviets propose to sell them, we shall no doubt see some of our Hollywood movie queens staggering under the weight of glittering rocks that old Ivan the Terrible bought with blood and horror.

AUNT HET

BY ROBERT QUILLEN

"It ain't always easy to be wicked. I wanted to say somethin' mean today when I stepped on that gum an' I couldn't think of nothin' but 'Scat'."

(Copyright, 1927, Publishers Syndicate)

PAIR SEIZED IN DIETRICH DEATH

Cromb and Wife Jailed as Murder Suspects

Eyewitness of Killing Said to Have Been Found

Police Hint Jealousy Behind Asserted Deed

Declaring he has discovered an eyewitness who asserts he saw Ellsworth S. Cromb, 35 years of age, of 1420 South Catalina street strike Jacob Dietrich, wealthy nurseryman, on the head with a flower pot Christmas night, Captain of Detectives Bean of the police homicide squad last night caused the arrest of both Cromb and his wife, Mrs. Margaret Cromb, 26, lodging against each a suspicion of murder charge.

ELLSWORTH S. CROMB

Questioned by Captain Bean and Detective Lieutenant Jarvis, Cromb vehemently denied the charge. "I'm an innocent man, that's all I've got to say," Cromb declared and they became abruptly silent.

While Capt. Bean declined to bring forward the supposed eyewitness of the tragic event, he stated that the person has been ordered to hold himself in readiness and can be brought forward on short notice.

As for the possible motive, Detective Lieutenant Jarvis advanced that of jealousy.

Capt. Bean declared that his information is positive and that Dietrich was not slain, as the Crombs asserted he was at the time, by two Mexicans and a negro. According to their versions of the tragedy, given to police authorities and at the Coroner's request, Mrs. Cromb first was attacked and then came the fatal blow to Dietrich. Mrs. Cromb refused to permit a surgical examination at Receiving Hospital. Dietrich died in the Receiving Hospital a few hours later.

MRS. MARGARET CROMB

Cromb and his wife, they say, were guests at Dietrich's home, 430 East Twelfth street, Christmas night. They admit, the police report, that all had been drinking for some time before the asserted fight is supposed to have taken place. Dietrich left his home to get certain magazines at his greenhouse, 1146 South Wall street; Mrs. Cromb went with him. Her husband, it was maintained by both, remained at the Dietrich home, listening to the radio.

Mrs. Cromb told how the three men had set upon her and her escort as the latter was in the act of locking the greenhouse door.

Cromb stated in his original story that his wife and Dietrich had been gone for about an hour when the latter staggered into the doorway relating in disconnected fashion how he had been struck. The fatally injured man then lapsed into an unconsciousness from which he never recovered.

Dietrich, according to authoritative report, brought the sage palm to this country; there are in the nursery once maintained by him, numerous specimens of rare plant life, ranging in age from 500 to 1000 years. He was married and had two daughters and a son. He was 60 years of age.

Cromb occupies a cell in the City Jail; his wife was removed to the women's quarters in the County Jail.

NEW PROCEEDINGS

City Engineer Shaw yesterday asked the City Council for instructions to start new proceedings for the paving of Indiana street from First street to Mines avenue, on account of legal conditions which require that the proceedings be instituted under the Boundary Line Act.

PASTOR TO DON HAT IN PULPIT

Dr. Herbert Booth Smith Will Observe Custom During Synagogue Service

Preaching with his hat on to a congregation in which the men of the audience also wear their headgear is not customary for ministers of Christian churches, but Dr. Herbert Booth Smith, pastor of Immanuel Presbyterian Church, will honor the usual custom in its breach tomorrow evening, when he addresses the members of Congregation Sinai at Fourth street and New Hampshire avenue. Dr. Mayer Winkler, rabbi of the synagogue, invited Dr. Smith to preach. Dr. Smith will preach from an Old Testament text. In the near future Dr. Winkler will be heard at Immanuel Church and will discard his hat while preaching.

MRS. CHAPLIN'S SUIT ATTACKED

(Continued from First Page)

they know them are wanted by her attorneys, will be held in abeyance for the time being.

Mr. Young stated that he is again negotiating with Loeb, Walker & Loeb, acting for the two film producers, to have them make the depositions voluntarily at the convenience of all parties in the matter. Books of the United Artists' Corporation and other papers which have a bearing on Chaplin's assets and financial transactions may be asked to form part of the depositions.

EMPLOYEES UNPAID

It was also ascertained yesterday that Chaplin's employees have not been paid since the appointment of the receivership over the comedian's estate here. Unless Chaplin has paid her out of funds in the East, it was pointed out, Edna Purviance, his former leading lady, who is now in France, is without her check from the Chaplin studios for the first time in possibly five years. She has been receiving $350 a week from Chaplin for the last year, though her salary was considerably higher before this. Chaplin has explained in his statements from the East that Miss Purviance had been "rented out" to a French producer and that she is still under contract to him.

In their motion to vacate the order of Judge Wood, which was issued to correct the minutes of the court as of the 11th inst., when the receivership order came forth, Chaplin's attorneys charged that Judge Wood had exceeded his jurisdiction and that this order correcting the court minutes was therefore void.

It is charged that the order correcting the minutes was issued at the request of Mrs. Chaplin's attorneys without notification to the attorneys representing the Chaplin Studios, Inc., and that the order was an attempt to correct a judicial error after notice of appeal from the appeal had been filed.

The motion to vacate, in brief, declared that in the absence of an order, the court cannot correct the minutes to show an order never entered. In the bill of exceptions filed against the receivership, Chaplin's attorneys set forth that Judge Wood had failed to specify a bond or set its amount for Mrs. Chaplin. It was this asserted oversight that the court's subsequent order was supposed to correct.

W.C.T.U. WILL HOLD COMBINED INSTITUTE

Los Angeles county officers of the Women's Christian Temperance Union will hold an all-day institute for the Belvedere and Hollenbeck unions combined at the Christian Church, Second and Breed streets, tomorrow. Sessions will be held at 10 a.m. and 1:30 p.m. Members are asked to bring their lunch. Coffee will be served.

No, This is not an Auto Bandit

Just Hayward Thompson Wearing His Blindfold

The "man who sees through his skin" is shown here at the wheel of the Oakland car he will drive through downtown traffic next Monday without the use of his eyes. The blindfold, twelve thicknesses of black cloth, completely covers his face and is held tightly to it by heavy rubber elastics. Below is Thompson without the "mask."

MESMERISM BY RADIO

Extraordinary Experiment Planned by Hayward Thompson, "Sightless Vision" Man

Hayward Thompson, wizard of the blindfold, is speaking nightly at 6:30 o'clock over station KFWB, through the courtesy of The Times and Reeve Gartsman, Inc., Oakland distributors, on his remarkable feats of "sightless vision." His three-minute talks are of unusual interest.

An interesting experiment has been planned by W. H. Watson, business manager for Thompson, and if plans are perfected Thompson, using Mesmer's system of suggestion, will endeavor to put a subject to sleep via radio. If the experiment is tried it will be under the observation of psychologists and scientists to make sure that there is no trickery.

Thompson toured the streets of Los Angeles yesterday and expressed confidence in his ability to drive his Oakland up to a distance of 100 miles while perfectly blindfolded. He is credited with having accomplished a similar undertaking 331 times since July 8, 1922. Thompson is 47 years of age and looks about 30.

Pathe News will record Thompson's exhibition, as this may be his last public appearance. Details of Thompson's appearance next Monday will appear this week in The Times.

IMPORTANCE OF EXPORTS TOLD

(Continued from First Page)

Club and Stanley Olds of the Chamber of Commerce.

Three service clubs will devote their programs today to Foreign Trade Week.

EXPORTS OF OIL REACH HUGE FIGURE

Results of the first check ever made of bulk petroleum exported from Los Angeles Harbor for one year show a total of 1,443,414,378 gallons, valued at $71,658,397, shipped to thirty countries in all parts of the world during 1926. The figures were compiled by E. N. Varnado of the marine exchange department of the Chamber of Commerce.

The oil was shipped in barrels containing forty-two gallons each and were segregated into eight classes: fuel, gasoline, crude, kerosene, diesel, tops, distillate and lubricating oil.

Fuel oil led all other petroleum exports with a total of 20,177,484 barrels, or 874,452,228 gallons. Chile, consuming 4,026,684 cases of fuel, oil, was the largest buyer of this commodity. Great Britain, although using little fuel oil, takes great quantities of gasoline, with a total of 5,011,079 cases or 210,465,318 gallons, and proved to be the best customer for local oils. Canada, with 4,823,657 cases, was second; Panama, with 4,336,802 cases, third, and Chile with 4,099,125 was fourth. Japan was fifth on the list with 4,045,800 cases.

Other countries to which Los Angeles shipped oil were Alaska, Argentine, Australia and New Zealand, Azores, Brazil, China, Cuba, D. E. Indies, Ecuador, France, French Indo-China, Germany, Hawaii, Holland, Hongkong, India, Java, Mexico, Morocco, Nicaragua, Philippine Islands, Porto Rico, Strait Settlements and Uruguay.

Although the past year's shipments of oil are high, it is impossible to make comparisons with former years because no accurate check has been made in the past, Mr. Varnado pointed out.

Bar Association Officials Mail Annual Ballots

The ballots for the annual election of the Los Angeles Bar Association are now in the mail with no change posted during the thirty-day period allowed by the rules. The nominating committee submitted Kemper Campbell for president, Hubert T. Morrow for senior vice-president, Leonard B. Slosson for junior vice-president, T. W. Robinson for treasurer, R. H. F. Varjel, Jr., for secretary and Alfred L. Bartlett, Lawrence L. Larrabee and Irving M. Walker for trustees.

The election will take place February 17. All ballots must be returned to Secretary Varjel by February 15.

The monthly dinner meeting of the association will take place at the Alexandria this evening with Leo M. Rosecrans as chairman of the program committee.

Robert P. Jenkins will read a paper on the "Liability of Vendors." The recent bonding difficulties will be summed up by Marshall Stimson when he speaks on the "Inadequacy of the Law as Applied to the Collection of Delinquent Assessments of Public Improvements." The third paper will be Mark Slosson on "Procedure Before the Corporation Commission for the Issuance of Securities."

SIOUX CITY FOLK TO MEET

Former residents of Sioux City, Iowa, are invited to meet the old friends at Sycamore Grove, Saturday, the 29th inst. All will carry basket dinners, but coffee will be supplied.

Eckhart Given Y.M.C.A. Chair for Eighth Year

For the eighth consecutive year, F. E. Eckhart was selected president of the Young Men's Christian Association of Los Angeles by unanimous vote of the board of directors yesterday. The other officers chosen were: E. P. Clark, first vice-president; Ralph J. Reed, second vice-president; C. C. Smither, recording secretary; and C. S. Albro, treasurer.

F. E. ECKHART

Mr. Eckhart has been active in Y.M.C.A. circles ever since his arrival in Los Angeles from Auburn, Ind., ten years ago. In Auburn, while president of the Auburn Automobile Company, he was largely instrumental in the founding of the Y.M.C.A. of that city and the building of its new plant.

REPORTS VARY ABOUT BALDWIN

(Continued from First Page)

moved to South Pasadena where she is now living.

Baldwin first met the whirlwind tennis champion in Paris, it was learned, and renewed the acquaintanceship when they met again here where she came for exhibition matches recently. She left for Havana on her tour where she again met Baldwin.

Questions about their appearances together in Havana, according to a news dispatch, led W. H. Pickens, who is connected with the star's professional tour, to declare that they are engaged and that the pact soon will be announced. Young Baldwin and Suzanne, however, would not confirm Pickens's statement. A man who said he is Baldwin's secretary in Los Angeles, yesterday said he does not believe the two are engaged.

Baldwin and Miss Wilson, who is the daughter of Mrs. Frank D. Barnhill, San Marino, were married after a rapid-fire college courtship and elopement three years ago.

SUZANNE SAYS SHE WON'T MARRY ANYBODY

HAVANA (Cuba) Jan. 26. (AP)—Mlle. Suzanne Lenglen, after first declining to confirm rumors that she was engaged to be married, denied today that she had any intention of marrying "anybody."

A remark made yesterday by Mlle. Lenglen that she would "give up tennis for love—if necessary," was followed by a rumor that she was engaged to Baldwin Baldwin of California. They had been together a good deal, and Mr. Baldwin accompanied the group of tennis stars on several sightseeing trips and to the race track yesterday. It was at the race track that the rumor originated.

CLERGY MEET WITH LAYMEN

Local Episcopal Convention Sessions Progress

Rev. R. L. Windsor Elected to Secretaryship

Bishop Stevens Sets Forth Aims of Crusade

Clergy representing forty-four parishes and twenty-eight missions mingled with nearly 400 laymen in the opening session of the convention proper of the thirty-second annual gathering of the Episcopal Diocese of Los Angeles at St. Paul's Cathedral yesterday. Preliminary meetings have been conducted for the past three days.

Yesterday's sessions were opened with communion services in the cathedral at 7:30 a.m. with Bishop-Coadjutor W. Bertrand Stevens officiating. Following these services the organization of the convention took place, Bishop Stevens presiding. Rev. R. L. Windsor was elected secretary to succeed Rev. Alfred Fletcher, who has served in that capacity for the past thirty-one years. Rev. C. S. Clark, Jr., was chosen assistant secretary.

The outstanding event of the convention, the Bishop's Address, delivered by Rev. Dr. Stevens, followed the organization proceedings. Bishop Stevens emphasized in his address, the Bishops' Crusade, a movement within the Episcopal Church for the renewing of allegiance to Christianity, and also laid stress on the church extension program. Referring to the crusade, Bishop Stevens said:

CRUSADE EXPLAINED

"First of all, it is a means of deepening our own experience and our own religious conviction. Most of us confess willingly that our faith is weak and our works inadequate. To play our part in God's scheme of redemption demands a much more virile type of religion than most of us practice. In the second place, the crusade ought to serve as a demonstration to the world that we mean what we say; that doubtful ones may take knowledge of us that we have been with Jesus and that our young people and children may realize that we of the older generation perceive and know what things we ought to do as children of God and disciples of Christ."

Bishop Stevens also mentioned the proposed endowment fund of $150,000 for St. Paul's Cathedral as a memorial to the late Dean MacCormack, to be raised by next Easter. The Bishop reported the acquisition of a new site for the Harvard School and the erection of the new Hospital of the Good Samaritan as outstanding accomplishments of the past year.

The convention was resumed in the afternoon with a business meeting in the Cathedral House. Following the opening ceremonies the gathering was adjourned into a mass meeting for the purpose of raising a missionary fund of $30,000 as a memorial to the late Dr. A. G. L. Trew. Parishes of the diocese pledged $8270 annually for a period of five years toward this sum.

COMMITTEES' REPORT

Committee reports and nominations of clerical and lay members to diocesan committees consumed the remainder of the afternoon. Following the adjournment a dinner for the clergy was held in the Windsor Tea Rooms.

The evening gathering took the form of a mass meeting in St. Paul's Cathedral at 8 o'clock, at which six choirs provided music. Bishop Stevens, the presiding officer, introduced Bishop Thomas of Wyoming, who spoke on "The Relation of the Diocese to the Bishops' Crusade." He was followed by Dr. C. P. Deems of San Francisco, who reported on his inspection of the diocesan institutions. The concluding address of the evening was delivered by Rev. R. B. Gooden of the Harvard School, who spoke on the three schools of the diocese.

Today's program includes communion services in St. Paul's Cathedral at 7:30 a.m., followed by a business meeting of the convention in the Cathedral House. A convention dinner and reception and an open meeting of the Diocesan Men's Club will take place at the Harvard School at 6:30 p.m.

SECRET OF SEA POWER SHOWN

(Continued from First Page)

of the sea will bring to these tropical regions not only the mechanical energy they require, but also the refrigeration so precious in these regions—and in such immense quantities and under such cheap conditions that certainly their economic and social possibilities will be revolutionized."

Dr. Claude foresees great floating plants over deep water, of such powerful construction they would be proof against any storm.

He believes the world's coal supply will be exhausted in 400 years, perhaps in 200, and takes an even more pessimistic view of the oil supply. Power from waterfalls, when coal and oil are gone, will be inadequate, he said.

Dr. Claude, who is a member of the French Academy of Scientists, will lecture on "Scientific and Industrial Research" at 8 p.m. tomorrow in the president's parlors, Bovard Administration Building, University of Southern California. The lecture will be in English, and open to the public.

Legion Officers of Southland to Meet on Sunday

American Legion officials from all the posts of the organization south of the Tehachapi will meet in conference here next Sunday to discuss important problems before the World War Veterans' organization.

Dr. John F. Slavion of Oakland, State Commander of the Legion, will preside at the meeting which will be attended by the post commanders and adjutants. The program includes discussions on community and civic betterment activities of the organization, Americanism and upon service and welfare work as well as post matters.

PAVING SPEED ASKED

The Los Angeles Realty Board yesterday asked the City Council to expedite the improvement of Anaheim Boulevard from the east city boundary to Railroad avenue.

SMART SHOES for WOMEN

Just a few more days

....THE SEMI-ANNUAL

SALE

at The BOOTERY

You still have time to obtain Exclusive Bootery models at reduced prices before this important money-saving event closes. Practically all sizes...for street, afternoon, evening or sports wear. Shoes created by the foremost European and American makers ...all reflecting the latest trend of the mode.

Also Hosiery ...and *Gloves*

FRED E. WHITE

The BOOTERY

C. H. WOLFELT CO.

611-615 West Seventh

LOS ANGELES

PASADENA SAN FRANCISCO

for LARGER WOMEN

For Today Only!

SALE

of 234 Beautiful

COATS

Positively the Greatest Coat Values We Have Ever Offered

Values Up to $59.75

To Be Cleared Away Today at

$25

NO woman or miss in Southern California, who requires a larger size coat, can afford to overlook this unusual money savings event—Paris and Fifth Ave. adaptations in finest quality fabrics enriched with gorgeous furs and elegantly silk lined. They are positively marvelous. Sizes 34½ to 54½.

On Sale Today Only

SCHUMAN'S

609 WEST SEVENTH STREET

Lipoosh Robinson

Casement Windows

from Copper Steel

by TRUSCON

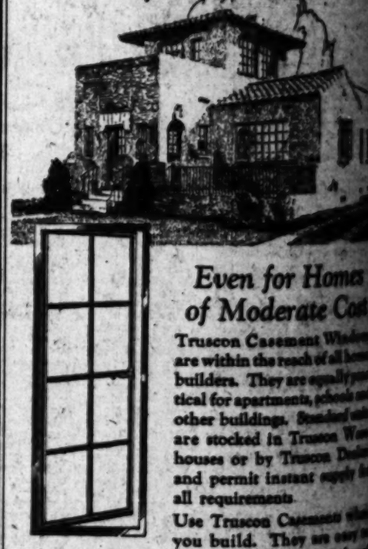

Even for Homes of Moderate Cost

Truscon Casement Windows are within the reach of all home builders. They are equally practical for apartments, schools and other buildings. Standard units are stocked in Truscon Warehouses or by Truscon Dealers and permit instant supply for all requirements.

Use Truscon Casements when you build. They are easy to install and to operate. Waterproof, windproof and permanent. They combine beauty and economy, 100% ventilation and rust-resisting qualities. Screening is simple. An unbreakable screen control effectively operates the windows without opening the screen.

Write or telephone for suggestions and catalogs.

TRUSCON STEEL COMPANY

1480 E. 4th St. Los Angeles, Calif.

Phone ANgelus 4888

After the "Flu" is over —you need a Tonic

Help Is Needed to Restore Your Wasted Strength and Energy.

"Flu" leaves the body weakened and rundown. In such cases, a tonic is clearly indicated. Restore the appetite and rid yourself of that let-down feeling.

"Flu" is a very enervating disease. It leaves its victims so weak and debilitated that there is as much danger from the after-effects as from the disease itself. In other words, after an attack of the "flu," you need a selective tonic to rebuild the system so that you may have your old-time strength and energy restored.

S.S.S. is unequalled for restoring strength and vitality.

You owe it to yourself and family to give S.S.S. a trial. Nature helps us and these tonic properties which the body is in need of. This time-tried tonic is made from the roots and plants, and is prepared in a scientific way in a modern laboratory.

S.S.S. is sold at all good drug stores in two sizes. The large size is more economical. Get a bottle today.

THURSDAY MO

GRADUATION BE TOMOR

Diplomas Will Go t Franklin Hig

Rev. Robert Freem Address Assem

Commencement Arra Student Bod

[Illustration on Picture

The commencement ex Franklin High School's a will be conducted tomorro the Trinity Auditorium. 118 seniors will receive While the program was ar will be presented by the Rev. Robert Freeman w to make the address.

These graduating are:

Lillie Abbott, Elice Adessner, Dorothy Atkinson, Louis Bender, Bessie Alice Bird, Mary Blagg, Beverly Bled, Mary Blagg, Marcella Buchanan, Evelyn Bell, Helen Cayman, Rowland Cecil, Celine George Cruzet, Barbara Deace, Frances Dean, Mildred Dierlamp, William Dierlamp, Richard Dunmarest, Clara Dunmarest, Margaret Feeney, Carol Gan Gardner, Marion Gazzo, Linda Gan Gino, Dorothy Gregory, Mildred Gerry Griffiths, Robert Griffiths, Beverly Handley, Lafferd Hanna, Marcella Harris, Lillian Harwood, Rosetta Haith, Elizabeth Hermann, Elosia Hermann, Elosia Johnson, Donald Johnson, Dwight Jones, Mildred Jones, Dorothy Kalsch, Jeanette Kirkchoff, Katherine Lake, Pauline Lantz, Helen Littner, Lois Lively, Clarice Lowe, Frederick Lowe, Charles Lowe, Frederick Marsh, Bob Martin, Marion McClellan, Paul Miller, Gladys Miller, Edward Mitchell, Elsie Morgan, Elder Myers, Helen Myers, Jessie Norris, Mary Parrish, Ruth Parrish, Mary Phillips, Lucile Potter, Fred Putnam, Jr., Barbara Reeder, DeVone Risdon, Frances Rose, Eugenia Roth, Dorothy Rowland, Gladys Sherman, Alexandra Rowland, Gladys Sherman, Alexandra Smith, Dorothy Spertz, Hyatt Stewart, Frankies Stokes, Margaret Stubblefield, Jr., Norman Tabbert, Robert Thompson, Norman Tabbert, Pauline Weinstein, Alfred Wenzel, Margaret Wise, Rene Wilson Wright, Lorena Zimmerman.

POLA NEG FACES SU FOR $16

Actress Asserted Closed Account Drafts Were Presen

POLA NEGRI

Pola Negri, motion-pictu yesterday was named defen suit for $16,000 filed in Sup by M Co. o German The a collect sented due t tiff o drafts Miss drawn Harrim tional New Y cording compla Negri account bank plaintiff present her drafts for pay The drafts were said to issued by Miss Negri to th in payment for jewelry pur Miss Negri in Berlin.

Milton M. Cohn, attorney Negri, declared last night suit is "without merit. Negri purchased an eme while she was abroad last said, "and the firm from brought it misrepresen amount of customs duty a is assessed when she reen country, so she returned it.

"Attempts for the plai empted to attach my clie checks last fall, but the ban to think so little of the mer felt that the attachment bestowed."

Cohen declared that the question formed a portion brought into this country Negri when she returned fr visited last May and on paid the government $37,00 penalties and duties impos Collector of the Port of Ne undeclared jewelry and c which were seized.

MUNICIPAL ENGINEER CASE HEA

Ruling Expected Weeks on Mem Sales Without Perm

A ruling on whether the gales Municipal Engineers' tion violated the Corporat Act by selling membe the City Engineer's staff State permit will be hand in a few weeks by the S poration Department as the a hearing yesterday before Commissioner Hahn.

By stipulation of counsel dence it was agreed yesterday sociation was incorporat Title 22 of the Civil Code memberships were sold witho fact. It also was stipulated sociation did not adopt within thirty days after t tion as required by the c governing corporations.

Counsel for Frank E. Clov and engineer in the storm- men who filed the compl stated that all corporations by virtue of Title 22 are t dissolution of the Corpora sent and require permits for the association state for corporations, the mem bers of which cannot be classed because they have no duties, are exempt from the of the Corporation Departm Clove testified that a $ fee and $1 a year dis trict were charged and have been assessed 1 per cent per a month.

After suggesting that an ply for a permit should ity to give S.S.S. a trial. Nature helps us and these cies. It improves the appetite which the body is in need of. This time-tried tonic is made from the roots and plants, and is prepared in a scientific way in a modern laboratory.

S.S.S. is sold at all good drug stores in two sizes. The large size is more economical. Get a bottle today.

PERMANENT PAVING OR The City Council has ord pavement paving of Edinbu from Romaine street Sweetzer street, and of Twelft Queen Ann Place to Boulevard.

ARGER WOMEN

r Today Only!

SALE

234 Beautiful

OATS

tively the Greatest Coat
es We Have Ever Offered

es Up to $59.75

e Cleared Away Today at

25

n or miss in Southern California, who
s a larger size coat, can afford to over-
usual money savings event—Paris and
adaptations in finest quality fabrics,
th gorgeous furs and elegantly silk
are positively marvelous. Sizes 38½

Sale Today Only

CHUMAN'S
VEST SEVENTH STREET
Opposite Robinson's

ment Windows
from Copper Steel
by TRUSCON

Even for Homes
of Moderate Cost

Truscon Casement Windows are within the reach of all home-builders. They are equally practical for apartments, schools and other buildings. Standard units are stocked in Truscon Warehouses or by Truscon Dealers and permit instant supply for all requirements.

Use Truscon Casements when you build. They are easy to operate. Waterproof, windproof nt. They combine beauty and nomy, 100% ventilation and rust-ities. Screening is simple. An ol effectively operates the window ing the screen.

Write or telephone for suggestions and catalogs.

CON STEEL COMPANY
h St. Los Angeles, Calif.
Phone ANgelus 4888

he "Flu" is over
u need a Tonic

Restore Your
nd Energy.
dy weakened
sses, a tonic
Restore the
rself of that

ervating dis-
lms so weak
there is as
after-effects
elf. In other
of the "flu,"
tonic to re-
at you may
trength and

S.S.S. is unequalled for restoring strength and vitality.

You owe it to yourself and family to give S.S.S. a trial. It helps Nature build up red blood corpuscles. It improves the processes by which the body is nourished. S.S.S. is time-tried and reliable. S.S.S. is made from the roots of fresh herbs and plants, and is prepared in a scientific way in a modern laboratory.

S.S.S. is sold at all good drug stores in two sizes. The larger size is more economical.—[Advertisement.

GRADUATION TO BE TOMORROW

Diplomas Will Go to 118 at Franklin High

Rev. Robert Freeman Will Address Assembly

Commencement Arranged by Student Body

[Illustration on Picture Page]

The commencement exercises for Franklin High School's senior class will be conducted tomorrow night at the Trinity Auditorium. A class of 118 seniors will receive diplomas. While the program was arranged and will be presented by the students, Rev. Robert Freeman was invited to make the address.

Those graduating are:

[Dense list of graduating students' names]

POLA NEGRI FACES SUIT FOR $16,005

Actress Asserted to Have Closed Account Before Drafts Were Presented

POLA NEGRI

Pola Negri, motion-picture actress, yesterday was named defendant in a suit for $16,005 filed in Superior Court by Margraf & Co. of Berlin, Germany.

The suit was to collect sums asserted to be due the plaintiff on bank drafts issued by Miss Negri and drawn on the Harriman's National Bank of New York. According to the complaint, Miss Negri closed her account at the bank before the plaintiff could present her drafts for payment.

The drafts were said to have been issued by Miss Negri to the plaintiff in payment for jewelry purchased by the Negri in Berlin.

Milton N. Cohn, attorney for Miss Negri, declared last night that the suit is "without merit." "Mme. Negri purchased an emerald ring while she was abroad last year," he said, "and the firm from which she bought it misrepresented the amount of customs duty she would be assessed when she reentered this country, so she returned it.

"Attempts for the plaintiff attorney to attach my client's salary were made last fall, but the bank seemed to think so little of the merits of the case that the attachment was not issued."

Cohn declared that the ring in question formed a portion of jewelry brought into this country by Miss Negri when she returned from a trip abroad last May and on which she paid the government $87,000 in fines, penalties and duties imposed by the collector of the Port of New York on undeclared jewelry and champagne which were seized.

MUNICIPAL ENGINEERS' CASE HEARD

Ruling Expected in Few Weeks on Membership Solicitation Without Permit

A ruling on whether the Los Angeles Municipal Engineers' Association violated the Corporate Securities Act by selling memberships to the City Engineer's staff without a permit will be handed down in a few weeks by the State Corporation Department as the result of a hearing yesterday before Deputy Commissioner Hahn.

By stipulation of counsel for both sides it was agreed yesterday that the association was incorporated under Title XII of the Civil Code and the memberships were sold without a permit. It also was stipulated that the association did not adopt by-laws within thirty days after incorporation as required by the code laws governing corporations.

Testimony for Frank E. Clove, assistant engineer in the storm-drain division, who filed the complaint, declared that all corporations existing under Title 22 are under the supervision of the Corporation Department and require permits. Counsel for the association stated he believed corporations, the memberships of which cannot be classed as securities, since they have no tangible assets, are exempt from the authority of the Corporation Department.

It was stated that a $1 initiation fee and $1 a year dues in addition were charged and members have assessed 1 per cent of their salary a month.

After suggesting that an application for a permit should be filed, Hahn decided to take the case under advisement February 9, next, when briefs of the corporation's finances are to be submitted.

PERMANENT PAVING ORDERED

The City Council has ordered the permanent paving of Edinburgh avenue from Romaine street to Rosewood avenue, and of Twelfth street from Grand Ann Place to Rimpau boulevard.

Bullock's Basement Store

A Remnant Offering That Should Interest Many—

Women's Sports Coats $10---Friday

Higher Priced Lines—Remnant Priced

Friday (Not Today)

Women's Dresses $8

Many different styles suitable for Street, business, sports, school or general wear—made of

—Flat or Canton Crepe, Georgette and Wool materials in many colors and in 14 to 46 sizes—but not all sizes in all materials—

Remnants—Remnant Priced—at $8—Friday (not today.) Also

200 Dresses Remnant Priced $5 Friday

—made of Silk Crepe, Georgette, Flannel or other Cloth material in many styles and colors—14 to 42 sizes—but just 200 all told—at this special price—$5—Friday—(not today) Bullock's Basement Store

Just 200 and this number should not linger long at this Remnant Price—Friday (not today)—An opportunity to purchase New Spring Coats together with many Winter Coats that have been featured at higher prices—at a very much below regular price—in this Remnant Offering—at $10—Friday—

Many different styles and colors—patterns and materials in coats that range in size from 16 to 44—but just 200 all told—at $10—Friday (not today)—also

100 Women's Sports Coats $5 Friday

—just 100 all told—16 to 42 sizes in many styles and materials—higher priced lines—repriced for a quick stock adjustment—$5—Friday (not today.) Bullock's Basement Store

10,000 Yards Priced 'way Low—Friday Remnant Day

Silks and Woolens Remnant Priced

3000 Pieces Priced 'way Low for Friday—

Women's Undermuslins 55c

Night Gowns, Chemise, Bloomers, Step-ins

—all are included—Many different styles made of permanent finish Crepe, plain and corded Batiste, Rayon mixed fabrics, Striped Satinay and other cotton materials—Not all garments in all materials and just 3000 garments all told at this Remnant price—55c each—Friday (not today)

Bullock's Basement Store

—An opportunity to secure many of the very much in demand materials at just a fraction of regular—Remnants—usable lengths—Remnant Priced—Friday. Early morning shoppers will find such materials as

Flat Crepe	*Silk and Wool Bengaline*	*Serges*
Canton Crepe	*Printed Crepe de Chine*	*Plain Jersey*
Chiffon Taffetas	*Rayon Sports Satin*	*Checked Suiting*
Georgette	*Silk Radiums*	*Flannels*
Satin Striped Georgette	*Wash Silks*	*Plaid Flannel*
Printed Georgette	*Pongee*	*Velvets*
Satin Crepe	*Brocaded Mixed Weave*	*Coatings*
Satins	*Honan Pongee*	*Striped Suiting*
Wash Silks	*Wash Satins*	*Velveteens*

—and many others—10,000 yards all told—usable lengths—Remnant Priced—Friday (not today) Bullock's Basement Store

Remnants—Remnant Priced

Women's Hats---$1 Friday

—Many different styles, shapes and colors—broken lines of higher priced hats — priced 'way low — for a quick stock adjustment—$1—Friday—the Remnant Day of January.

Bullock's Basement Store

Remnant Priced—Friday

Men's Shirts 75c

Slightly soiled from handling and display but otherwise perfect and the saving is great enough to pay for several trips to the laundry—

Collar attached and neckband styles—in 14 to 17 sizes—but just 1000 all told—at this special price—75c each—Friday (not today)

Bullock's Basement Store

Seconds—Remnant Priced—Friday

Women's Hose---35c

—Many different kinds—some of silk, silk mixed with rayon and a few of lisle—2000 pairs all told—all Seconds—at 35c pr.—Friday—Remnant Day—

Bullock's Basement Store

Broken Lines—Friday

Women's Shoes $1

—Just 500 pairs of these higher priced shoes—in this Remnant Offering at $1—Early morning shoppers will find

Pumps, Straps and Oxfords

—made of black patent, black satin, tan calf, white and colored kid—broken lines — broken sizes — every pair much underpriced — at this Remnant Price—$1 pr. —Friday (not today)

Bullock's Basement Store

Broken Lines—Friday

Boys' Overcoats $6.45

Friday (not today)

600 Boys' Sweaters 50c

—Pullover style Sweaters in the all-over Jacquard patterns in 30 to 34 sizes—Friday—50c ea.

Bullock's Basement Store

—the double breasted and Box coat style Overcoats in many different coatings—some of the double face materials—2 to 17 year sizes in the assortment but not in all materials or styles — Remnants—Remnant Priced—$6.45—Friday (not today)

Bullock's Basement Store

Broken Lines—Remnant Priced Friday

Children's Sweaters $1

—Slipover and Coat style sweaters in many pretty patterns and colorings—Just 350 at this Remnant Price—$1—Friday.

Girls' Panty Dresses $1

—2 to 4 year sizes in many styles —broken lines—Remnant Priced—$1—Friday.

Girls' Wash Dresses 55c

—47 to 10 year sizes—many styles greatly reduced for quick clean-up —Just a limited number—however —at 55c—Friday.

Rompers 25c

—Just 150 at this special price—3 to 6 year sizes—25c each—Friday (not today.)

Children's Socks 5c

—the half length socks and mostly small sizes—all are perfect—except for slight soil—Short lines—Remnant Priced—5c pr.—Friday (not today.)

Bullock's Basement Store

Wash Goods Remnants

Remnant Priced---Friday

—Thousands of yards—usable lengths—in this Special Remnant Offering—Friday (not today).

Early morning shoppers will find usable lengths of White Goods—also

Outing Flannels	*Percales*	*Ginghams*
Cotton Crepes	*Prints*	*Voiles*
Broadcloths	*Pamico*	*Rayon Alpaca*

—in lengths that measure from 1½ to 5 yards—Remnants—Remnant Priced — Friday (not today)

Bullock's Basement Store

2 to 5 yard Lengths—Friday

Curtain Remnants

—Early morning shoppers will find 2 to 5 yard lengths of

Marquisette, Gauzes, Nets, Novelty Weaves, Cretonnes and Rayon Materials—

—Hundreds of yards all told—in this Remnant Offering—Friday—(not today) Bullock's Basement Store

Remnant Priced—Friday

Remnants Domestics, Muslins, Bedding

—a Remnant Offering that includes Sheetings, Muslins, Tickings, Crashes, Towelings, Tubeings and many other desirable materials—Usable Lengths—Remnant Priced —Friday (not today) Bullock's Basement Store

Costume Slips 35c

—made of good grade plain color sateen—cut good length and with extra fullness—neatly hemmed—36 to 44 sizes in dark colors only—priced for a quick clean-up —at 35c—Friday (not today)

Bullock's Basement Store

Broken Lines—Friday

Women's Wash Dresses 85c

—Many different styles—broken lines — much under priced for a quick stock adjustment—Regular and extra large sizes—but just 350 all told—Friday—at 85c each.

Women's Sweaters 85c

—Pullover style of light weight wool—V neck, close fitted — 34 to 42 sizes in tan, green, blue and brown—but just 150 all told in this Remnant Offering at 85c—Friday (not today)

Scarfs $1

—Just 150 of these scarfs at this low price—the tie-dyed, plain colored and floral patterned — Remnant Priced—$1—Friday (not today.)

Bullock's Basement Store

PUBLISHERS
THE TIMES-MIRROR COMPANY
OFFICERS
HARRY CHANDLER, Pres. and Gen. Mgr.
MARIAN OTIS CHANDLER, Vice-Pres. and Secy.
FRANK N. PFAFFINGER, Treasurer.
DIRECTORS
Harry Chandler, Marian Otis Chandler, Frank N. Pfaffinger, Mabel Otis Booth, Harry Carr.

Los Angeles Times

EVERY MORNING IN THE YEAR
DAILY FOUNDED DEC. 4, 1881—46TH YEAR.

RALPH W. TRUEBLOOD, Managing Editor.

Average for every day of December, 1926..164,689
Sunday only average for December, 1926....234,711
Average every day gain over December, 1925. 19,574

OFFICES:
New Times Building, First and Broadway.
Branch Office No. 1, 621 South Spring Street.
Washington Bureau, 985-986 Hibbs Building.
Chicago Office, 360 North Michigan Avenue.
New York Office, 285 Madison Avenue.
San Francisco Office, 742 Market Street.
Seattle Office, 2322 White Henry Stuart Bldg.
Paris Office, 120 Rue Saint Honore.
In addition to the above offices, The Times is on file and may be found by European travelers at the office of the American Express Company, Paris.

LOS ANGELES (Loce Ahng hayl ais)

MEMBER OF THE ASSOCIATED PRESS
The Associated Press is exclusively entitled to the use for republication of all news credited to it or not otherwise credited in this paper and also all local news published here within.

The Times aims at all times to be accurate in every published statement of fact. Readers who discover any important inaccuracy of statement will confer a favor by calling attention of the Editorial Department to the error.

LIKE CHARITY

Success is another of those things which cover a multitude of sins.

PICKING AND CHOOSING

Swinging a pick may be much more healthful than office work. Yet most of us choose a pen if invited to take our pick.

TROUBLESOME LAWS

Everyone agrees that there are too many laws. But some people think that the first to be abolished should be the in-laws.

CLASSIFIED

A young intellectual is a person who has just learned what the word banal means and uses it to the utmost limits of banality.

DISTRIBUTES MANY

It's really anachronistic to call that thing on the front of an engine the cow-catcher. It should be called an automobile distributor.

THE CONTRAST

President Coolidge has been urged to spend his summer vacation in the Dakotas. What sort of idea is it to have a little White House in the Black Hills?

MUST HAVE BEEN

We don't recall just who invented the saying, "Tell it to the marines," to imply something hard to get away with, but we suppose it was some Central American revolutionist.

SOW'S EAR SILK

Engineer Kurt Gerson is building a big plant in Berlin to make silk purses out of sows' ears, pigs' knuckles, potato peelings and other waste products that contain cellulose. Almost a whole-hog proposition. Nothing now goes to waste but the porker's grunt.

CREATIVE CHEMISTRY

If the hydrogen atoms in a teaspoonful of water were changed into helium it is said that 200,000 kilowatt hours of energy would be liberated in usable form. German scientists think they have found a way to make the transformation. Whether they are right or wrong, there is no harm in gassing about gases.

BOOSTING BOSE

Sir Jagadis Chandra Bose, the Hindu philosopher, has been telling the world that plants have souls, nervous systems and other human traits. Why should Dr. MacDougall of the Carnegie Institution be poohpoohing these claims? Can't everybody see that cornstalks have ears, potatoes eyes and tomatoes toes?

SLEEPING MOVEMENTS

By means of mechanisms attached to their beds the movements of eighteen young men were recorded while they were sound asleep. The quietest fellow stirred every twenty-five minutes; the most fidgety every eight minutes. The average for the eighteen was one movement for every thirteen minutes. Apparently Pullmans are not the only kind of sleepers that flop around.

EARTH'S COLD PLACES

Explorers in the interest of the American Museum of Natural History are returning from a hazardous journey through Mongolia and Siberia with a big collection of pelts of the ovis poli and other mammals of the mountains. On the return trip they had to double-through some 800 miles of bleak Siberia with the mercury 50 deg. below zero for most of the time. A terrible trip to undertake for a few sheepskins and they must have needed every one they got. No part of the world is free from the American scientist or adventurer.

MACHINE-GUN TRAFFIC

Police chiefs and prosecuting attorneys have been called into conference by the National Crime Commission to discuss some concerted form of action by the States in which machine guns are sold to criminals. Detectives have discovered that there is no difficulty whatever in the purchase of these terrible weapons at arms stores in most American cities. No bandit who plans murder in a wholesale way need lack the implements.

In most cities a permit is required to carry a revolver, but it appears from a recent investigation that any man can walk out of a sporting-goods store with the most deadly of small arms and pass down the street on the way to his felonious little job with a score of policemen looking on and not be molested. Indeed, this was done on several occasions by an agent of the Crime Commission, who reported that the only difficulty he experienced was in one store where machine guns were out of stock, though he was promised one overnight.

Except on the battlefield, the machine gun has no legitimate place. To let criminals purchase these weapons and make battlefields of our streets is a disgrace to civilization. The sale of these weapons should be limited to the Army, where it is to be hoped there will be no further occasion for their use.

FROM THE DESERT'S WASTES

Discovery on the Mojave Desert of the greatest borax deposit in the world puts renewed and vivid emphasis on the manner in which the quondam "arid wastes" of the Southwest have turned out to be gigantic industrial and commercial assets.

A wind-swept desert promises to yield up more commercial borax within a few square miles than the world can use in perhaps 1000 years. The product is so pure that it scarcely requires refinement, other than to flake it up for the consumer. It means the revolutionizing of a whole great industry.

Its discovery recalls the days when easterners—even men of vision and financial resources—alighted from the old stage coaches down on Main street in Los Angeles, coda out into the sagebrush for fifty miles and returned with long faces.

They would shake their heads sadly, remarking that nothing could be made out of the Southwest—particularly Southern California. They pointed out that there was no coal here, no commercial timber here, no water here, to speak of—only an overwhelming stretch of worthless desert in three directions. Without lumber, coal and water they could see no future in such a country.

It takes imagination to materialize many things, but it took courage to materialize the great Southwest. Embracing four or five separate deserts, this country challenged man and man accepted the challenge and surmounted all the obstacles.

To the north in the Kern region was developed one of the greatest oil fields in the world, which took the place of coal. Southern counties have since added greatly to this abundant supply of modern fuel, upon which the world's motor transportation is so dependent. To the south the once-barren wastes of Imperial Valley have become the truck garden of the world.

Farther to the east the great Arizona Desert has been made to bloom under the magic touch of the waters from Roosevelt Dam and other great irrigation projects. That hottest of all American deserts, Death Valley, has yielded up tremendous stores of minerals. Its scenic attractions are now about to make it the setting for a great tourist resort.

The Mojave Desert's sandy waste produced California Rand Silver, one of the greatest silver mines the world has ever known, as well as Yellow Aster and other famous mines.

Now comes a valley stretch of the Mojave Desert, not far from its great vaults of precious metals, and yields up a deposit of borax the extent and value of which can scarcely be estimated. It is one of the great mineral strikes of history and will become one of the greatest assets of the Southwest.

Only a few years ago this desert waste was considered utterly worthless, and it was known as the land that God forgot; but it now develops that, 200 feet beneath the surface, God did not forget. It was there He located a treasure house and covered it over with sand in order that it might be preserved until the sons of men should have need of it.

Such developments are tributes to the vision and fortitude of our early pioneers whose courage and example have turned the deserts into sources of wealth. The empire builders of the Southwest had nerve and brains and foresight, and their rewards have been proportionately great, while the whole world has shared in the benefits that have accrued.

BURIED IN BILLS

Now that the tumult and the shouting have died it becomes apparent that the populace of California is confronted by the revivified threat of more laws than anybody knows what to do with. Out of the welter of the first half of the legislative session one fact emerges exceedingly clear—there are too many bills crying piteously to be made into binding statutes. Each time the Legislature meets in solemn session there are promises of sanity in the introduction of measures and the pledge that the number of new bills will be held within reasonable limits. Instead each session is worse than the last.

So many propositions have been offered for consideration when the session resumes in February that it is a physical and mental impossibility for individual legislators to know clearly the merits of any considerable number of them. A small fraction, probably, represents sound and needed measures. The others are political sops, thrown into the melting pot to gratify private aspirations or curry district favor. The tragedy of the situation lies in the fact that the bad bills so clutter and confuse the calendar that it is virtually impossible to segregate the good ones and enact them. In addition, many of the trivial ones are pushed into the statute books without real consideration for their effect on the public welfare.

Worthy legislators who are able to pick out the measures of real importance labor under the disadvantage of being in the minority. They may force through constructive statutes, but there always is the unthinking majority which is equally eager to enact inconsequential and local-interest propositions. Measures are made into laws by votes, not brains, and the former unfortunately are much more plentiful than the latter.

While nothing can be done at the present to reduce the number of bills already introduced, it appears to be high time to give serious consideration to prevent the biennial recurrence of such a situation. Whether it would be practicable to limit each legislator to a very small number of propositions is open to debate. It is imperative, however, that means be devised to curb the reckless spirit which dictates the introduction of an excessively large group of bills.

Efforts on the part of far-seeing citizens to simplify the already crowded statute books are rendered ineffective by the constantly growing ranks of new legal restrictions. It is vitally important that legislation calculated to keep abreast of modern conditions be enacted. It is just as vitally important that there be prevented such a flood of laws that the ordinary citizen is engulfed. The latter seems to be the greater peril.

There is an opportunity by perfectly legal means to ward off that danger. The saturnalia of legislators on the rampage must be curbed by some means. Bills can bury the State and cripple the purpose of government. California must begin to dig out.

Convinced at Last

[Copyright, 1927, by Public Ledger]

HORSE SENSE

Cyrus H. K. Curtis, veteran publisher of the Saturday Evening Post, Ladies' Home Journal and other periodicals, now in Southern California for the winter, paid a glowing tribute to President Coolidge in a recent interview in Pasadena.

"I admire President Coolidge most of all," said Mr. Curtis, "because throughout his career in public life he has exhibited horse sense and an ability to keep his mouth shut."

While the expression "horse sense" is a homely one, it is an attribute that makes a strong appeal to Americans, particularly those of the rural type, who have witnessed plenty of evidence as to the value of its application. They know that in the days when horses were common on the highways and when they did the plowing instead of the tractor that many of these steady-going, trustworthy animals had more sense than some of their drivers.

Nobody is driving the President, but sometimes a visionary Congressman or other Federal official tries to lead him into devious paths, which he will not take, but goes his own safe and sensible way. He shies at militarism, at paternalism in government, at any suggestion of legislation that favors a particular class or that smacks of injustice of any kind. He will not be harnessed to any faction fostering narrow-minded or intolerant schemes.

As to the President's ability to "keep his mouth shut" and his exercise of that important faculty, Mr. Curtis is not alone in his admiration of this trait of our Chief Magistrate, as rare with Presidents as with many others. An executive who always is telling what he is going to do or wants to do is likely to prove of empty promise. Others besides Mr. Curtis have observed that President Coolidge does not indulge in much conversation about his proposed official acts, but when he makes up his mind about a question one can be pretty sure that outside influences, political or otherwise, will be exerted in vain to deter or switch him from what he considers his line of duty. He has given these evidences of his strength of character in his handling of the Nicaragua affair, in the matter of the observation of the disarmament agreement and in many other ways.

To say of a President merely that he has "horse sense" is, of course, inadequate praise for a man like the present occupant of the White House. But, though lacking in the needful amount of appreciation, the phrase, as applied to to him, will be recognized by most hard-headed Americans as peculiarly apposite and as a well-deserved tribute to his shrewdness, sagacity and sound natural judgment.

SPOTLESS BASEBALLS

Judge Landis has been having quite a strenuous time keeping the baseballs of his jurisdiction spotless. Upon having his salary raised to $65,000 he at once started in furiously to wash the spots off.

It is unnecessary to say that the public appreciates his arduous efforts at cleanliness and continues its great faith in the national game because of his fidelity.

Gandil and Risberg, who have records of a kind in baseball, came running in holding their noses. They said there were a lot of dirty balls in the American League and certain illustrious heroes of swat were accused of having left their finger prints on the soiled spheres.

After thorough investigation, however, it was discovered that the balls were not as black as advertised. The judge decreed that the bonus from Chicago players to Detroit for beating Boston was not criminal. However, he added that it was censurable.

Now that the case is closed a bleacherite is likely to feel that more than the players have made an error. In the first place a charge brought by a couple of irresponsibles should have received scant credence in the beginning.

In the second place, if muckrackers have to go back into ancient history for scandal the diamond would seem to be comparatively free from taint.

That was a long time for anything rotten to exist. It should have been received not only with great suspicion, but in secrecy until proven. This would have saved considerable whitewash and reputation of players in the end.

It does not help baseball. Many of the undiscriminating will hear the whisper, but not follow through for the truth. Start even a baseball rolling down hill gathering momentum and smut and it will run true to form with the proverbial snowball—save that the snowball is white.

Everybody knows that laundry work has to be done in the best-regulated families. However, it is usually done on the back porch, which was invented for that purpose.

There are always certain elements of modesty and secrecy about a family wash to forbid the front porch. It is granted that the laundress may not receive quite as much publicity for the big splash she is making in the rear of the house where the flying flags of cleanliness are flapping in the wind.

But one of the canons of cleanliness is not too much press agency. It may furnish good gossip for the neighbors, but does not always enhance the happiness of the family.

THE BIGGER BUSINESS

From a quantity standpoint the exports of this country last year were the heaviest in the nation's history. In value they exceeded $4,800,000,000, which is also very near the highest known mark. Therefore, it may be conceded that the foreign trade of the country is far from slipping. Perhaps the overseas peoples are buying so heavily of our manufactured wares and raw materials that they have little left to apply on their debt. Anyhow, the export business is big and would seem to disprove the charge that all Europe hates us. They like to have commerce with us and this is hardly evidence of detestation.

LOOK SHARP WHILE WISHING

Often in bygone years young lovers lamented the fact that they were not likely to die together, but one must linger on after the other had passed. Such lamentations are superfluous in these days when young married couples are wont to drive high-powered cars over streets blessed with innumerable grade crossings.

HEROES AND HISTORY

By James J. Montague

When a hero is laid to his rest,
Having conquered a part of the earth,
His countrymen rise to attest
To his courage and wisdom and worth.
But when he's been dead for a while
And the rude winds have tattered his pall
They say with a pitying smile
That he wasn't much, after all.

Then history takes him in hand,
Probes his life from the day it began,
And bruits it about through the land
That he was a really great man.
They prove beyond doubt or dispute
That he was entitled to fame,
And the nation assembles to root
At the sound of his glorious name.

The centuries hurry along,
And new history writers contend
That the world is entirely wrong
In its view of our long-perished friend.
His life they severely review,
And give his admirers a jolt
By saying no credit is due
To such a poor, pitiful dolt.

And so, as long page after page,
Historians roll out their text,
A man is a hero one age—
And a weak, paltry loafer the next;
Yet why should we worry or fuss
As the centuries render him dim,
For it surely can't matter to us
And it certainly doesn't to him.

[Copyright, 1927, by the Bell Syndicate, Inc.]

WHAT IS LUCK?

By The Foothill Philosopher

Finding $8443 in a cedar chest which had been mailed to him by an anonymous writer who asked that the recipient "please accept this as payment of a debt of many years," an Iowa man declared he had no idea of why the money was sent to him, but admitted that it must have been "coming to him" or he wouldn't have received it. The return address proved to be a vacant lot in Dubuque.

Good fortune? Certainly. Pure luck? Not at all. "Luck" is like a ghost—in that "there ain't no such animal." Commonly men speak of luck as they speak of an "accident" — meaning something that happens, instead of something that comes to pass in the chain of sequences that follows a cause or causes. Scientifically and logically speaking, nothing "just happens." Everything is the result of causes which sometimes are known and sometimes hidden. Combustion may be "spontaneous," but the right substances and conditions must meet before they can "combust."

In mental, moral and spiritual realms effects follow their causes as unerringly as in the material world. Somewhere, some time the Iowa man, regardless of his motives, had played his own part in setting in motion the machinery of events that led up to his good fortune. The fact that he did not remember any special deed of his that deserved the reward that came to him makes no difference. Furthermore, to say that his good "luck" was the result of causes with which he had been totally unrelated would be to negate both physical and mental laws and to postulate the possibility of reward where no reward is due. Life is a continuous circle and nothing starts from any point thereof that does not return to its source. In many ways men try to "beat the game." It can't be done. Finally, no man wins or loses. Life decrees that each and every one of her children shall "come out even."

CROWDED OFF HIS ISLAND

World-wide interest has been attracted to the suit for $250,000 begun by Anthony Edwards, an Englishman, for the wrongful seizure by Turkey and damage done to an island near Smyrna which has been long in the possession of the Edwards family. The first Edwards bought the island about 100 years ago, but had no great use for it and during his prolonged absence, several thousand Turks moved from the mainland and located on the island. Taxes were paid regularly by the owner on the land but it was a losing proposition, for the squatters defied the owner and refused to pay any rental with any degree of regularity. The Turkish authorities refused to give the owner any help other than an offer to buy it, but they declined to pay the price demanded. Through changes in the political aspect of the map, the Greek government occupied the island and restored the owner to his rights, but the Turkish settlers thereupon left. More recently the Turks again secured control and the island was soon swarming with the old squatters who returned in a body and the owners were literally crowded out and the government refused to give any redress. The island is said to be very beautiful and the climate delightful, and the present members of the Edwards family are desirous of making the place into a resort for rich residents of Smyrna, but are unable to get possession.

Camera Studies of Soil

The characteristics of the soil in different parts of the country are now being studied by means of photographs. Hundreds of photographs have been made in different parts of the country by the Bureau of Soils of the Agricultural Department and the various colorings, mottlings and streaks show distinctly on the plates permitting accurate identification and satisfactory study.

Prohibition has ruined after-dinner speeches, observes a wet sympathizer. The speeches do seem drier than of yore.

LETTERS TO The Times

[Name and address of writer must accompany all letters for this column. Letters of a "personal nature or involving contentious religious questions are not acceptable.]

Truth in the Making

LOS ANGELES, Jan. 20.—[To the Editor of The Times:] Permit me to call to the attention of a thinking and discerning public an exhibit in one of the windows of the Guaranty office of the Security Bank, at Seventh and Spring streets, which deserves the scrutiny and the study of everyone who is interested in revealed truth.

I refer to the "Concordant Version" of the New Testament, which is there exhibited, and some of its fundamental principles of translation and teaching set forth.

Here is a work that goes back as far as is humanly possible to the original sources of God's unadulterated word, setting forth the most ancient known copies of the sacred scriptures in their original language and form and giving a consistent and concordant translation of the same which everyone can study for himself, even though he may not have a technical knowledge of Greek.

It is purely and wholly a Los Angeles production, representing the fruitage of twenty-five years of arduous and unremitting study and toil on the part of the translator and printer, who has overcome countless obstacles in the accomplishment of his self-imposed task.

Even the matrices of the letters of the Greek language as written in the first century, A.D., had to be cut by hand, as none could be obtained from any source.

The printing and binding are a work of art that cannot be surpassed for excellence and durability.

But the crowning value of the work rests in its literal and consistent translation into English which throws a flood of light upon many disputed passages in all previous translations and brings into bold relief some truths, heretofore hidden under defective translations, which cannot fail to grip the attention and awaken the interest of every student of God's word.

A careful perusal of this invaluable work will richly repay anyone who desires to know and to teach the truth.

MELVILLE DOZIER.

Helps in the East

NEW HAVEN (Ct.) Jan. 19.—[To the Editor of The Times:] I wish to express a heartfelt appreciation to the Los Angeles Times for the several articles you have printed concerning the assessments on Los Angeles property. Assessments which bond companies hold back until after the expiration date (no notice being given) so that these same sharks can double the amount originally due, and the victim (property owner) is held up, much as the man who has a gun thrust into his ribs on a dark street corner. I have recently been held up in this matter of property assessment.

Your article printed in The Times of January 8, 1927, under the heading, "Council Deals Sharks Blow," is a mighty encouraging bit of news, especially because we now have a place to apply for notices concerning improvements and assessments. We do not want our beautiful Los Angeles to take a shadow of mean advantage over the property owner. Some people here in the East are very quick to criticise anything in Los Angeles, the reason being that so many New England people are planning to spend their remaining days in or about Los Angeles and their friends (who will not move) are doing everything to stop them. So let us vote out the dark places. And again we can thank the Los Angeles Times for throwing the "searchlight of truth" into the dark places. From a Californian who will be glad to return to Los Angeles, "The Land of Golden Sunshine" and inspiration.

Our best wishes for your success always. A Los Angeles Times reader in New England.

R. E. YORK.

The Spoils System

LOS ANGELES, Jan. 21.—[To the Editor of The Times:] I wish to make a few remarks on the appointment of ex-Superintendent Wood to the position of State Banking Commissioner. In my opinion this appointment should prove a warning to the public. A vast political machine can, and probably will, be the outcome. The spoils system has committed many crimes against public administration, but we should and must draw the line somewhere. It has been strange, to say the least, that Mr. Wood has had no rival to his honors for so long a time. This has been the cause of remark among nonofficial members of parent-teacher associations as well as among women of clubs whose interest it is to follow the trend of public events. Nonofficially one may discuss and question many things. More and more women are waking up to the fact that they are being used merely as a cog in the machine of political aspirations. Those who love publicity are the most easily duped, and it is high time that the Republican Study Club and all branches of the Parent-Teachers' Association wake up to the innocent part they are playing in our glorious political machine.

C. H.

FIRST CHRISTIAN CONGREGATION

Once called the "Crown of the East," Antioch in Syria is now a much-battered diadem. Its old-time glory has disappeared, traces of a Roman aqueduct and an old city wall alone remain the evidence of her architectural jewels. Its only living link with the past is that there is still a Christian community in the city where the members of the new sect were first called Christians. It was here that they first formed themselves into a community outside the synagogue and it was the city from which St. Paul started on his missionary travels.

ERS TO Times

...en of writer must ac... for this colum... Let... ...nature or involving ... questions are not ac...

...the Making
...28, Jan. 20.—[To The Times:] Per... ...to the attention of ... discerning public ...e of the windows ... office of the Secu... ...enth and Spring ...deserves the scru... ...study of everyone ...t in revealed truth.

"Concordant Ver... Testament, which ...d, and some of its ...nciples of transla... ...g set forth. ...rk that goes back ...manly possible to ...rces of God's un..., setting forth the ...own copies of the ...s in their original ...orm and giving a ...oncordant transla... ...e which everyone ...mself, even though ...a technical knowl...

...nd wholly a Los ...ction, representing ...wenty-five years of ...emitting study and ... of the translator ...no has overcome ...ies in the accom... ...self-imposed task. ...rices of the letters ...nguage as written ...tury, A.D., had to ... as none could be ...ay source. ...and binding are a ...at cannot be sur... ...ilence and durabil...

...ining value of the ...s literal and con... ...tion into English ...flood of light upon ...passages in all pre... ...a and brings into ... truths, heretofore ...defective transla... ...not fail to grip the ...waken the interest ... of God's word. ...sual of this invalu... richly repay any... ...to know and to

...VILLE DOZIER.

PEN POINTS

If there isn't any hell where is modesty gone?

The proof of will power is continued possession of your

"Drink to me only with thine eyes." After drinking you must not have any eyes.

Bah! What good is a dominating personality when you have only $5.39 and the check reads $1...

There isn't much to choose between the toothpick industry and canned blackberries.

But when you talk to London you can't tell whether that fourth letter is static or just pronunciation.

The French say hens lay best if given wine. Alas! American poultrymen have no bootlegging.

Well, suppose innocent men are sent to prison. Those phony bills can be used for something.

Americanism: Loading superior to old dad, when industry enables you to loaf.

And yet the poor cotton plant kicks because his old wool pull is a lot of cotton in it.

A great movie director is one who can spend enough money to make a picture to make you forget how silly the story is.

Americans surely lack the sense of humor attributed to them. Otherwise, how is one to account for all the tabloid mustaches?

One good way to ruin a word would be a more general use of the word "glutton."

A crime wave is a period during which you can get away with anything except parking overtime.

Still, if Uncle Sam hasn't got the Allies that money he is spending it on ships in four of so many.

If Americans love underdogs because their ancestors were underdogs you may guess why they have so much sympathy for criminals.

Correct this sentence: "I am as fairly with my son," said he, "as I would, with a grown man I enough to lick me."

Every man is popular with someone, even though he may quarrel with himself.

Some men are so mean that they even refuse to let their wives have the last word.

A woman wants to look young, but she doesn't want her husband to look at the young ones.

The average man is firmly convinced that he does twice as much as ... others as others do for him.

RIPPLING RHYMES by Walt Mason

THE RIGHT HELP

When my old car is out of whack, its innards prone to jerk, I do not call a lumberjack to make the blamed thing work. I summon from their greasy lair machinists one by one, and they assuage my deep despair and make the old bus run. When my brass watch declines to tick, as moral watches should, I do not call to me some hick who works in cloth or wood. I seek the man who's versed in clocks and watches all his days, and he restores the ticks and tocks in prompt and skillful ways. I want a man of special skills for whatever's wrong, the phonograph, the coffee mill, the churn, the dinner gong. Yet when my health is on the wane and I in anguish wail, I shun these methods safe and sane—I hate to call the doc. I prefer all the almanacs the drug store have on deck and buy some patent kind of wax to soothe my aching neck. I talk about my aches and aches and neighbors all have cures; the healing oil of rattlesnakes my future health assures. I send to fakers far away the coin for which I've toiled; they forward to me bricks of hay, which I must eat, when boiled, so I keep getting worse and worse, and worse when I walk; I'm up against the village hearse ere I call in the doc. And he remarks, "Had you but come when first you felt so ill I could have made your pickle well and healed you with a pill, but now you've footed around so long you have no health at all; your whole machinery is wrong and needs an overhaul. It may take months, it may take years, to fix your ailments loose; meanwhile I'll amputate your ears, blood pressure to reduce." I do not call the village vet to fix the kitchen flue, but when in doleful path I propel a carpenter will do.

(Copyright, 1927, George Matthew Adams)

LOVE'S RHAPSODY

Essence of life that death cannot destroy,
The wine of language and the blood of joy.
Love is the golden chain that binds us two,
Inspiring me to sing my love for you.
Love is the holy spirit from above
That joins two souls and unites them one in love.
No trinity of words can ever be
More sweet than "I love you" or "You love me."

JAMES M. WARNACK

ST ENTHUSED Y AUDITORIUM

...ction of "Miracle" to Rival New York

...w for Spectacle Now Holding Rehearsals

...y Nations Contribute Talent to Cast

...the work of converting the ...auditorium into a cathedral ..."The Miracle" is progressing ...its last stages, the impression ...among the executives of "The ..." Company that the presenta... ...of the great pantomime-spec... ...in Los Angeles will be the best ...the historic first night of its ...ance at the Century Theater ...w York, more than a year

...Shrine Auditorium possesses ...advantages for producing of the ...that have been lacking in ..." said Morris Gest, the ..., who is watching the place... ...equipment and settings. "One ...chief of these is the fact that ...are no pillars in the building ...ruins the view of the stage,"

...gradual slope of the floor will ...perfect view from every seat ...house. The wide expanse of the ..., which allows the longest line ...ge fronts we have had yet, In ...addition will make the spectacle ...impressive than in any other ...It has thus far been pre...

CONDUCT REHEARSALS

...mble rehearsals are being car... at the auditorium by Lang... ...Emar Nilson, musical di... ...is daily rehearsing the chorus, ...includes about 150 local sing... ...The advance sale of seats is ..., with orders for blocks of ... parties from as far north ...Joe, where one group of for... ...ordered seats. Mr. Gest esti... ...that presentation of the spec... ...here will bring at least $6,000 ...during the four weeks of its ...from the 31st inst., to February

...the opening night Lady Diana ...will appear as the Madon... ...Iris Tree as the Nun, with Or... ...Caldwell as the Knight, Ma... ...Aitken as the Abbess, Fritz ...as the Piper, and Lionel Bra... ...and Lois Rainer in other lead... ...roles.

...Incidentally, it is revealed that a ...or more nations contrib... ...artistic talent toward making ...spectacle what it is. From Aus... ...Max Reinhardt, Europe's ...stage director, who has ...carried out the greatest achievement ...to date in "The Miracle."

ALL NATIONS SHOWN

...Germany is represented by the late ...Humperdinck, famous com... ...who wrote the original score ..."The Miracle;" by the late F... ...Schirmer, who revised and ex... ...the score for American pro...; by Elisabeth Schirmer, who ...appears in the role of the Ma... ...by Dr. Karl Wollmoeller, poet, ...and financier, who wrote the ...cut by Fritz Feld, who plays ...pipe.

...England contributes Lady Diana ..., daughter of the late Duke ..., who plays the role of the ...; Iris Tree, youngest daugh... ...the late Sir Herbert Tree; Lionel ..., who plays the robber count ...mentioner; V. L. Granville and ...Brock, organists.

"COLOR PIANO" IS PERFECTED

Player Synchronizes Light With Music

Leo Geasland and Invention

Perfection in every detail of the only "color piano" in the world, an instrument that synchronizes color with music, was announced yesterday by Leo Geasland, El Patio ballroom electrician, who has been experimenting for several years on novel effects in the illumination of public buildings.

Geasland's invention consists of a peculiarly arranged keyboard of ten keys, which he plays with his right hand in time to the orchestra music, while his left hand manipulates a switchboard. Operating the keyboard and switches to the rhythm of the orchestra, Geasland is able to throw changing rhythmic combinations of colors from 6000 incandescent bulbs. He has worked out an almost unlimited combination from 280 major colors, the equipment controlling 1800 rose lamps, 1800 red, 1000 amber and 2000 blue. Green has been omitted from the color scheme because of its effect on the complexion.

As the fingers of Geasland move over the keys, the colors flash and dance on the walls, ceiling and pillars of the ballroom in perfect synchronization to the music, producing an effect of beauty and harmony that is unusual.

Geasland's equipment includes 1400 wires and 100 circuits, more than are needed for the lighting of a city of 30,000 population. So far as is known his invention is the only one of its kind in existence, scientists having experimented vainly for many years in efforts to perfect an instrument that would produce color symphonies.

From Sweden comes the composer, Einar Nilson, who has been Reinhardt's musical adviser for the last twenty-three years, has conducted "The Miracle" all over the world and will be in charge of the great orchestra and chorus at the Shrine Auditorium.

Russia is present not only in the person of Maria Cheres-Bokeff, the dancer who plays the spirit of Revolution, but also in dozens of picturesque types and characters in the mob scenes.

Austria has her spokesman in the person of the Viennese pantomimic artist, Luis Rainer. Hungary sends Mme. Nighinskaya, wife of the Russian dancer, Vaslav Nizhinsky, and Dezie D' Antalfy, organist.

CONSTITUTION THEME WIDENS

Entrants Less Restricted in This Contest

Orator May Select Own Title for Subject

Duty of Citizens to Vote Will be Stressed

Has your school entered the National Oratorical Contest on the Constitution? If not, write Alan Nichols, contest director, Times Editorial Rooms, Los Angeles.

Entrants in the Fourth National Oratorical Contest on the Constitution, now in progress in the high schools, are less restricted in their choice of a subject than were those who entered the contests in the three preceding years.

Only one thing is insisted upon in the subject matter: It must increase interest in, and respect for, the Constitution of the United States. A list of subjects has been suggested but it is not absolutely essential that these subjects be used. The young orator may use any catchy, colorful title he desires, provided the subject matter deals with the Constitution in such a manner as to increase popular interest in that document and respect for it as the fundamental law of the land.

Last year the subjects were confined to the Constitution or the relationship thereto of Washington, Franklin, Hamilton, Jefferson, Marshall, Madison, Webster or Lincoln, or "America's Contribution to Constitutional Government." This year one new subject is suggested, "My State's Contribution to Our Constitutional Government." Any one of these may be used, if desired, but as already stated, the student may create his own title, if he sees fit.

During the present contest special consideration will be given to orations that deal with the Constitution from an angle calculated to stress the duty of every citizen to vote. The reason for this is that many Americans fail to discharge this duty. Only about 50 per cent of the registered voters actually cast their ballots, and when it is further considered that those who register are only a part of those who are eligible to vote, and those eligible to vote only a small percentage of the population, the importance of this subject, from the standpoint of good government, is fully apparent.

Having decided on a subject for his oration, the contestant should go systematically about the task of gathering material and utilizing it. Of course, the school and public libraries should be consulted. The encyclopedias will furnish a concise working background of information. In addition, read one or two good and reasonably brief books through carefully. Use the lengthy books mainly for reference, remembering that an intelligent use of the index will save time and increase the amount of information actually retained.

As a practical proposition, it is well to avoid trying to gather too much data for your oration. You should determine the particular line along which you are to construct your speech, and not be led aside by extraneous ideas, even though they may have their appeal.

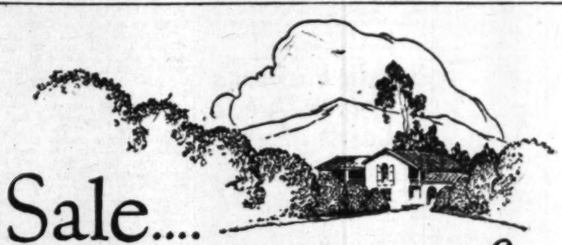

For Sale....
Only to those who qualify

OUR requiring you to satisfy us on certain points before we sell you an income-producing country estate at Rancho Santa Fe is not a new-fangled selling method but is most sincerely stated. Here is the reason:

The project was launched to create tonnage and traffic for the Santa Fe Railway. Purchasers must pledge themselves to plant a definite portion of their holdings to citrus and sub-tropical fruits the first year, so as to hasten the creation of traffic.

In return for the *ability* and the *appreciation* which we require of you, we offer:

1. Adequate backing of Capital, Organization and Facilities to complete the undertaking. Over $4,000,000 has been spent in improvements and the 9000-acre ranch has been 70 percent sold.

2. Wise restrictions controlling architecture, landscaping and uses of land, thus giving your holding a value as a country estate above and beyond its value as a horticultural unit.

The setting of Rancho Santa Fe is as lovely as America affords—gently rolling mesas of rich soil between mountains and sea where generous distances, brilliant sunshine and luxuriant growth combine to create a veritable Eden. All urban conveniences and every wanted facility for sport and recreation are available.

Certain areas hitherto reserved for special development are now open to purchase. Mail the coupon for full information.

Rancho Santa Fe
San Diego County, California
Address: L. G. Sinnard, Manager

Easy to Visit
by Santa Fe Trains or by Motor to Del Mar, on Scenic Coast Highway. Thence only 6 miles to Rancho Santa Fe.

Please send without obligation Rancho Santa Fe Booklet
Name _____
Address _____
TIMES-1-27

Seventh at Olive
Coulter Dry Goods Co
FOUNDED in 1878
Branch Store—215 South Broadway

Thousands of Remnants
Drapery and Curtain Materials---Thursday

1/2 price
—Gold Net
—Glace
—Damask
—Sheraton
—Terry Cloth
—Filet Nets
—Grenadine

1/2 price
—Rayon Gauze
—Duplex
—Velour
—Monk's Cloth
—Tuscan Net
—Marquisette
—Cretonne, etc.

—Rare values . . . every one of them! A comprehensive assortment ranging from the inexpensive to the best . . . varying lengths of the same fabric will be found in many cases . . . enabling one to obtain as much or as little as desired.

(Coulter's—Second Floor)

Clearance Sale of Leather Pouch Bags . . . $1.95

Leathers Are
Pin Seal
Lizard
Morocco Calf
Boarded India

Colors of
Rose
Black
Green
Tan
Blonde
Gray

—Purchased by our buyer to sell for a much higher price than $1.95, but on account of our inventory we are clearing our stock and are able to give you the advantage of this very low price.

—Beautiful bags in medium and large sizes with inside purse and mirror.

(Coulter's—First Floor)

New Tub Frocks
$3.95 to $5.95

—These pretty frocks are long sleeve models with pointed, round or shawl collars.

—Large assortment of styles, colors and materials to choose from.

—Straightline styles or the popular two piece effects.

—Trimmings include novelty vests, tier effects or buttons.

—Fashioned of Moire Charmeuse, Chintz patterns, Silversheen, Raysheen, Cotton Foulard and Shantung.

—Sizes 16 to 46

(Coulter's—Fourth Floor)

For SPRING

Blue Sky

NUART DESIGNS OF METAL SILVER THREAD APPLIED TO MADONNA BLUE BELTING CALLS TO MIND CLOUD PUFFS IN A SUMMER SKY . . . ORIGINAL HYLAND MODEL.

Shown in Our Millinery Section—Third Floor

Bucilla... Royal... Pacific... Package Goods

—The new spring lines of these well-known package goods are now being shown at Coulter's.

—A wide range of prices to select from, 65c to $3.35.

—The list includes:

Infants' Dresses, Rompers, Boudoir Pillows, Night Gowns, Pillow Cases, Bed Spreads, and other items.

(Coulter's—Fourth Floor)

You'll be Money Ahead After Taking Advantage of Bargains Offered in Times Want Ad Columns Today!

Caswell's NATIONAL CREST Coffee
-that delicious beverage excelling in flavor -- in taste & aroma-
SOLD EXCLUSIVELY BY VONS Order by Telephone WEstmore 4000
1,800,000 cups were served at the PANAMA-PACIFIC International EXPOSITION

Going to Move? See conveniently grouped rental columns of Times Want Ads.

Of Interest to Women.

SOCIETY

BY JUANA NEAL LEVY

The marriage of Miss Helen Dakin, attractive daughter of Mr. and Mrs. Henry Walter Dakin, to Edwin Victor Forve, son of the late Mr. and Mrs. Philip Forve of Los Angeles, will be solemnized at the Dakin home in Pasadena this evening, the ceremony taking place at 8 o'clock, with Rev. Francis J. Conaty officiating, only immediate relatives, the bridal party and a few close friends being present. A reception and wedding supper will follow at the Valley Hunt Club at 9 o'clock.

Miss Dakin has chosen Miss Polly Holbert to assist as maid of honor, while the bridesmaids will include Miss Mary Joyce, Miss Mary Paxton, Miss Judy Tilt and Miss Lillian Drummond. Charles Forve is to serve his brother as best man and the ushers are to be Reese Hale Taylor, Richard Dakin, brother of the bride, John H. Moulton, Jr., and William Woods, Jr.

Artist Here

Among the distinguished visitors to Southern California this winter is Arthur De Ferraris, the internationally known artist, and his charming wife, who are being much feted at beautifully appointed affairs, among the hostesses being Mrs. Egbert J. Benedict of Covina, who entertained with a delightful tea; Mme. Julia Rhodesmo gave several brilliant affairs in their honor, while Mrs. Milbank Johnson presided over a brilliant dinner party at which Mr. and Mrs. De Ferraris were honor guests. Mr. and Mrs. Seymour Thomas and Mr. and Mrs. J. Bond Francisco were hosts at affairs recently when the guests were all members of the artist colony, while Mrs. A. B. Wenzel gave a reception at her studio in Wilshire Boulevard, and Mr. and Mrs. De Ferraris were honored guests, others enjoying the afternoon, including Mrs. B. T. Rand, Mrs. Lillian Bell, Miss Alice Bell, Dr. and Mrs. S. D. Barnes, Mr. and Mrs. C. L. Van Brunt, Mr. and Mrs. E. F. Rush, Adolph F. Amburg, Mr. and Mrs. Elmer Mansfield, Judge and Mrs. David Rose, Mrs. Louise Rose, Mrs. Julia Powell, Mrs. Moore Sanborn, Mr. and Mrs. Edward Kimball, Mrs. A. A. Fisher, Mr. and Mrs. S. C. Osmer, Miss Winnifred Linderman, Mrs. Ralph Proet, Miss Katherine Elliott, Miss Gertrude Frost, Miss Ann Morgan, Miss Cornelia Bond, Miss Lolita Van Woy, Miss Charlotte Stevens, Miss Katherine Street, Capt. R. C. Gordon, Eric Diedierson, Feodor Kolin, David Edstrom, Baron Raoul De Sobero and Charles Hathaway. During the visit of Mr. De Ferraris at the studdio Sunday afternoon he told Mrs. Wenzel that he obtained one of her late husband's paintings more than twenty-eight years ago, and has it placed in his private collection in Vienna, and values it highly. Among the prominent Angelenos whose portraits are being done by this distinguished artist, who, by the way, has painted most of the royal heads of Europe, are Mrs. Hancock Banning, at whose home in Wilmington Mr. and Mrs. De Ferraris passed the last week-end, Mrs. William W. Mines and her attractive daughter, Miss Patricia Mines.

Luncheon Saturday

The California State Society, Daughters of the Revolution, will hold its regular monthly meeting Saturday afternoon, at 940 West Twentieth street, luncheon being served at 1 o'clock. Mrs. Mary E. Morrison is Regent this year.

Honors Brides-Elect

Miss Polly Holbert, fiancee of Marshall Garland and Miss Helen Dakin, who this evening will become the bride of Edwin Victor Forve, the honor guests at a beautifully appointed luncheon Tuesday afternoon at the Midwick Country Club given by Mrs. Albert Sherman Hoyt of Pasadena. The decorations charmingly carried out the early spring motif with fragrant flowers, tulle, and lighted tapers, and those included were Miss Holbert, Miss Dakin, Miss Gertrude Macy, Miss Betty Bettingen, Miss Lillian Drummond, Miss Louise Macy, Miss Margaret Martin, Miss Alice Hicks, Miss Hortense McLaughlin, Miss Mary Joyce, Miss Gretchen Kayser, Miss Susanna Bryant, Miss Pauline Schoder, Miss Florence McGarry, Miss Elizabeth Bixby, Miss Deborah Bixby, Miss Agnes Clark, Miss Luigina Carpenter, Miss Judith Tilt, Miss Helen Fowler, Miss Carrita Miller, Miss Celeste Durand, Miss Elizabeth Wood, Miss Beatrice Feebles, Miss Dorothy Wellborn, Miss Genevieve Maier, Miss Prudence Cassell, Miss Louise Innes, Miss Ella Brooks Barlow, Miss Martha Simonds, Miss Jane de Van, Miss Georgia Louise Ridge, Miss Doris Braly, Miss Katherine Wigmore, Miss Elizabeth McArthur, Miss Alice Henry, Miss Mary Paxton, Miss Katherine Thompson, Mrs. Edward Whitehouse, Mrs. Arnold Stearns, Mrs. Morris Barnes Miller, Mrs. George H. Rhodes, Mrs. Allan Charles Mitchell and Mrs. John Stephens Zeiser.

Engagement Announced

Formal announcement is made this morning by Dr. and Mrs. Merrill Stull Charles of 1012 Edgemont avenue of the engagement of their daughter, Miss Olga Merrill Charles, to Lewis James Gowland of Berger, Tex. Miss Charles, who has been attending the University of Arizona for the past two years, formerly was a student at the University of California, Southern Branch, and an alumna of Hollywood High School. The wedding will take place early in February.

Wedding Date

One of the delightful affairs of the past week was the bridge party and shower with which Miss Mary-Janet Culberson entertained at the Flintridge Country Club in honor of Miss Lorine Czerniski of Glendale, the occasion also serving to announce the date of the wedding of the honor guest to Cassius Eugene Culberson, Jr., brother of the hostess, as Wednesday February 16. After the bridge games all adjourned to the dining room where one large table was arranged with Valentine and bridal decorations and the showers of gifts were placed at one end and at each plate was a parchment imitation of a wedding certificate in which a heart containing the photographs of the betrothed and wedding date below as favors. Mrs. Cassius Eugene Culberson and Miss Lillie Drake Williams of Florida, who is her houseguest, presided at the tea urns.

Those included were, Miss Lorine Czerniski, Mrs. Fred Czerniski, Mrs. Cassius Eugene Culberson, Miss Mildred Zellhoefer, Miss Betty Fiell, Miss Mary Mussen, Miss Bernice Savage, Miss Betsey Byrnes, Mrs. Arthur Michael, Miss Florence Brady, Miss Katherine Sebastian, Mrs. Bernard Ibbetson, Miss Laurette Wheat, Miss Agnes Caldwell, Miss Lucile Derr, Miss Iva Thompson, Miss Mildred Davis, Miss Marjorie Paup, Miss Frances Evans, Miss Lillian Zellhoefer, Miss Elizabeth Allison, Miss Lorraine Hendry, Miss Eunice Caldwell, Miss Elsa Trinkaller, Miss Dorothy Mullen, Mrs. Allan Harvey, Miss Ruth Newby, Mrs. Clair White, Mrs. Laribee Barnebam, Mrs. J. Stanley Hall, Mrs. Leo Aggeler, Miss Lucy O'Sullivan, Miss Marjorie Bailey, Miss Louise Wimmer, Miss Frances Link, Miss Margaret Wilson, Miss Esther Rideout, Miss Lillie Drake Williams, Miss Eloise Messenie, Mrs. A. A. Ettelson and the hostess, Miss Mary-Janet Culberson.

EQUESTRIENNE VISITING HERE

Will Ride Favorite Mount at Horse Show

[Ray Studios, Chicago]

Miss Jane Dee

ONE of the enthusiastic lovers of the out of doors is Miss Jane Dee, attractive young daughter of Mr. and Mrs. William Dee of Chicago, who are here for the winter. Miss Dee is planning to ride her favorite mount, Student Prince, at the Los Angeles national horse show, which will be given in the Ambassador auditorium, February 8 to 13.

Stronger—lasts longer
THE full-bodied strength of Price's Vanilla makes it go farther in cooking. True tropic flavor.
DR. PRICE'S VANILLA
"Best since 1853"

Price's Tropikid

Bandit Suspect's Capture Due to Law's Memory

Lonnie Marvin Robbins, suspected bank bandit, was lodged in the City Jail here yesterday because a Long Beach officer has a good memory for faces and descriptions. According to Detective Lieutenants Peterson, Weaver and Gearhart he is believed to have taken part in a robbery last fall of the Commercial National Bank.

Detective Sergeant Kirkpatrick of the Long Beach force was driving to work yesterday when Robbins passed him at the wheel of another car. The fleeting glance convinced Kirkpatrick and he turned, followed, overhauled and arrested Robbins, who is said to have been convicted of bogus-check operations.

TRY this cheese pudding ' ' ' ' tomorrow!

Cheese Pudding

Melt two tablespoonfuls of butter in a chafing dish or double boiler, add three tablespoonfuls of flour and when well mixed, add one-half cup of milk slowly and stir until the mixture boils. Then add one-half cup of grated Tillamook cheese, three-quarters of a teaspoon of salt, and a few grains of cayenne. Place over hot water; when cheese is melted, add three egg yolks beaten light, then cut and fold in three egg whites beaten until stiff and dry. Cook until firm and serve immediately.

THIS is one of the cheese dishes given in the little cheese recipe book prepared by Miss Alice Bradley, famed head of Miss Farmer's School of Cooking, culinary editor of The Woman's Home Companion, in collaboration with well known chefs of the Pacific Coast. Write for a copy.

Look for Tillamook on every slice and loaf to be sure that you get Tillamook full cream cheese, just as it comes from the kitchens of Tillamook Valley. Tillamook County Creamery Association, Tillamook, Oregon. Twenty-three cheese kitchens owned and operated by the dairymen of Tillamook County.

TILLAMOOK Full Cream CHEESE

Food value of 3 quarts of milk in every pound.

FILL OUT THIS COUPON AND MAIL TO US FOR FREE RECIPE BOOKLET
Name _____
Address _____

After Fifty
Bread is doubly important to those of riper years. Eat plenty of FRANCO bread. FRANCO contains the elements needed to repair waste and maintain the priceless treasure of good health.
the richer, better bread
because it's
FRANCO

CHEF WYMAN'S Suggestions for TOMORROW'S MENU

BREAKFAST
Grapefruit
Ham Omelet
Spoon Bread Honey
Milk Coffee

LUNCHEON
Deviled Crab
Endive, French Dressing
Tea Biscuits
Apple Turnovers
Milk Tea

DINNER
Lobster Chowder
Radishes
Baked Fresh Mackerel, Mignonette
String Beans Potato Cake
Cucumber and Cress Salad
Frozen Apricots, Orange Sauce
Milk Coffee

SPOON BREAD

Stir one and a quarter cupfuls of cornmeal into three and a half cupfuls of boiling water, add one teaspoonful of salt and stir and cook forty-five minutes; beat in three eggs one at a time, and beat hard after the addition of each egg; add one-half cupful of milk, one-third of a cupful of melted butter and three level teaspoonfuls of baking powder, beat smooth, pour into buttered glass or earthenware baking dish and bake in a quick oven until firm in the center. Serve from the dish with a tablespoon.

DEVILED CRAB

Remove the meat from the claws and body of two boiled California crabs. Thoroughly clean and dry the shells. Shred the crab meat and mix with a sauce made by cooking together four tablespoonfuls of butter, four tablespoonfuls of flour and two cupfuls of milk, one and a half teaspoonfuls of dry mustard, three teaspoonfuls of Worcestershire sauce, one teaspoonful of chopped parsley and a seasoning of salt, paprika and cayenne pepper. Fill the shells with the mixture. Mix two teaspoonfuls of dry mustard with two teaspoonfuls of French [illegible] one and a half melted butter and [illegible] filled crab [illegible] bread crumbs and [illegible] oven ten minutes, or [illegible] browned.

APPLE TURNOVERS

Roll out very thin [illegible] good pie pastry, cut [illegible] squares, place two [illegible] chopped peeled apple [illegible] sugar and cinnamon [illegible] each square, wet the edges [illegible] the corners to make a [illegible] piece, prick down the [illegible] fork. Place on a [illegible] bake fifteen minutes [illegible] Take out and cover [illegible] sugar or water icing.

LOBSTER CHOWDER

Place in a saucepan [illegible] spoonfuls of butter, [illegible] a cupful of finely chopped [illegible] onions, one chopped [illegible] and chopped celery and [illegible] stalks of celery; stir and cook the vegetables [illegible] cupfuls of boiling water [illegible] cupfuls of hot milk and [illegible] peeled and cut in small [illegible] to a boil and simmer [illegible] fifty minutes; add [illegible] one cupful of cooked lobster [illegible] half a teaspoonful of [illegible] spoonful of butter; [illegible] add half a teaspoonful [illegible] stir into the soup with [illegible] of boiled lobster meat [illegible] dice. Add a seasoning [illegible] paprika and serve with [illegible] ers.

FROZEN APRICOTS

Pack cans of apricots [illegible] of fine ice and one part [illegible] for four hours; drain [illegible] move the tops by cutting [illegible] contents can be dipped [illegible] cold dish; cut in slices [illegible] halfs and pour over [illegible] custard.

[All rights reserved.]

The LAST WORD By ALMA WHITAKER

"I DON'T HAVE TO"

"Why do you give so much time to those 'free' patients of yours, doctor? You don't have to. It wears you out and there's no money in it. Why don't you let 'em go to the general hospital?"

The lawyer was asking this of his physician friend, who looked sadly in need of a holiday and a little doctoring on his own account.

"Why, no," smiled the doctor, "I suppose I don't have to. But, my dear chap, this would be rather an awful world to live in if none of us did anything we don't have to. After all, it's doing the nice little things that we don't have to that sort of justifies us. That is all that makes life possible, gives it any grace. I hadn't thought about it very much before, but I can see where doing the things that I don't have to do is more important to my conscience and my character than doing the things I have to do."

"Oh, well, it's your funeral," laughed the lawyer, "but it seems to me you are carrying altruism a bit far. You let these patients sponge on you, just out of snobbery. I suppose it would hurt their pride to accept charity at the County Hospital, where people would know, but they will sponge on you in private."

"Oh, it goes a bit deeper than that, I hope," smiled the doctor. "They are mostly people temporarily down on their luck, you know. I think I can sympathize with their desire to avoid public charity if they can. But, anyway, for my own sake, I must do a great deal of work that I don't have to, that won't bring tangible reward. We call it by commercial—[illegible] So after [illegible] I [illegible] people who [illegible] don't have to."

[illegible] gin as quite little [illegible] neighbor of mine called [illegible] 11 years of age, is [illegible] 3-year-old for her, [illegible] missing for half an hour, [illegible] sullen and remarked, 'I [illegible] to.'

"No, Benny dear, you [illegible] to,' she said, 'but we [illegible] about little Stass and [illegible] kindness if you would [illegible] her.'

Benny pondered on this [illegible] ment and then granted [illegible] "all right." Presently [illegible] with the small girl, and [illegible] passed to receive the [illegible] of her manner. But [illegible] portant and liked it so [illegible]

"Wait a minute, [illegible] quarter for you," and [illegible]

"I won't take it [illegible] said Benny solemnly; [illegible] there Benny's stock [illegible] Benny enjoyed a glow [illegible] usual with him.

a quarter's worth of [illegible] tion. Nothing would [illegible] accept the quarter. I [illegible] that would spoil his [illegible] ence.

I see it down in my [illegible] employees who only [illegible] they have promised to [illegible] ing money and stand on [illegible] have to" rights are [illegible] cheery, not [illegible] ones whose places [illegible] times, and who never [illegible] But the kindly ones [illegible] or people's telephone [illegible] of little thoughtless [illegible] are not paid to do so [illegible] ones that we all love, [illegible] to make our work [illegible] lives livable. Begin [illegible] this goes for the [illegible] The greatest [illegible] are, fortunately, [illegible] sakes, we must do [illegible] things just for now.

[Copyright, 1927, by the Julian Street Corp.]

Make a Real Home of *Your* Home
WITH A
Ward Circulating Air Furnace
Easily Installed—Convenient
Clean—Economical
Change that Chilly, Damp Cold Home Into a Place of Comfort and Contentment
Call for a WARD REPRESENTATIVE who will give you correct advice and estimate. (No obligation)
Ward Heater Co.
General Sales Office
1241-43 So. Hope Street Los Angeles, Calif.

Ask Her How She Got Th[illegible]

In every club you [illegible] who have lost their [illegible] ably some of your [illegible] them. When you meet [illegible] reduced, and we think [illegible] Marmola.

The modern way to [illegible] Marmola Prescription [illegible] strikes at the cause of [illegible] which usually [illegible] is a glandular [illegible] unsuccessful exercise or [illegible] simply take four [illegible] daily until the weight [illegible] normal. The way is [illegible] prompt.

Marmola has been used [illegible] Delighted users have [illegible] telling others what it [illegible] are taking a very [illegible] excess fat is [illegible] Investigate Marmola, [illegible] to beauty, health and [illegible] years to one's age. [illegible] sometimes [illegible]

Go try it yourself. [illegible] surprise and delight [illegible]

MARMOLA Prescription

MRS. F. C. PORT[illegible] HEADS MEET[illegible]

Republican Woman's [illegible] Holds Session

San Diego Convention Fall Discussed

Many Out-of-Town Mem[illegible] at Conference

Mrs. Florence Collins Port[illegible] presiding officer at the ann[illegible] was heard meeting of the [illegible] Woman's Federation of [illegible] Southern Division, held T[illegible] the new home of Mrs. O. P. [illegible] Collins is the division he[illegible] Clark is the State presi[illegible] federation.

Many out-of-town member[illegible] sent at the sessions, which [illegible] to the business of the [illegible] with special attention [illegible] any convention to be held [illegible] in October. The conv[illegible] last year in San Bern[illegible] Herbert Hoover as the [illegible] such a success that the [illegible] women are planning to [illegible] every year hereafter. T[illegible] of the 1927 conference ha[illegible] announced, but the gener[illegible] and outline of the affa[illegible] it to be one of great in[illegible] the pamphlet, "Ten Units o[illegible] Republican Study Clubs," [illegible] by Mrs. M. A. English, [illegible] of education of the so[illegible] was brought before [illegible] for serious consideration [illegible] ways and means of its in[illegible] into study club programs. [illegible] spoke of the enthusiasm [illegible] given the pamphlet [illegible] terms of national com[illegible]

After the meeting the ladie[illegible] entertained at luncheon by [illegible] Those present were [illegible] Florence Collins Porter, Mrs. [illegible] Van De Water, Mrs. E. C. [illegible] Mrs. R. F. Garner, Miss [illegible] Mrs. O. Edward Winn, [illegible] E. Terry, Mrs. O. C. [illegible] Fred A. Kellogg, Mrs. [illegible] Mrs. Elaine Utterbac[illegible] A. Rominger, Mrs. Harry A. [illegible] Mrs. Jeannette Gay an[illegible] Emerson.

In the absence of Mrs. Ida Kov[illegible] secretary of the federatio[illegible] read by an unexpected ca[illegible] Washington last Saturday fro[illegible] Republican leaders there.

The principles of Los Angel[illegible] government with a full outline [illegible] and elective officers a[illegible] duties attached thereto will [illegible] read to the women attendi[illegible] the meeting of the Republican [illegible] of Los Angeles, to be h[illegible] tomorrow at 2 p.m. in the audi[illegible] on the eleventh floor of [illegible] Bothers' store. Mrs. Chore[illegible] club parliamentarian, a[illegible] of several books on parli[illegible] law, has delved deeply i[illegible] the mysteries of this city [illegible] ganization and drawn a ch[illegible] giving vividly the relationsh[illegible] the various boards and co[illegible] comprising our local s[illegible] The functions of the Bo[illegible] each will be especially stresse[illegible] to be given by Dr. Geor[illegible] Chief Health Officer of L[illegible]

An interesting report on th[illegible] plans of Republican nationa[illegible] Newswomen held the early [illegible] month in Washington, D[illegible] expected from Mrs. Florence [illegible] writer, recently returned fro[illegible] convention. Fifteen minutes [illegible] of politics will be used to g[illegible] address by Mrs. M. A. English, [illegible] head of that section of the clu[illegible] will summarize briefly the mos[illegible] bills pending before the State [illegible]

A bit of light music will clo[illegible] afternoon, with Walter Foul[illegible] at the organ.

Dancing Program

At the Echo Park Mothers' [illegible] Echo Park avenue, on S[illegible] evening, the 29th inst., there [illegible] exhibition of terpsichorean [illegible] pupils of Mrs. Hugh R[illegible] gymnasium, and dancing inst[illegible] under the expert supervision [illegible] specialists, these dancers have [illegible] and perfected a series o[illegible] effects that are particularly [illegible] combining artistic displ[illegible] and interpretation. The n[illegible] of the talented pupils are chil[illegible] members of the Echo Park M[illegible] club. This exhibition is [illegible] raising fund of the club.

Conference

A conference for discussin[illegible] proposed legislative measures [illegible] welfare of children is to be [illegible] in the office of the City Pro[illegible] Room 406, today at 1:30 p.m.

Scribblers' League

Mr. and Mrs. Orra Eugene [illegible] hostess will entertain the mem[illegible] of the Los Angeles Scribblers' [illegible] Tuesday, the 29th inst., a[illegible] home, 150 South Oxford street [illegible] Frederick Warde, honorary [illegible] member of the league, will be p[illegible] lecture, with Mr. Arthur E. Bri[illegible] attorney and author, who will s[illegible] on "What Price Fame?" Mem[illegible] of the club who will appear on t[illegible] program are Mr. Monnette, re[illegible] reading of his poems; Mr. Arth[illegible] and Mrs. Ida Eckertte Lawren[illegible] soprano Chapman, accompan[illegible] by Mary Whitworth, will si[illegible] several new songs; piano reading[illegible] by Miss Tracie Whiting. Miss [illegible] and Miss Frances Porter, a mastet[illegible] of Homer Grunn, will pl[illegible] Grunn's compositions.

The evening with Mrs. Monne[illegible] Marshall Proscription [illegible] receiving with Mrs. Monne[illegible] Miss Adeline Marshall Durlin, p[illegible] of the league; Mrs. Guy S. Pr[illegible] Miss Sicall, Mrs. J. W. [illegible] Mrs. Lydia Collins, Mrs. J. [illegible] Mrs. Florence Hunt and [illegible] Juanita Took.

Big Sisters' League

Today at 10 o'clock, the me[illegible] of the Big Sisters' League will [illegible] at the Trinity street, when [illegible] for the children at Bide-a-Wee [illegible] home. One of the ham dinners [illegible] the association was given last [illegible] by the Barton home, in charge [illegible] Miss Butler.

Club to Raise Funds

Mrs. Alfred L. Bartlett wil[illegible] the committee formed at the W[illegible] Club of Hollywood to raise th[illegible] funds toward a clubhouse [illegible] Los Angeles District Federatio[illegible] Members of the federation [illegible] women committees are the fo[illegible] presidents of the club [illegible] Mrs. E. Richmond, Mrs. [illegible] Reed, Miss Jessica Lawrence, [illegible] T. Wright, Mrs. Edward W[illegible]

CHEF WYMAN'S Suggestions for ORROW'S MENU

AKFAST
pefruit
Omelet
Honey
Coffee
CHEON
ed Crab
nch Dressing
Biscuits
Turnovers
Tea
NNER
Chowder
ishes
ichevel, Mignonette
Potato Cake
nd Cress Salad
ce, Orange Sauce
Coffee
N BREAD

quarter cupfuls of
ree and a half cup-
water, add one tea-
and stir and cook
; beat in three eggs
and beat hard after
resh egg; add one-
milk, one-third of a
butter and three
of baking powder,
into buttered glass
baking dish and bake
until firm in the
m the dish with a

ED CRAB
eat from the claws
boiled California
y clean and dry the
crab meat and mix
ade by cooking to-
spoonfuls of butter,
ls of flour and two
pufuls of milk, one-
oonfuls of dry mus-
oonfuls of Worces-
e teaspoonful of
and a seasoning of
ayenne pepper. Put
mixture. Mix two
y mustard with two

teaspoonfuls of French mustard, one and a half tablespoonfuls melted butter and spread over stuffed crab shells; cover with bread crumbs and bake in a moderate oven ten minutes, or until slightly browned.

APPLE TURNOVERS

Roll out very thin two cupfuls good pie pastry, cut in four-inch squares, place two tablespoonfuls chopped peeled apple mixed with sugar and cinnamon in the center of each square, wet the edges with water, the corners to make a three-cornered piece, press down the edges with a fork. Place on a baking sheet and bake fifteen minutes in a hot oven. Take out and cover with powdered sugar or water icing.

LOBSTER CHOWDER

Place in a saucepan three tablespoonfuls of butter, three-quarters of a cupful of finely chopped salt pork, two finely chopped young green onions, one chopped leek, one sliced and chopped onion and two chopped stalks of celery; stir and cook until the vegetables are soft; add one cupful of boiling water, three cupfuls of hot milk and two potatoes peeled and cut in small dice; bring to a boil and simmer over a slow fire until the potatoes are soft, add one cupful of chopped tomatoes, one-half a teaspoonful of thyme, one teaspoonful of butter; bring to a boil and add half a teaspoonful of salt; stir into the soup with two cupfuls of boiled lobster meat cut into small dice. Add a seasoning of cayenne pepper and paprika and serve with toasted crackers.

FROZEN APRICOTS

Pack cans of apricots in ice for three hours, drain the syrup, remove the tops by cutting a small circle, the contents can be slipped out and served in cold dish; cut in slices with a sharp knife and pour over a cold soft custard.

[All rights to reproduce reserved by J. L. Thom...]

The LAST WORD
By ALMA WHITAKER

"I DON'T HAVE TO"

I don't have to, that won't bring a tangible reward. We can't be simply commercial—for our own sake!

So after that I began noticing people who so frequently say, "I don't have to." Sometimes the girl as a quite little children. When a neighbor of mine asked young Jo, 11 years of age, to run and fetch the 3-year-old for her, who had somehow missing for half an hour, he look sullen and remarked, "I don't have to."

"No, Benny dear, you don't have to," she said, "but we are worried about little Susie and it would be a kindness if you would help us to find her."

Benny pondered on this for a moment and then grunted a grudging "all right." Presently he returned with the small girl, and was considerably relieved to receive the effusive thanks of her mamma. But he felt important and liked it all the same.

"Wait a minute, Benny, here's a quarter for you," said mother.

"I won't take it; that's all right," said Benny awkwardly. And then there Benny's stock went up with a bang. Benny enjoyed a glow that was unusual with him. Benny had possessed a quarter's worth of pleasant emotion. Nothing would induce him to accept the quarter. I think he knew that would spoil his little experience.

I see it down in my office, too. The employees who only do exactly what they have contracted to do and nothing more and stand on their "I don't have to" rights are not happy, or cheery, not successful. They are the ones whose places could be filled at any time, and who never would be missed. But the kindly ones who answer other people's telephones and do a number of little thoughtful things that they are not paid to do are the people ones that we all love, and who help to make our work pleasant and our lives livable. Happily for the world, this goes for the majority of people. The graceless, "I don't have to" people are, fortunately, rare. For our own sakes, we must do a great many things just for love.

[Copyright, 1927, by The McClure Newspaper Syndicate.]

Ask Her How She Got Thin

In every circle you see many people who have lost their excess fat. Probably some of your friends are among them. When you meet one ask how she reduced, and we think she will tell you Marmola.

The modern way to fat reduction is Marmola Prescription Tablets. It strikes at the cause of the trouble, which usually lies in a gland. No unusual exercise or diet is required. You simply take four tablets of Marmola daily until the weight comes down to normal. The way is easy, pleasant, prompt.

Marmola has been used for 19 years. Delighted users have spread the news by telling others what it did. Now people are taking a very large amount. And excess fat is disappearing fast.

Investigate Marmola. Fat is a handicap to beauty, health and fitness. It adds years to one's age. Learn how countless folks eliminate it now.

Go try Marmola—you owe that to yourself. Its many good effects will surprise and delight you.

Marmola prescription tablets are sold by all druggists at $1 per box. If your druggist hasn't them, send direct as once from this advertisement.

MARMOLA
Prescription Tablets
The Reason Why

of Interest to Women

Health Fashions

MRS. F. C. PORTER HEADS MEETING

Fullerton Woman's Board Holds Session

San Diego Convention Next Fall Discussed

Many Out-of-Town Members in Conference

Mrs. Frances Collins Porter was elected officer at the annual executive board meeting of the Republican Women's Federation of California.

The Fullerton Division, held Tuesday afternoon at the new home of Mrs. O. P. Clark. Mrs. Collins is the division head and Mrs. Clark is the State president of the federation.

Many out-of-town members were present at the sessions, which were devoted to the business of the federation with special attention to the annual convention to be held in San Diego in October. The convention will last for a year in San Bernardino, with Herbert Hoover as the speaker. Although a success that the Republican women are planning to repeat every year hereafter. The delegates of the 1927 conference have not been named, but the general directors and officers of the affair portend to be one of great interest.

Mrs. Porter, "Ten Units of Study for Business Study Clubs," compiled by Mrs. M. A. English, chairman of education of the southern district, was brought before the meeting for serious consideration as to the practical means of its introduction into study club programs. Mrs. Porter spoke of the enthusiastic reception given the pamphlet at the recent meeting of national committeewomen.

During the meeting the ladies were entertained at luncheon by Mrs. Fullerton. Those present were Mrs. Frances Collins Porter, Mrs. Charles Ebb Waller, Mrs. E. C. Magaughey, Mrs. A. F. Garner, Miss Nellie Cline, Mrs. G. Rivard Winn, Mrs. Frank T. Terry, Mrs. O. C. Rogers, Mrs. A. Kellogg, Mrs. M. A. Hall, Mrs. Elaine Utterback, Mrs. Ida Hennage, Mrs. Harry A. Chamberlain, Mrs. Jeannette Gay and Mrs. Nellie Swanson.

Absence of Mrs. Ida Koverman, executive secretary of the federation, was caused by an unexpected call to Washington last Saturday from Republican headquarters there.

The delegates of Los Angeles city were present with a full outline of appointive and elective officers and the duties attached thereto will be presented to the woman attending the annual meeting of the Republican Study Club of Los Angeles, to be held today at 1 p.m. in the auditorium on the eleventh floor of Barker Bros.' store. Mrs. Cora Deal Hahn, club parliamentarian and author of several books on parliamentary law, has delved deeply into the mysteries of this city's administration and drawn a chart depicting the relationship between various boards and commissions comprising our local authorities. The functions of the Board of Public Health will be especially stressed in a talk to be given by Dr. George Parker, City Health Officer of Los Angeles.

An interesting report on the convention of Republican national committeewomen held the early part of March in Washington, D. C., is to be given by Mrs. Florence Collins Porter, who returned from the meeting. Fifteen minutes of current politics will be used to good advantage by Mrs. M. A. English, chairman of that section of the club, who will summarize briefly the numerous bills pending before the State Legislature.

A full of light music will close the meeting, with Walter Poulton at the organ.

Bowling Program

At the Echo Park Mothers' Club, 1930 Park avenue, on Saturday, the 29th inst., there will be a mixed tournament of bowlers, under the supervision of Mrs. Hugh Reynolds, teacher and dancing instructor. Mrs. Reynolds, the expert supervision of Mrs. Reynolds, those dancers have developed perfected a series of originals that are particularly pleasing for their artistic display and interpretation. The majority of the talented pupils are children of members of the Echo Park Mothers' Club, and this exhibition is for the benefit fund of the club.

Conference

A conference for discussing proposed legislative measures for the welfare of children is to be held at the office of the City Prosecutor, at 9:00, today at 1:30 p.m.

Scribblers' League

Mr. and Mrs. Orra Eugene Monte will entertain the members of the Los Angeles Scribblers' League Friday, the 29th inst., at their home, 141 South Oxford street.

Miss Thusnelda Warde, honorary member of the league, will be guest of honor, with Mr. Arthur K. Briggs, attorney and author, who will speak on "Prize Fems!" Members of the group who will appear on the program are Mr. Monnette, reading a group of his poems; Mr. Arthur Took Jr., Mrs. Roberte Lawrence, Mr. Lloyd Shagness, accompanied by Mrs. Ellsworth Whitworth, will sing several songs; piano readings by Dr. Lucile Whiting. Miss Margaret Rose Porter, a master pupil of Homer Grunn, will play Mr. Grunn's compositions.

Luncheon with Mrs. Monnette will include Mrs. Marshall Durbin, president of the league; Mrs. Guy S. Pratt, Mrs. Lloyd Shull, Mrs. J. W. Benford, Mrs. Ruth Collins, Mrs. J. X. McGlynn, Mrs. Florence Hunt and Mrs. Frances Took.

Big Sisters' League

Beginning at 10 o'clock, the meeting of the Big Sisters' League will be held at the Trinity street, when sewing will be done. A Ride-a-Wee will be given at the home of the ham dinners of the Trinity Guild was given last Tuesday evening, Feb. 8, in charge of Mrs. Ida Potter.

Club to Raise Funds

Mrs. Alfred L. Bartlett will head a committee formed at the Woman's Club of Hollywood to raise the club's funds toward a clubhouse for the Hollywood District Federation. Other members of the federation headquarters committee are the following presidents of the club: Mrs. Harry H. Hinkamp, Mrs. J. F. Hall, Mrs. Jessica Lawrence, Mrs. H. Wright, Mrs. Edward Winterer, Mrs. Rollin B. Lane and Mrs. Casstus Smith, Mrs. W. A. Nickell, Mrs. William Barnhart, Mrs. J. F. Herrington and Mrs. Fred V. Watson are also on the committee. Mrs. Bartlett has called a meeting of club members for the 31st inst., at 10 a.m., in the club lounge, at which plans will be perfected for obtaining this money.

Plans Veterans' Programs

Mrs. Alexander Hannum, chairman for disabled veterans for the Wa Wan Club, is busy these days planning programs for the boys out at Sawtelle. Much credit is due Mrs. Hannum for the very excellent program given the other night in Ward Memorial Hall when Arnold Tamon gave his beautiful ballet, composed of twenty girls. The solo dances were interpreted by Pauling Becker, Dolly Simmons and Mr. Tamon. Nat Gates, violinist, and Rahea Archer, pianist, played the accompaniment.

Osteopathic Association

Luncheon at the Alexandria will mark the next meeting of the Southern California division of the Osteopathic Women's Association, Saturday, the 29th inst., at 12 o'clock.

Dr. Ellen Mathews will speak on "Helping the Child Achieve Liberty." Dr. Mathews has studied both in Switzerland and America, and was formerly psychologist for the Juvenile Court of New York City.

Chicago Club

Mab Copeland Lineman will lecture at the meeting of the Chicago Woman's Club to be held tomorrow at the clubrooms of the Figueroa Hotel, 939 South Figueroa street. Luncheon will be served in the hotel dining room.

THE NEW IN STORES AND HOMES

NOVELTIES, IDEAS AND PRACTICAL SUGGESTIONS

BY OLIVE GRAY

Friendliness From Away

Not in many seasons have we had so many visitors from all parts of the United States—yes, from all over the world. The downtown atmosphere fairly tingles with interested friendliness, for the season's sojourners are of that class possessed of sufficient savoir-faire to dare unconventionality. It is only the truly high class who do this. In streets, on trolley cars, in stores, strangers smile at one, nod, even speak—asking questions, commenting upon this or that. Truly, it is a pleasure to be downtown these days, even though streets and sidewalks, crossings and stores are somewhat crowded.

Modes Enshrined

Always I make it a point to peek at that interesting corner on Seventh street, where—enshrined most artistically—one discovers the very latest modes and accompanying fads. There, framed in an especially lovely setting, stands a feminine figurine, clad in the most lovely of gowns, hat, gloves, all accessories. This wax lady is a real event, for she is the embodiment of excellent taste, as well as quality attire. In fact she might be thought of as an educator in both style and distinctive choice of raiment. The store wherein she appears, presents the most attractive of New York modes—and who shall say that such are not of the utmost height in style creations?

Romantic Gloves

It was at this store that I saw first the romantic gloves—gloves presenting not alone beauty, but carrying with them an idea. "Romeo and Juliet gloves," they were called. The glove always has embodied a romantic thought, its history having been fraught with incident from the days when to "throw down the gauntlet" was a bellicose signal, usually incited by something vital. The gloves of which I tell had embroidered upon either over-turned cuff, a well-wrought out presentation of the balcony scene from "Romeo and Juliet."

Straw Pillows

For use in sunroom or porch, straw pillows, or rather those of raffia, done in quaint foreign looking stitchery and quite colorful are both pretty and practical. Some of these are square, others oval or round.

Tin Chairs!

We have heard of a "tin throne," but not until the present day of extreme novelties, have we seen a tin chair. If not actually of tin, those new chairs for porch use, seem to be of that material. Of wire, or half circular in shape, these quaint chairs remind one of the "barrel chairs" of our grandfathers. Painted in lacquer red and set upon wrought-iron standards, these odd chairs form a highly decorative note for the porch or sunroom.

Sealing Wax Art

Interestingly busy are the handwork sections of the big stores, nowadays. It would seem that many visitors, as well as our regular quota of residents, take advantage of the opportunity to learn wherever materials are purchased. Sealing wax art is especially interesting to watch in its creation, deft fingers making many lovely objects for home decoration by means of this humble material. Pictured panels, mirror frames, box finishes—oh, a host of articles are fashioned thus, sometimes brightly tinted, again in more somber shades of glinting gold, silver or bronze.

Garter Doubling

Beth has a new way with garters. She wears two sets. One she calls her working garters. These she places high above the knee, to do actual duty in holding up her hose. The other, more ornate, lavishly flowered and quite colorful, although blending well with her stockings, she poses—I use the term advisedly—below the knee where it cannot be said to be of any service beneath, except to onlookers. Immodest, you say? No, merely flapperish.

Bulbing Time

Now is the time to bulb. The time for planting bulbs in your garden. However small the space at your command, you may have a bulb garden. Nothing is more certain to grow than are bulbs; nothing is more satisfactory in results. Tall spikes of lilies, hyacinths, tulips, come forth so certainly, so magically from the dull brown tubers! A bulb garden is truly one of nature's most delightful gifts. At present, so generous are the price offerings upon these treasures that everyone can afford the joy of such a garden, either indoors or out.

New Aztecs

In that so interesting store where Mexican imports are a feature, there are new versions of Aztec ware. In a vital tone of blue, overwrought with a silvery gray, these potteries are of many and artistic shapes, and the color—so unusual—will add an interesting note to any room and that without a jar—even though they themselves are jars!

In Fashion's Mirror

Boleros in modified forms lead the French fashion.

Pleats and belts are very popular at the moment.

Real egg shell is inlaid in a black powder box cover.

Crepe de chine neckties now sport hand-painted ends.

Gold rayon lace makes an up-to-date dresser scarf.

Snow-flecked weasel is a novelty fur for sports wear.

Framed tapestry pictures are a new decorative note.

Oriental busts lend charm to the bookcase, desk or mantel.

New pleatings are the waffle and the scalloped tiered pleat.

Peacocks of brass from India are used for table decoration.

A charming perfume atomizer resembles a large butterfly.

Heavy silk fringe printed in mottled effect is a novelty.

Matching bags to shoes is a fashion fad.

DIET and HEALTH
by Dr. Lulu Hunt Peters

SUPERFLUOUS HAIR

"Some months ago you printed an article about epilating wax to remove superfluous hair. I had had the same treatment in a beauty parlor and after the treatment they used a liquid which they said was for the purpose of keeping the hairs from coming back. It was a watery solution and slightly sticky, but didn't smart. Since then I have been using the wax that you wrote about and it certainly is fine and very much less expensive than having to go to the beauty parlor. I would very much like to know about the liquid they used. Can you help me out?—Mrs. P."

The causes of superfluous hair are obscure. It may be a family or racial trait or there may be some disfunction of the internal glands. There is only one method we know of for removing superfluous hairs permanently, and that is electrolysis in the hands of an expert, but this is expensive and more or less painful and not all can avail themselves of it.

Depilatories apparently keep the hairs off longer than shaving, but the epilating waxes pull 'em out by the roots, and the freedom will last longer than from shaving or from depilatories. Dr. William Allen Pusey of Chicago, a noted skin specialist, says that this is one of the most satisfactory ways of handling cosmetically objectionable hairs. The epilating waxes on the market are expensive, so the doctor and assistant, Dr. Cornbleet, experimented with various mixtures until they got a satisfactory one. For those who missed it before, I'll run it again now:

Epilating wax: Beeswax, one part (by weight;) finely powdered resin, four parts (by weight.)

The wax is melted over a low fire and, after melting is complete, the powdered resin is poured in. The heat is continued and the mass stirred gently until entirely melted; this requires from one to two minutes.

For use it then needs to be molded. One way is to pour it into a deep dish and then criss-cross it with deep markings about three-fourths inch apart as though one were making caramels. The plate must be greased, say, with mineral oil, to prevent the wax from sticking to it. After it is cooled the wax is fairly brittle and the blocks can be broken off for use. It can also readily be molded into sticks by taking heavy greased paper and making a hollow tube about five-eighths inch in diameter and three inches long, one end of which is closed off by being folded in. After the melted mixture has been poured, the tube is allowed to stand until the mass hardens.

The method of removing hairs with the wax is as follows: A block, or the end of the stick is melted by heating over a flame until it becomes soft; this can be done with a temperature that will not burn the skin. When softened the melted wax is rubbed on the skin in the direction of the hair growth. It is well to press it down with the moistened end of the thumb, until one gets a layer about one-eighth inch thick. This is allowed to cool, or is chilled by the application of ice or cold water. After it is cooled, the edge of the wax is picked up with the nail and the wax pulled off with a quick pull in the opposite direction to the growth of the hairs. This is only slightly uncomfortable. If the application has been well made, but few hairs will remain on the surface. Those that do remain can be removed with forceps.

Dr. Pusey sees no reason to believe that there is any objection to the temporary epilation of superfluous hairs.

I imagine the lotion you speak of, Mrs. P., was simply a solution of water and glycerine which would have a soothing effect. There is no lotion which will keep the hairs from coming back. (You have demonstrated that this one didn't.)

Tomorrow—Answers to Mothers

My Dear Followers: When mailing for material which we offer you, please remember to inclose a stamped, self-addressed envelope bearing your full name and address, and also remember that in writing for the only one for which you must inclose 2 cents in stamps extra. Address your letters to me in care of this paper. Write them as brief as possible, not over 500 words, and type or write legibly on 8½x11 in. Please sign your name as evidence of good faith—we will not use it in any way. Remember it is impossible for me to diagnose for you or to prescribe personally. I appreciate very much the beautiful letters you send me, but regret it is impossible to give you individual advice. The questions you ask will be answered in the column as soon as possible, if they are of general interest. Remember the stamped, self-addressed envelope if you expect me to send you the information I have offered.

[Copyright, 1927, George Matthew Adams Service]

RADIO TRY-OUT WORK NO SNAP

Director Always Swamped by Ambitious Artists

Zoellner Conservatory in Student Recital

Russian Music Featured on Evening Program

BY DR. RALPH L. POWER

Although radio stations still are being erected and at least a score of new ones go on the air each month, the studio director or audition manager finds no decrease in his activities.

The try-out man or woman has many trials and tribulations. It goes with the position and the work entails considerable responsibility, ranging from the small set to the larger stations, many of which pay immense sums of money to employ artists on commercial programs.

But the public—usually unknowing and somewhat curious—rarely ever realizes the nature of the director's problems. They are many and varied.

Every day the program arranger comes in contact with musicians who are out of work, or who are desirous of heaping new laurels on themselves and accumulating more cash.

Many of them resent a try-out which to them seems to question their ability; others welcome just a chance to be heard. Some are really deserving of being included in a radio program; most of them are not.

JUST ONE GLANCE

In perhaps nine cases out of ten a glance at the person is all that is needed to tell whether that person is a sincere entertainer, although quite admittedly first impressions do not always tell the entire story.

The program arranger rarely finds a performer who comes up to his own description of himself. Few artists are modest. Many of them are so ambitious that they are willing to stretch the truthfulness of past performance and experience in their desire to gain a microphone rehearsal.

But even with the tremendous number and daily press of try-outs there still is a ready place for the person who is better than others.

Not all of the good talent in existence reaches the average broadcast studio, and it is with the constant hope that he will be able to find an artist of exceptional ability that the studio director patiently listens to hundreds of try-outs each week.

"IL TROVATORE" ON AIR

The United States Bureau of Standards, which has done considerable research work in radio, recently celebrated its twenty-fifth birthday in Washington, D. C.

Germany now has a transmitting station aboard an airplane. At a speed of more than 100 miles an hour music was broadcast and heard 800 miles away. The airship of the future probably will be a safe place for radio sopranos to sing.

From the original work at WOY in 1922 the United States Department of Agriculture is now broadcasting bulletins from time to time through 100 broadcasting stations. With more than 500,000 receiving sets on American farms one farm in every four has a set.

Tomorrow night radio fans can hear the last act of Verdi's "Il Trovatore" by the Chicago Civic Opera Company, commencing at 7:30 o'clock, our time. The two scenes of the third act are particularly well suited to broadcast. The music is extraordinarily vivid, portraying in itself, without words, the emotions of the principals and the action of the plot. Twenty-five stations of the red and blue network will broadcast the opera and the nearest stations for local fans to tune in will be WSAI, Cincinnati; WTAM, Cleveland; KYW or WON, Chicago; KSD, St. Louis; WWJ, Detroit, or WDAF, Kansas City.

GARDEN TALK

Fred C. McNabb's garden talk at 2:30 o'clock yesterday afternoon opened the KNJ broadcast of the day and Uncle John came on the air at 6:30 o'clock with his children's hour, including Dick Winslow, the juvenile reporter; Vivian Marple, "Bluebell," and Glenn Pitts, the "Optimistic Mascot."

Lois Jane Campbell, "Brown Eyes," gave two readings, and Patricia Eccleston, "Little Daffodil," presented two recitations also, including "The Daffodil," written by the fairy godmother of the children's hour.

Virginia Quinlan, 11 years of age, recited "The Clown's Baby;" Viola Essen, 3, "My Doll," and Kenneth Rewick, "The Town Called Success." These three youthful readers are pupils of Marsha! Stedman.

Dr. Mayer Winkler, western director of the United Synagogues of America, delivered the evening Scripture, and Dr. Mars Baumbardt gave the weekly astronomy talk.

Beginning at 6 o'clock a program was presented by artist pupils of the Zoellner Conservatory. Robert Harthun, violinist, offered the "Prelude," by Albert Spalding, eminent American violinist; Bettie Dartnell, 'cellist, played the Cui "Orientale," by the distinguished Russian composer, and "Romance Sans Paroles, Opus 12, No. 1, by Van Goens.

RUSSIAN NUMBERS

William Ludlow, pianist, presented the "Prelude in G Minor," Opus 23, No. 5, by Rachmaninoff, Russian composer, and the "Les Rochers d'Outche-Cotay," by Bortkiewicz, also a Russian composer.

Margaret Malcomson, pianist, played a group of three selection, "A. D. 1620," by America's own composer, MacDowell; "Polichenelle," Opus 3, No. 4, by Rachmaninoff, and the "Country Dance," by MacFayden.

Bradford Shaw, reader, presented numbers between instrumental selection, and Galem H. Welch, collector of internal revenue, gave a brief talk, as did George Chase of the Public Library.

Thirty hours of continuous broadcasting, with no time out, mark the fifth birthday celebration of WLW at Cincinnati. The broadcast began at 6 o'clock, eastern time, last night, and will continue until after midnight tonight.

K-H-J The Times

TODAY'S PROGRAM

6:30 to 7:30 p.m. Uncle John and the children's hour. Velita Bennett, "Gingerbread Girl;" Jeanne De Bard, "Bonnie Jeanne;" Rosetta Lewis, child reader; Esby Hall, 8-year-old reader; John Knox, 15-year-old flutist; Charles Bowerman, 10-year-old reader, and Joyce Coad, "Little Red Ridinghood."

7:30 p.m. Evening Scripture reading, Rev. Henry Re, pastor of First Italian Baptist Church.

7:40 p.m. Weekly health talk by Dr. Phillip M. Lovell, on "The Flu."

8:00 to 8:15 p.m. World-wide news and temperature report.

8:00 to 10:00 p.m. Zoellner Quartet; Louis Miller, KNJ studio pianist; Leo H. Sansiper, Russian baritone; Jacques Alberti, pianist.

9:00 p.m. Time signals and weekly talk by Rev. Arthur Edwin Wake, assistant pastor of Wilshire Presbyterian Church, on "The Crest of the Wave."

10:00 to 11:00 p.m. Glenn Edmunds and his Varsity Four in a program of dance music.

Chamber Music Broadcast Tonight

MARGARET MALCOLMSON, PIANIST

ROBERT HARTHUN, VIOLINIST

EARL VANALSTYNE, ORCHESTRA BANJOIST

ESBEY HALL, CHILD READER

JOHN KNOX, JUVENILE VIOLINIST

Weekly Slogan Talk on Air at 9 p.m.

OTHER COAST STATIONS

7 to 8 a.m.

KFOO (428.3)—Daily dozen exercises.
KMTR (370.3)—Setting-up exercises.

8 to 9 a.m.

KNX (337)—Inspirational talk; time signals.
KTBI (294)—Devotional hour at 8:30.

9 to 10 a.m.

KNX (337)—Shopping news.
KMTR (370.3)—Household talk.

10 to 11 a.m.

KNX (337)—Home service talk. Tony Cole.
KFSG (275.1)—Sonshine hour at 10:30.
KFOO (428.3)—Markets; weather.
KMTR (370.3)—Program.

11 a.m. to 12 Noon

KFSG (275.1)—Noonday musicale.
KGO (361.2)—Ipana-sue concert.
KFON (1261)—Music.
KNX (337)—Talk.

12 Noon to 1 p.m.

KFWB (252)—Shopping guide at 12:30.
KNX (337)—Program.
KFSG (275.1)—Noonday musicale to 12:30.
KFOO (428.3)—Time signals; music.
KGO (361.2)—Time; weather; music.
KFQZ (216)—Merchants' hour.
KFWM (211.1)—Music.
KFRC (345.8)—Noon concert.
KYA (309.9)—Music at 12:30.

1 to 2 p.m.

KNX (337)—The Book Worm at 1:00
KNRC (233)—Musicale.
KFOO (428.3)—Orchestra.
KGO (361.2)—Stock and weather report at 1:30.
KFRC (345.8)—Orchestra.
KMTR (370.3)—Talks.
KFWM (211.1)—Musicale.
KYA (309.9)—Music.

2 to 3 p.m.

KFON (1261)—Band.
KFSG (275.1)—Studio program at 2:30.
KTBI (294)—Inspirational hour.
KMTR (370.3)—Music.
KNRC (233)—Band at 2:30.

3 to 4 p.m.

KNRC (233)—Band.
KFON (1261)—Musicale.
KFSG (275.1)—Vespers.
KGO (361.2)—Concert orchestra.

4 to 5 p.m.

KFSG (275.1)—Afternoon services to 4:30.
KFON (1261)—News.
KFOO (428.3)—Musical concert.
KGO (361.2)—Orchestra.
KNRC (233)—Music.
KNX (337)—Talks.
KMTR (370.3)—Talk.
KFWD (265)—Music.
KNRC (233)—Talks.
KFON (1261)—Talks.

5 to 6 p.m.

KNX (337)—Program. The Town Teller.
KMTR (370.3)—Orchestra at 5:30.
KFOO (428.3)—Children's hour.
KGO (361.2)—Talk.
KFWB (252)—Dinner hour concert.
KMTR (370.3)—Music.
KFWM (211.1)—Goldee team.
KFON (1261 kc)—Concert ensemble.
KFVD (226)—Music.
KFI (467)—Music.
KTAB (1032)—Children's hour.

6 to 7 p.m.

KNX (337)—Travelogue. Orchestra.
KFWB (252)—Dinner hour concert.
KMTR (370.3)—Music.
KFWM (211.1)—Amusement bulletin.
KFOO (428.3)—Stock markets. Orchestra.
KGO (361.2)—Concert. Mary Hirsh, Warfield.
KFQZ (216)—Dinner concert.
KFRC (345.8)—Town topics. Music.
KFWM (211.1)—Music to 6:30.
KFI (467)—Radiolegal.
KNRC (233)—Organ at 6:30.
KFVD (226)—Music.
KFWB (252)—Talks.
KFSG (275.1)—Music.
KYA (309.9)—Music at 6:30.

7 to 8 p.m.

KNX (337)—Musical program.
KFSG (275.1)—Concert orchestra at 7:30.
KMTR (370.3)—Music.
KTBI (294)—Children's hour.
KFWB (252)—Music.
KNRC (233)—Program.
KFOO (428.3)—Concert orchestra.
KFSD (245.8)—Studio program.
KFI (467)—Program.
KFON (1261)—Program.
KFQZ (216)—Music.
KFAB (536.8)—Talks.
KYA (309.9)—Music to 7:30.
KLX (508)—Talks to 7:30.

8 to 9 p.m.

KYAB (509)—Music.
KNX (337)—Program.
KFWB (252)—Concert.
KFSG (275.1)—Evening services.
KFOO (428.3)—Studio concert.
KTBI (294)—Special program.
KNRC (233)—Musical program.
KFQZ (216)—Program.
KMIC (267)—Music.
KFON (1261)—Program.
KGO (361.2)—Program.
KPSN (315.6)—Concert orchestra.
KFRC (345.8)—Program.
KFWM (211.1)—Music.
KFVD (226)—Dance hour.
KMTR (370.3)—Program.
KFWD (265)—Dance orchestra.
KNRC (233)—Band.
KFWM (1226)—Music.
KFWI (256)—Music.

9 to 10 p.m.

KNX (337)—Program.
KFWB (252)—Variety concert.
KFSG (275.1)—Special program to 9:30.
KGO (361.2)—Dance orchestra.
KFQZ (216)—Program.
KNRC (233)—Program.
KFON (1261)—Music.
KFO (428.3)—Dance orchestra.
KGO (361.2)—Dance orchestra.
KFVD (226)—Dance orchestra.
KFWM (1226)—Music.
KFWI (256)—Music.

10 to 11 p.m.

KNX (337)—Orchestra.
KFWB (252)—Frolic.
KFSG (275.1)—Musical program.
KFOO (428.3)—Musical program.
KFO (428.3)—Dance orchestra.
KGO (361.2)—Dance orchestra.
KFSD (245.8)—Orchestra.
KFI (467)—Music.
KMTR (370.3)—Dance orchestra.
KNRC (233)—Orchestra.
KFWM (1226)—Dance orchestra.
KYA (309.9)—Dance orchestra.

11 to 12 Midnight

KNX (337)—Dance orchestra.
KGO (361.2)—Dance orchestra.
KFRC (345.8)—Orchestra.
KMTR (370.3)—Dance orchestra.
KFO (428.3)—Dance orchestra.
KGO (361.2)—Dance orchestra.
KFON (1261)—Dance orchestra.

High Blood Pressure

Quickly Corrected by an Uncooked Food —Sap of Mexican Maguey Plant

Maguey Plant, Source of Agmel

HEED Nature's warnings. Cold hands and feet, dizzy spells, restless nights, headaches, etc., usually indicate high blood pressure. This is the forerunner of more serious disorders — diabetes, Bright's disease, apoplexy, heart trouble. Now there is a simple and effective way to overcome this trouble—by means of a delicious raw food called Agmel.

Agmel is a Powerful Remedial Food— Contains No Drugs Nor Alcohol

Agmel, raw concentrated Maguey plant sap from Mexico, has relieved practically every case of high blood pressure treated. Usually acts quickly. It contains no drugs or alcohol. The sap has been used for 1000 years in Mexico. Europeans and American specialists sent wealthy patients there to drink it. Now a new process makes it available in U. S. for the first time.

Laden with Natural Yeasts, Vitamines and Organic Minerals

Agmel is a pleasant-tasting uncooked syrup-food, rich in vitamines, natural yeasts, minerals, which rebuild sick tissues so failing organs again function properly. Thousands endorse Agmel. Doctors recommend it.

For convenience of doctors and users, Agmel may now be obtained at leading drug stores. Complete information and free literature also available there; or write to Agmel, 215 Hollingsworth Bldg., Dept. W., Los Angeles, Calif. Please state trouble.

We Get Hundreds of Letters Like These

I want to tell others what Agmel has done for me. I suffered from high blood pressure, indigestion, constipation and sluggish bowels for three years. After taking nearly two quarts of Agmel, my feet are entirely gone, my bowels are regular, and my pressure is 150. I am still taking it and feel as well as ever. I am a public lecturer, and will gladly tell others what Agmel has done for me.—Mrs. C. W. E., Ohio.

These Names and Many Other Indorsements on Request.

Agmel

NATURAL SOURCE OF HEALTH

FOR SALE BY

ALL OWL DRUG STORES

Agmel Demonstrating Offices located at 215 Hollingsworth Bldg., and 220 So. Hill St., Los Angeles, where this pleasant natural food may be tasted FREE. Or write, stating trouble, for complete free literature.

FOR Lumbago

BAYER

ASPIRIN

Proved safe by millions and prescribed by physicians for

Lumbago Colds Neuritis Neuralgia
Headache Pain Toothache Rheumatism

DOES NOT AFFECT THE HEART

Safe — Accept only "Bayer" package which contains proven directions. Handy "Bayer" boxes of 12 tablets. Also bottles of 24 and 100—Druggists.

Aspirin is the trade mark of Bayer Manufacture of Monoaceticacidester of Salicylicacid

Schools and Colleges

Woodbury College — One of America's greatest business training institutions. All courses—secretary and collegiate. Bachelor degree in two years. Master any time. Excellent positions secured. Co-eating catalog free. (No night classes.) MArket 6184. Woodbury Building, 727 So. Figueroa Street

Which plan meets YOUR needs? Half-day office work and half-day in school. You EARN while you LEARN——Easy Payment Plan with all day attendance, paying $11 a month. Night-Day Classes. Free Catalog. Mackay Business College — TUcker 2181 — TUcker 2397. MacKay Bldg., 612 So. Figueroa.

Military Schools

SAN DIEGO ARMY & NAVY ACADEMY — Prepares for colleges. Land and water sports all year. Fall Term Now Open. For catalog address Col. THOMAS A. DAVIS, Fourth Beach, San Diego, California.

URBAN MILITARY ACADEMY — THE GREAT OUTDOOR SCHOOL—24th Year. IN SESSION ALL YEAR—ENROLL NOW. Cadets' private rooms, each part with bath. Complete equipment. Swimming pool, band, tennis, all athletics. Horseback riding, rifle range. Strong faculty—primary through high school. Outstanding leadership in well rounded education. Write or Phone—H.E. 7067.

Wolfe School — Costume Designing, 948 W. 7th. NR. FIGUEROA. DISTINGUISHED FOR THE SUCCESS OF ITS GRADUATES. A rich-paying profession, with individual instruction. Fashion Sketching daily, DESIGNING and CUTTING, FRENCH MODELING, FASHION ILLUSTRATION, PATTERN DRAFTING. Individual instruction. Start NOW. Day or evening.

Schools for Boys

California Preparatory School — For Boys. Non-Military Accredited School. Tenth Consecutive Year. Term now open to new Dragnet buildings near Covina, Calif. A 160-acre College Preparatory School. Also grades five to eight, inclusive, separately housed and taught. Saturday and Day work. Catalogue. C. S. WOOD, Supt., Covina, Calif.

Beverly School for Boys — 9000 South Wright Ave., Los Angeles. Webster 1485. Non-Sectarian and Non-Military. A PRIVATE HIGH SCHOOL FOR SONS OF DISCERNING PARENTS. For Annual Catalogue, address Secretary.

Splendid USED CAR BARGAINS always to be found in TIMES WANT ADS

Cuticura Talcum Is Soothing For Baby's Skin — Soap, Ointment, Talcum sold everywhere.

PILES — Eliminated successfully painlessly, without surgery or anaesthetic, by the New Ambulant Method. The rel

A THREE DAYS COUGH IS YOUR DANGER SIGNAL

Persistent coughs and colds lead to serious trouble. You can stop them now with Creomulsion, an emulsified creosote that is pleasant to take. Creomulsion is a new medical discovery with two-fold action; it soothes and heals the inflamed membranes and inhibits germ growth.

Of all known drugs, creosote is recognized by high medical authorities as one of the greatest healing agencies for persistent coughs and colds and other forms of throat troubles. Creomulsion contains, in addition to creosote, other healing elements which soothe and heal the infected membranes and stop the irritation and inflammation, while the creosote goes on to the stomach, is absorbed into the blood, attacks the seat of the trouble and checks the growth of the germs.

Creomulsion is guaranteed satisfactory in the treatment of persistent coughs and colds, bronchial asthma, bronchitis and other forms of respiratory diseases, and is excellent for building up the system after colds or flu. Money refunded if any cough or cold is not relieved after taking according to directions. Ask your druggist.—[Advertisement.

Delicious

A wonderful body-builder for children

Give it to them daily.

At Grocer, Delicatessen and Druggist; 2, 4, 8 and 16 oz. bottles.

Made by BOVRIL, Ltd. London, Eng. Montreal, Can.

Makers of beef products famous all over the world

"BOVRIL"

Puts BEEF into you

A Croupy Cough?

Take care of it!

A croupy cough soon weakens any child. For 94 years, Mothers have relied on Chamberlain's Cough Remedy. It removes choking phlegm and stops the cough. Ask your druggist.

Mothers—write for free booklet on "Care of the Sick." Chamberlain Medicine Co., 600 Park, Des Moines.

Contains no alcohol or narcotics

CHAMBERLAIN'S CHILDREN'S COUGH REMEDY

LOOSENS THE COUGH

STAVE OFF OLD AGE

Take sufficient exercise, drink plenty of pure water, keep the body filters (the kidneys) active with Dr. Pierce's Anuric Tablets, so poisons will not accumulate, and don't worry. Anuric can be procured from your neighborhood druggist. Extra Large size $1.35; small size 65c. Write Dr. Pierce, Buffalo, N.Y., if you desire free advice.

ITCHING RASHES quickly relieved and often cleared away by a few applications of

Resinol

POLICE SLAYER MAY BE CONVICT

Escaped Prisoner Hunted for Killing Bennett

Hundreds Over Southland Join for Capture

Commission Makes Plans to Increase Reward

An escaped prisoner from a Kansas prison was sought throughout Southern California yesterday as the suspected slayer of Traffic Officer Pearley L. Bennett, who was killed Tuesday afternoon while trying to prevent the robbery of the Brodin Millinary Company offices at 724-26 South Los Angeles street.

The fugitive sought, it was stated, was arrested in a small Kansas city for shooting an officer. He later made his escape with the aid of two other prisoners by beating the jailer into insensibility. According to witnesses of the Brodin hold-up and the shooting of Bennett, pictures of the Kansas man resemble the bandit

HUNDREDS IN SEARCH

Spurred to action by a personal reward of $250 offered by Chief of Detectives Herman Cline for information leading to the arrest and conviction of Bennett's slayer, hundreds of peace officers throughout Southern California joined the search yesterday for the killer. Suspects were arrested in Bakersfield and Ventura but released after they had been confronted by witnesses of the shooting. Bakersfield officers expressed a belief that the bandit had fled northward in a stage leaving at Ruggus.

A move to increase the reward was made by the Police Commission yesterday when members passed a resolution asking the City Council to appropriate $1000 to be added to the reward offered by Chief Cline.

While the whole Los Angeles police force was on the alert for a man answering the bandit's description, witnesses of the shooting were called to police headquarters, where they viewed photographs of thousands of ex-convicts, hoping to make a positive identification of the slayer.

Those investigating Bennett's death declare they are certain that the man who held a house detective and bellboy at bay in a downtown hotel shortly after the robbery was the man who killed the traffic officer. This mysterious gunman was discovered in another guest's room by Sam Menke, the bellboy, and W. E. Smith, the house detective. The bandit thrust a revolver in their faces, however, and escaped down a rear stairway.

PLANNED TO CHANGE

After the man fled, a suit of clothes was found laid out on the bed, indicating that the prowler intended to change his clothes immediately in an attempt to avoid detection.

An inquest into Bennett's death will be held at the Coroner's office in the Hall of Justice at 2:30 o'clock this afternoon.

Definite funeral arrangements await word from the dead officer's mother in Idaho.

It was announced that the Police Relief Association had accepted the offer of the Brown Brothers Mortuary to give gratis burial to Officers Bennett and to all police officers who in future years might give up their lives in the active discharge of their duty.

Omitting the usual daily radio talk on accident prevention, members of the Police Bureau of Public Safety yesterday broadcast in its place a tribute over KHJ to the memory of the slain traffic officer.

After calling attention to Bennett's bravery, and the hazards under which policemen perform their duties, the broadcast message closed as follows:

"Some policemen may be rough in manner and action. But as a class they are the most faithful and tender-hearted men in the world—and he who has dried the tear of a child or comforted the helpless has a nobler mission, far, than the master of a Senate or the finder of a star."

Expressing the wish to render aid to Bennett's widow, and declaring he bespoke the attitude of all merchants in that vicinity, F. H. Brodine, vice-president and secrtary of the Brodine Millinery Company, 724-26 South Los Angeles street, where Bennett was mortally wounded, announced he would head the list of subscribers to a fund for that purpose.

Don't Fuss With Mustard Plasters!

Don't mix a mess of mustard, flour and water when you can relieve pain, soreness or stiffness with a little clean, white Musterole.

Musterole is made of pure oil of mustard and other helpful ingredients, and takes the place of mustard plasters.

Musterole usually gives prompt relief from sore throat, bronchitis, tonsilitis, croup, stiff neck, asthma, neuralgia, headache, congestion, pleurisy, rheumatism, lumbago, pains and aches of the back or joints, sprains, sore muscles, bruises, chilblains, frosted feet, colds of the chest (it may prevent pneumonia.)

At the first sign of cold in the head take Musterole Cold Tablets. They usually give prompt relief.

MUSTEROLE

WILL NOT BLISTER

Better than a mustard plaster

Always Dead Tired?

How sad! Sallow complexion, coated tongue, poor appetite, bad breath, pimply skin and always tired. What's wrong? You are poisoned. The bowels are clogged and liver inactive. Take this famous prescription used constantly in place of calomel by men and women for 20 years—Dr. Edwards' Olive Tablets. They are harmless yet very effective. A compound of vegetable ingredients and olive oil. They act easily upon the bowels, free the system of poison caused by faulty elimination and tone up liver.

Be beautiful. Have rosy cheeks, clear eyes and youthful energy that make a success of life. Take Dr. Edwards' Olive Tablets, nightly. Know them by their olive color. 15c, 30c and 60c.—[Advertisement.

Family Bereaved by Bandit's Bullet

Saddened by Tragedy

Mrs. Elizabeth Bennett, widow of traffic officer with her two children, Kenneth, 6 years of age, and Enid, 8.

FATE LENDS AIDING HAND TO ACCUSED

Witnesses Fail to Identify Wife of Sick War Hero as Casher of False Checks

Love for her war-stricken husband and her desire to get for him the things he needed which could not be purchased from her meager salary of $18 a week, led pretty Josephine Margeson to issue several worthless checks, according to testimony introduced yesterday before Municipal Judge Ambrose when she appeared for preliminary examination on a felony charge.

But fate, which dealt so harshly with her husband, came to her aid when witnesses for the prosecution admitted under cross-examination by Defense Attorneys Cantillon and Hamilton that they could not positively identify the defendant as the woman for whom they had cashed the checks in evidence.

Dep. Dist.-Atty. Frampton introduced evidence to show that five checks, totaling $22, had been passed at downtown drug stores, assertedly by Mrs. Margeson.

The woman's husband, Jerry Margeson, according to Attorney Hamilton, is almost blind from injuries received as a member of the British Flying Corps in the World War. He has been solely dependent upon the wife's earnings for medical treatment and support, it is said.

On grounds of lack of identification Attorney Hamilton moved for dismissal of the charges. Judge Ambrose released the wife from custody.

Barbara Neuner to be Bride of Cecil W. Mason

Cecil Wright Mason, secretary-treasurer of the Neuner Corporation, 817 South Los Angeles street, and Miss Barbara Jane Neuner, daughter of the president of that firm, and Mrs. Martin C. Neuner, will be married in St. John's Episcopal Church Saturday at 9 a.m.

The ceremony will be solemnized by Rev. George Davidson, pastor of the church. Three hours after the nuptials, the newlyweds will sail aboard the steamer Los Angeles for Honolulu on a six weeks' honeymoon.

Miss Neuner, who is a graduate of the Westlake School for Girls, gave her age as 26, and Mr. Mason as 41. The groom is a member of the Los Angeles Athletic Club and resides in Venice, while Miss Neuner lives with her parents at 2221 Cherokee Lane, Beverly Hills.

BRIDEGROOM IN TOILS AS WIFE WAITS

Young Husband and Pal Held as Suspects After Series of Robberies

While a bride of five days waited at her parents' home in Inglewood, James E. McLaughlin, 20 years of age, the young groom, and his companion, Denton Long, 18, were in custody yesterday of Deputy Sheriffs Gussti and Lingo who were endeavoring to clear up several Los Angeles robberies.

The two young men were arrested several days ago at Ventura and, according to the deputies, pleaded guilty to a robbery there and were sentenced. They are said to have admitted robbing the clerk of a Ventura hotel of $77.

In a statement to the Los Angeles deputies yesterday McLaughlin is reported as saying that last Saturday he married Reba Heister, 18, at Santa Ana. The girl is now at the home of her parents at 931 Fairview avenue, Inglewood, according to the report.

Deputy sheriffs yesterday said that the two youths admitted four robberies in Los Angeles county, mostly of service stations. The youths will be returned to Ventura county.

Boy Held for Choking Host at Taffy Pull

Marvin Harris, 14 years of age, of 239 East One Hundred and Eighteenth street, was placed in Juvenile Hall yesterday morning following an asserted attack upon Mrs. Dora Colvin, 11871 South Vermont avenue, Sunday-school teacher at the Congregational Church at One Hundred and Twentieth street and Vermont avenue.

According to the report to the Sheriff's office, the boy entered the church while Mrs. Colvin was giving a taffy pull to the members of her class and demanded that she move over and let him sit down. Upon refusal, according to the report, the boy seized her by the throat and attempted to choke her. Mrs. Colvin became unconscious and was taken to another room in the church and revived. Later she was taken to a physician living near by and treated.

The boy gave Deputy Sheriffs Allen and Amstein no motive for his attack, but it was thought that he felt grieved for not being invited to the taffy pull. The boy was later arrested and taken to Juvenile Hall. Mrs Colvin was not seriously injured.

HORSE-SHOW LIST LARGE

Nearly 300 Steeds to Take Part in 115 Events for Fourteen National Championships

One hundred and fifteen events, nearly 300 horses and fourteen championships of national importance will feature the sixth annual Los Angeles National Horse Show which will open Saturday afternoon, February 5, at the Ambassador Auditorium. Varied programs will be arranged for each of the seven evening performances and three matinees.

To encourage the breeding of finer saddle horses a championship cup will be awarded for the best stallion. Another will be given for the prize-winning mare. Single roadsters driven to an appropriate rig will compete for a championship stake of $1500.

Warm competition is expected for the fine harness-horses championship stake, in which the cash award is $1000. The best heavy-harness horse, exhibited in either a two or four-wheeled vehicle, will draw down a championship cup, donated by Sir H. Montagu Allan, C.V.O., former president of the Montreal Horse Show.

A purse of $2000 is offered for single heavy-harness horses under 14.2 hands. At least a dozen of the finest hackneys in the West will compete. A championship cup is offered for the medal hackney pony. Ponies not over 14.2 hands, shown single in harness, will compete for a $2000 championship stake.

In the saddle-horse division seven championships will be contested for, a greater number than ever before offered here. A cup will go to the champion model three-gaited saddle horse, and there will be a $2000 championship stake for horses in this class over 14.2 hands. In addition to a championship cup for model five-gaited saddle horses, there will be a $2000 championship stake for five-gaited stallions, mares or geldings.

A stake of $1000 will be given in the western stock horse class, a stake of $2000 for the best all-around hunter, and a championship cup for the model hunter.

TWO DEATHS BRING QUIZ BY SHERIFF

Aged Recluse Succumbs in Belvedere, and Inglewood Man Expires in Chair

Two mysterious deaths were investigated by the Sheriff's office yesterday.

Peleg P. Johnson, 88 years of age, known as a recluse and believed wealthy, was found dead in his home at 961 North Rowan street, Belvedere, the doors locked and chairs backed against the knobs. Beside him was a calendar, on which the dates had been checked off up to the 14th inst., leading to the belief Johnson had died on that day. Deputy Sheriffs Crousthorn and Hutchison conjectured he might have starved himself to death.

Investigation was made on the request of Rev. W. E. Tilroe, who had become alarmed because of Johnson's absence from church. Police said Johnson has a brother, Lewis W. Johnson, 387 Freeman street, Long Beach.

Harry B. McCumsey, former Inglewood merchant, was found dead in a chair in his home at 1015 South Market street, Inglewood, by his neighbor and landlord, A. Marcaurell. Deputy Sheriff Stensland reported finding near the chair four empty liquor bottles and one partly filled.

The body was taken to the L. E. Harding Undertaking Company, where an autopsy was performed last night. Assistant County Autopsy Surgeon Webb found that the man had been suffering with double lobar pneumonia.

On McCumsey's person were found sixty cents and several insurance policies naming as beneficiary a daughter, Mrs. Viola Pollack, of Coropolis, Pa. There was also found an envelope addressed to her at 430 North Hill street, Los Angeles.

CRUELTY TO YOUNGSTERS CONFESSED

Father Given Jail Sentence for Whippings Inflicted on Motherless Children

Mistreatment of his two children, according to testimony of investigating officers, yesterday resulted in a ninety-day jail term for Jefferson Stewart, 1527 East Twentieth street, after he had pleaded guilty to the charges before Municipal Judge Richardson.

Neighbors accused Stewart of having beaten his daughter, Helen, 8 years of age, and his son Jesse, 9, with a heavy braided-leather whip on numerous occasions.

Policewomen Georgia Robinson and Ann Hamilton, testifying before Judge Richardson, declared that on one occasion Stewart had held the hand of his little daughter to a hot stove as punishment for some trivial offense.

Juvenile authorities reported that the father's asserted cruelties so frightened the children that they often remained away from home until a late hour at night in fear of punishment. The mother of the children is dead, the officers said, and they have been permitted to wander about without proper guardianship.

Stewart was prosecuted by Deputy City Prosecutor Chotiner on the specific charge of beating his son with a horsewhip last Sunday, while the child was in the bathtub. Blood-stained clothing of the youngster was found in the house, officers testified, and the boy's body covered with huge welts and bruises.

Flat Ten-Cent Air Mail Rate to Save Money

With inauguration of a blanket air-mail postal rate of 10 cents a half-ounce February 1, mailers of the country wil receive more service value on air-mail postage than can be had from any other postal source, according to calculations made by officials of Western Air Express, Inc. The computation is based on the fact that an average letter weighs less than one-half ounce.

Such a letter sent ordinary first-class mail requires a 2-cent stamp and takes six days from posting to delivery on a transcontinental dispatch by train, it is pointed out. To expedite delivery, special delivery stamps commonly are used costing 10 cents and saving an average of less than six hours on the ordinary delivery. That is, special delivery letters cost 12 cents in return for which a saving of one-twenty-fifth of the ordinary mail time is saved.

After February 1, such an average letter may be sent air mail anywhere for 10 cents. There is no charge for rail haul to or from air lines and the average saving on transcontinental dispatch is more than sixty hours. That is, under the new air-mail rate ten times the special delivery saving may be made for a charge on average letters actually less than that made for the older service.

PARK BAND CONCERT

Uncle Remus of Radio Fame to Assist at Lincoln

Harold Roberts and his Golden State Band will be featured in concert at Lincoln Park next Sunday afternoon. A longer program than usual is announced and because of this the starting time will be one-half hour earlier, or 1:30 p.m.

A special feature of the program will be the playing of Uncle Remus of radio fame. He will have his auto harp and harmonica and will be assisted by Miss Nona Clapp. Mr. M. B. Salazar, feature instrumental baritone with the Roberts Band, will play The concert, which is presented by the City Park Board and the University of Southern California, will be as follows:

Brooks Triumphal March ..... Seitz
Fest and Peasant Overture ..... Suppe
Presenting:
M. B. Salazar (Instrumental Baritone soloist)
(a) Carathe ..... Meyerbeer
(b) Abdia De ..... Arr. Lake
The Prince of Pilsen Selection ..... Luders
Presenting:
Uncle Remus of Radio fame, playing his Auto Harp and Harmonica, assisted by little Nona Clapp, radio fairetta.
Espanza Waltz ..... Waldteufel
(Interval.)
Princess of India Selection ..... King
"After Supper" (Intermezzo) ..... Pryor
Presenting:
Uncle Remus of Radio KNJ and KNX Songs and Stories.
Cavalry Charge (Descriptive) ..... Luders
Star Spangled Banner.

FLASHES

BUYS HORSE ACTOR

UNIVERSAL WILL STAR REX IN SERIES OF PICTURES

By Grace Kingsley

Having so far managed to resist the temptation to make any dog pictures, Universal has fallen for the educated horse, Rex. Indeed, so enthusiastic are Universal officials over the animal that they have gone so far as to buy the equine actor from Hal Roach, and Rex is going to appear shortly starred in a Universal film.

And having started out to acquire a stable, and having plenty of stable room, Universal also purchased from Roach a number of other animals, including Lady, the animal that has played in all Rex's pictures, I believe; Marquis called the killer, because he is so ornery, is destined for the heavy in Rex's first picture, and the two comedy relief burros, Moe and Eve.

The first Rex picture will be called "Thunder Hoofs," and all the above named animals will appear in it. The story is by Edward Meagher.

Henry MacRae, who recently left the office of director general of Universal to go back to directing, will make the picture, which will probably be produced in Arizona.

The Rex pictures proved very successful when Hal Roach owned the animal, and it seems that Universal has had its eyes on the equine actor for some time. Now he is to be put in a series of starring pictures.

Lois Moran Here

Lois Moran is putting in the busiest days of her life just now. She starts work today in "Soundings," her first picture on the West Coast since "Padlocked," and since she has been in Hollywood only two days, life for her is just one continual round of costume fittings and conferences preparatory to the launching of the picture.

LOIS MORAN

After she completed "God Gave Me Twenty Cents" at the Paramount eastern studio, Miss Moran took a vacation in Europe, visiting the familiar scenes which were her customary haunts at the time she was discovered as a prospective motion-picture player by an American film producer who was making a European tour at the time.

VERA VERONINA

Cable messages informed Miss Moran that she was to play the leading feminine role in "Soundings" for Paramount, and as soon as her vacation period was up she sped back to America and came immediately to Hollywood, allowing herself just enough time to complete preparations for the film.

"Soundings" will also be the first American vehicle for Paramount's new ravishing blond actress, Vera Veronina, the young Russian player who arrived in Hollywood last week.

Rowland V. Lee will direct the picture, which is the screen adaptation by Julien Josephson of A. Hamilton Gibbs's famous best seller. Douglas Gilmore will play the leading male role.

Roach Signs Vaudeville Player

Vaudeville is losing one noted player after another to the screen. Now it is Charles Althoff, well known in variety as the Yankee Fiddler, and who has been appearing these many years on the Pantages time, who has signed up for films.

Althoff yesterday affixed his signature to a contract with Hal Roach to appear in an all-star comedy to be directed by Fred Guiol, and in which Stan Laurel and Viola Richard will also have featured roles.

LLOYD'S Laff-O-Meter

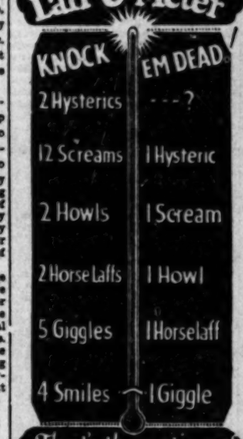

That's the rating of HAROLD LLOYD'S "The Kid Brother" Now! MILLION DOLLAR THEATRE

MAJESTIC
2ND BIG WEEK
The Mystery Melodrama Farce
THE
GHOST TRAIN
Thrilling-Chilling-Side Splitting!
Nights Mats. Wed. & Sat.
50c to $1.50 25c to $1.00

Theaters—Amusements—Entertainments

METROPOLITAN
BDWY AT SIXTH
See him swim
GEORGE YOUNG
17 year-old Catalina Winner
At Every Show
ENDS THURSDAY
"NEW YORK"
WITH
RICARDO CORTEZ · LOIS WILSON
ESTELLE TAYLOR · WM. POWELL
NORMAN TREVOR
Farewell Week BEN BLACK
B. W. SUMMERS, Channel Swim Runner-up, introduces George Young Tonight.
STARTS FRIDAY
RICHARD DIX
"Paradise for Two"

3rd Month of the Best Show in America! See It Now or Never, with Elinor's Wonderful Music and Langhlin's Gorgeous Prologs.
TWICE DAILY 2:30 8:30
WHAT PRICE GLORY
"The Four Greatest Pictures of All Time Rolled into One"
SCHOLL AT THE WURLITZER
Seats on Sale—Downtown at Wiley B. Allen Co., 730 S. Broadway, or Box Office, phone OLympia 1184, and All Ticket Agencies. Prices: Mats., 50c, 75c; Logea, $1.10; Eves., 75c, $1.10, $1.65.

FIGUEROA THEATRE
You'll See It, Starting Saturday, 2 p.m.
Peter B. Kyne's
Great Story of the South Seas
Breed
with
Jetta Goudal · Antonio Moreno
Figueroa Concert Orchestra
Last Times Today and Tomorrow
A. E. M. Hutchinson's
ONE INCREASING PURPOSE
With Edmund Lowe, Lila Lee and All-Star Cast
Salvatore Santoella's Great 50-Piece Concert Orch.

WILKES VINE STREET THEATRE
"AN AMERICAN TRAGEDY"
by DREISER dramatized by PATRICK KEARNEY directed by ARTHUR HOPKINS
PRICES: NIGHTLY, $2.50, $1.50, $1.00, 50c. MATS. Thurs. & Sat., 50c, $1.00, $1.50, $2.00
All Prices Plus Tax
DOWNTOWN BOX OFFICE—Broadway at 9th
RESERVE SEATS NOW 30 DAYS AHEAD—PHONE 56...

SPOKEN DRAMA
MOROSCO
THE LAST WEEK
MAT. TODAY, 2:30
A Laugh Sensation
EASY COME, EASY GO
BY OWEN DAVIS
REG. SUN. MAT.—THE MONARCH OF COMEDY
The POOR NUT

GEORGE MASON
NOW
KOLB AND DILL
Offer Their Greatest Show—A Smart, Funny, Intimate Revue
Queen High

NOW
KALICH
Seats now on sale
POP MATS. WED. & SAT. 50¢ to $2
NIGHTS 50¢ TO $2.50—PLUS 10% TAX
The World-Famous Dramatic Actress in Herman Bernstein's

It Will Thrill You Clear Down to the Bottom of Your Heart
It's Faster Than Lightning. The Greatest Sport on Earth.
PROFESSIONAL ICE HOCKEY GAME TONIGHT
WINTER GARDEN ICE PALACE
Richfield Oil Co. vs. Winter Garden Stars
Admission 50c, 75c and $1.10.
Public skating after game and every night.
IF YOU HAVEN'T SEEN THIS SPORT, DON'T MISS IT
SEE THE BOYS PLAY TONIGHT.

PHILHARMONIC AUDITORIUM
SAN CARLO GRAND OPERA
With GENTLE, JACOBO, TOMMASINI, MORELLI
POPULAR PRICES: 75c to $2.50
TOMORROW EVE., "MME. BUTTERFLY"
With Dee Rosiers, Onofrei, Schaffner, Bonnelli

HIPPODROME
Mats., 10c; Nights, 20c. Children, 10c.
7—Vaudeville Acts—7
"MEN OF THE NIGHT"
Presenting
WANDA HAWLEY AND HERBERT RAWLINSON

RIALTO
Wallace Beery—Raymond Hatton
"WE'RE IN THE NAVY NOW"

TALLY'S
"FOOT LOOSE"
Starring LOUISE FAZENDA
Also News Events. All seats, matinee and night, 25c. Children 10c at all times.

ROPOLITAN
him swim IN A TANK ON THE STAGE
ORGE YOUNG
year-old Catalina Winner
At Every Show
STARTS FRIDAY
ORK
a Paramount Picture
Hurrah! Here's his latest scream!
-LOIS WILSON
AM. POWELL
REVOR
EN BLACK
RICHARD DIX
"Paradise for Two"
And With It
Jack Partington's "Buttercup"
Featuring BOB NELSON,
The Dixie Dynamo.
Channel Swim
troduces
Tonight.

est Show in America! See
, with Elinor's Wonderful
lin's Gorgeous Prologue.
TWICE DAILY 2:15 8:15
CARTHAY CIRCLE THEATRE

HAT
RICE
LORY
ntest picture of all time
AT THE WURLITZER
—Downtown at Wiley B.
S. Broadway, or Box
Office 1104, and All
ts. Prices: Mats., 50c, 75c;
Eves., 75c, $1.10, $1.65.
It's easy to get there by Carthay Center Busses or Pacific Electric Cars right to the door

EROA
Easy to Park Here. Shows Start 2, 4:20, 7, 9
FILMED AT LAKE
You'll See It, Starting Saturday, 2 p.m.
Peter B. Kyne's
Great Story of the South Seas
Breed of the Sea
with wondrous music by Santaella's famous Concert Orchestra, Master Musicians 20!
Last Times Today and Tomorrow!
A. S. M. HUTCHINSON'S
INCREASING PURPOSE
Edmund Lowe, Lila Lee and All-Star Cast.
Santaella's Great 20-Artist Concert Orchestra

VINE STREET THEATRE
BETWEEN HOLLYWOOD and SUNSET BLVD.
MERICAN TRAGEDY
dramatized by THEODORE DREISER directed by MARRY BEAUMONT
TLY, $7.50, $5.00, $3.00, $2.00, $1.50; Balcony, front rows, $2.00, $1.50, $1.00, 50c. Thurs. & Sat., 50c, $1.00, $1.50; Bal., front rows, $1.00, 75c, 50c.
BOX OFFICE—Broadway Dept. Store, Mar Co.
SEATS NOW 10 DAYS AHEAD—PHONE GL. 4188

THE LAST WEEK!
MAT. TODAY, 2:30
A Laugh Sensation
Nights 8:30. Mats. Today and Sat., 2:30.
COME EASY GO
BY OWEN DAVIS
MAT.—"THE MONARCH OF COMEDIES."
OOR NUT"
MASON THEATRE
NOW
B AND BILL
Show—A Smart, Funny, Tuneful MUSICAL COMEDY
Queen High
PRICES—Nights 50c to $2.00
MAT. SAT. 50c to $1.50

NOW
EDLANDER'S BILTMORE BERTHA
KALICH
sale
The World's Greatest Dramatic Actress in HERMAN SUDERMANN'S
MAGDA
You Clear Down to the Bottom of Your Toes
Lightning.
The World's Fastest Game
SESSIONAL ICE HOCKEY GAME TONIGHT
ICE PALACE
Van Nest and Hollywood
hield Oil Co. vs. Winter Garden Maroons
Photos GR. 1331 and mail
nd $1.10.
ckle skating after game and twice daily.
VEN'T SEEN THIS SPORT, DON'T PUT IT OFF.
SEE THE BOYS PLAY TONIGHT.

ONIC AUDITORIUM
RAND OPERA
COBO, TOMMASINI, MONGELLI
PRICES: 75c to $2.50
EVE., "MME. BUTTERFLY"
s, Onofrei, Schalker, Interrante.
MATINEE AT 2:15
'AIDA'
7—Vaudeville Acts—7
"MEN OF THE NIGHT"
Featuring
WANDA HAWLEY AND HERBERT RAWLINSON
Three Hours of Good, Clean Entertainment
Wallace Beery — Raymond Hatton
"WE'RE IN THE NAVY NOW"
"FOOT LOOSE WIDOWS"
Starring LOUISE FAZENDA, JACQUELINE LOGAN
Also News Events. All seats, including Logan, Day or night, 25c. Children 10c at all times.

RIUM
Popular Demand for Seats Necessitates Holding Over
BEAU GESTE"
for a few days next week
LAST TWO PERFORMANCES
TUESDAY, FEB. 1st
ONLY TWICE DAILY, AT 2:30 AND 8:30
Reserved Seats: Nights, 75c, $1.10, $1.65; Mats., 50c, 75c, $1.10. Prices include war tax. Sun. and Hol. Mats., night prices. Now at Hoy Co., Gunsler's, Myrtle's, Equity, and all agencies.
Next Attraction
Starts Thursday Evening, Feb. 3, at 8:30
Then Twice Daily only at 2:30 and 8:30
"THE SENSATION FOR 1927"
Clarence Brown's Production
FLESH AND THE DEVIL
Starring JOHN GILBERT
With Greta Garbo and Lars Hanson
Based on Herman Suderman's "The Undying Past"
Also the Short Subject Gem
Gainsborough's "BLUE BOY"
Ballet Presentation and SYMPHONY ORCHESTRA
Ted Henkel Interpretation
SEAT SALE OPENS MONDAY. MAIL ORDERS NOW!
Nights 75c, $1.10, $1.65. Matinees, 50c, 75c, $1.10. Seat sale opens at Box Office Monday morning, Jan. 31.
NO ADVANCE IN PRICES OPENING NIGHT.

EATS NOW SELLING
Plenty of Good Seats for All Performances
At Wiley B. Allen Co., 720 South Broadway
Central Box Office, Auditorium Lobby (5th and Olive)
F. RAY COMSTOCK and MORRIS GEST
HAVE THE DISTINGUISHED HONOR TO PRESENT
Under the Auspices of a Civic Committee
The World's Greatest Production
HE MIRACLE
Max Reinhardt. Produced Under the Personal Supervision of MORRIS GEST
COMPANY OF 600 PEOPLE
FOUR WEEKS ONLY
GALA OPENING
DAY EVENING, January 31st, 8 Sharp
SHRINE AUDITORIUM
LOS ANGELES
MAIL ORDERS NOW
STAFF OF 10 EXPERTS TAKING CARE OF MAIL ORDERS
Prices for All Performances: Main Floor (including Chancel), $4.40. Loge, $3.30 and $2.20; Balcony, $3.30, $2.75, $2.20, $1.65 and $1.10
Make checks payable to "The Miracle," care of Wiley B. Allen Co., 720 South Broadway, Los Angeles. Include self-addressed envelope, with a choice of two dates, and leave at Shrine Auditorium Lobby, Los Angeles Representative F. RAY COMSTOCK.

HILLSTREET
ORPHEUM CIRCUIT VAUDEVILLE
SYLVIA CLARK | JERRY and HER BABY GRANDS
HAMILTON SISTERS & FORDYCE
AND OTHER ORPHEUM CIRCUIT FEATURES
also
EXCLUSIVE FIRST RUN PHOTOPLAYS
MARIE PREVOST
in "WIVES ONLY" with VICTOR VARCONI
A METROPOLITAN PICTURE — DIRECTED BY VICTOR HEERMAN
Comedy

LAST 4 DAYS!
MUSIC BOX REVUE
LUPINO LANE and the GIRLS
HOLLYWOOD
Never Again to be seen on Any Stage
DIRECTION OF THE WORLD
staged by LARRY CEBALLOS
PHONE GR. 4151
Famous stars in "Surprise Skits"
JIMMY BRICE
LOUIS O. MACLOON'S HOLLYWOOD
MUSIC BOX
REVUE - 40 BOULEVARD BEAUTIES
Seats now at box office, Hollywood Blvd. and Centre Ave.
Opening Array of clever artists ever in ONE show.
GALAHAD—DOT BARCLAY—SAM ASH—CHAS. HOWARD—
30 song and dance hits by America's best writers.
Staged by Lillian Albertson. Howard Greer Costumes.
GROVE 7:30-8:30-9:30 TONIGHT 8:30
$1.00 MATS. WED.-SAT.
ONE MAN'S WOMAN
HARLAND TUCKER
MABEL FORREST—CLAIRE BARNEY
"DO NOT IT BURNS HOUSE"
An Absorbing Comedy-Drama of Love and Fire
HOUSE POWERFUL AT NINTH
LOOSE ANKLES
Mat. TODAY SAT. JAN. 29
Macloon's farce hit, with NANCY CARROLL
THE LAST OF SUMMER
ALIAS - DEACON
WITH BERTON CHURCHILL
HOLLYWOOD PLAY HOUSE
Vine St., north of Hollywood Blvd.
LASCO HILL at 9th
TONIGHT MATS. WED. and SAT.
RICHARD BENNETT
THE DOVE
EVGS. 50c to $2.50
WED. MAT. 50c to $2
SAT. MAT. 50c to $1.50
POP. MATS. Wed. & Sat. 25c to $1.00
Note These Prices
EVERY EVE. Orch. Seats 50c to $1.50
Direction of Will J. Cadden
You liked "White Collars" You'll Simply Rave Over
APPLESAUCE"
With Reily Edwards and the Best Comedy Cast in Years!
Orpheum
ORPHEUM CIRCUIT VAUDEVILLE
ONLY THEATRE IN LOS ANGELES RESERVING SEATS FOR VAUDEVILLE PART 2:30 TO 7:15 P.M. SAT. & SUN. NIGHTS 5:30 TO 8:30
WILL MAHONEY
"MY FAMILY"-BURKE & DURKIN-SAMMY TIMBERG
HERMAN TIMBERG AND OTHERS
BELMONT VERMONT at 41ST FITZROY 4785
8:15 TO-NIGHT
PRICES-$1.00-75-50
MATINEES-WED. & SAT.
LILLIANNE LEIGHTON
"A BOX OF LAUGHS—HOUSE CONVULSED"—EXAMINER
SITTING PRETTY"

'IS ZAT SO' TO FOLLOW 'THE DOVE'

Prize Fighting Comedy Next Attraction Named for Belasco

"Is Zat So," one of the popular comedy hits of last season in New York, will be presented at the Belasco Theater, following the current attraction, "The Dove," it was announced last night.

James Gleason, who appeared in the leading role of the New York production, will appear here. The plot concerns the doings of prize fighters and their efficient and officious managers.

No date has been set for the opening of "Is Zat So" at the Belasco. Richard Bennett in "The Dove" has been doing close to capacity business since the opening, according to the theater management.

Macloon Makes New Scene for Kallesser Play

Again Louis O. Macloon has displayed his widely known generosity when he found it necessary to eliminate four pretty young ladies from the chorus ranks of his new Music Box Revue because they were too short in height to fit well in the lines.

Disappointed in failing to come up to Macloon's height standard, the chorines were planning to make application with other producers for work in future musical revues, when the Playhouse manager decided to use them in a new scene in "One Man's Woman," the Michael Kallesser play now playing to capacity houses at the Orange Grove.

As a result Macloon looked up Kallesser's "One Man's Woman" script and proceeded to write in another scene. A rehearsal was called and the four girls found themselves cast as Hawaiian dancers and singers in the comedy-drama.

This scene was inserted in the second act of the Orange Grove comedy and has developed into one of the most popular parts of the production. The scene is laid in a small bungalow in which Harland Tucker and Mabel Forrest bring the play to a climax.

Catalina Swim Champion Will Remain Longer

Final showing of "New York," featuring Ricardo Cortez, Lois Wilson, William Powell, Estelle Taylor and Norman Trevor, will take place tonight at the Metropolitan Theater, to be followed by "Paradise For Two," starring Richard Dix, which opens tomorrow.

As a result of the enthusiasm with which George Young, Catalina Channel hero has been received, he will be held over for a few more days. Young appears at each show in a specially constructed tank on the stage, where he gives an exhibition of his swimming technique.

The Jack Partington presentation opening tomorrow will introduce Bob Nelson, known as the "Dixie Dynamo," who will lead the Metropolitan Band in the presentations. Ben Black, the present director, will finish his engagement at the Metropolitan tonight, after which he will leave to fill previous engagements with the Publix chain of theaters.

Shaw Concerns Himself With Professionals

The Pasadena Community Players will open in another production of George Bernard Shaw when they will give "The Doctor's Dilemma" tonight. The play will be continued for eleven performances.

For in this play the Irish dramatist concerns himself very definitely and none too gently with the medical profession. He treats doctors as mere blundering mortals, only too fallible, exceedingly prone to making dangerous errors, but forced never to admit their errors. Many medical men have resented the play, while on the other hand it is apparent that Shaw does not take sides in the controversy he stirs up.

Director Gilmor Brown will be seen in the play, as will be also Ralph Freud, Maurice Wells, Helenita Lieberg and a number of others. The run of the play is from the 27th inst. to February 5, with Saturday matinees, and with performances every night except Sundays.

CAREERS FOR WOMEN INTERESTING TO HER

Careers for women are interesting to Ethel Wales, who plays one of the old maid aunts in "Ladies at Play" showing at Loew's State. Because the career she wanted was taboo by her own family who thought she should be satisfied with a vocation of librarian, or perhaps that of a trained nurse, or teaching or polite office work—anything but the stage. So she married first and followed her bent, second.

Expression is the motive power of existence. So the girl who wants acting as her mode of expression, should have it by all means, she says.

DRAMATIC CLUB TO GIVE PLAY PROGRAM

The Dramatic Club of Mt. St. Mary's College, under the direction of Lillian Fitch, will present the following plays tomorrow afternoon: "In a King's Garden," "My Lady Dines" and "Beau Nash."

Principal characters will be played by Jilean Juliet, Dorothy Heitz, Lillian May, Alice Foley, Margaret Mathews, Gertrude Gibney, Theresa Restivo, Mary Haven, Lady Agnes Scannell, Eugenia Zine and Agnes McNeil.

WORLD PREMIERE

Another theater enters the ranks of first-run motion-picture houses tonight with the world premiere of "Remember" at the Marcal Theater, 6021 Hollywood Boulevard. The Marcal will continue the policy. "Remember" is a Columbia picture with Dorothy Phillips and Earl Metcalf in the leading roles.

Stirring Story of the Sea

Esther Ralston and Charles Farrell,

Who appear as the romantic leads in "Old Ironsides," Paramount's production of the early days of the American Navy, which opens at Grauman's Egyptian tomorrow night.

TRAGEDY NEAR TO COMEDY

That tragedy is comedy is the teaching of "What Price Glory," current attraction at Carthay Circle, according to Edmund Lowe, one of the stars of this war picture.

Edmund Lowe

"Before we started work in 'What Price Glory' the entire cast felt that we were about to become a part of the greatest tragedy picture of the year," Lowe declares. "We felt that we were about to re-enact the great sorrows of the World War; its deaths and its horrors and its separating of lovers from loved ones.

"Instead, Director Raoul Walsh soon indicated to us that he wanted to hide the grim tragedy of war behind a wall of comedy. He pointed out that Sergt. Quirt, the soldier I characterize, possessed a lovely sense of humor. Where he might have injected a heart throb, Walsh substituted humor. The result, 'What Price Glory,' is in reality a glorified comedy—perhaps the greatest comedy of years. I greatly enjoyed taking part in the picture, not alone because 'What Price Glory' will do every member of the cast a great deal of good, but because we all had genuine fun making the production."

Lowe, as well as Victor MacLaglen and Dolores Del Rio, the two other principals of the cast, is said to give the screen one of the finest characterizations in "What Price Glory." As the hard-boiled Sergt. Quirt, his work is the antithesis of his gentlemanly role in "The Fool."

'TALES OF HOFFMANN' IS ARTISTIC GEM

"The Tales of Hoffmann," fanciful bits of folklore in delicately lovely musical settings, skillfully woven into the romantic tale of the dreamer-poet, was the matinee offered yesterday by the San Carlo Opera Company.

A gem both artistically and musically, the production succeeded in holding the fascinated attention of a small but highly enthusiastic audience. The prologue, epilogue and three acts seemed barely sufficient to satisfy the listeners, and it was a plainly reluctant group that left the theater after the final curtain.

Of the three tales, the one dealing with Antonia was given the most artistic presentation, and as a result, proved to be the most popular of the group.

A skillful manipulation of lights, added much to the effectiveness of this scene, and the diabolic qualities of the weird miracle were particularly well handled with the aid of an eerie green spot.

The splendid make-up of Andrea Mongelli in this role, combined with the supernatural quality of his voice, and the weird accompaniment of the orchestra, created perfectly the desired illusion.

Consuela Escobar in her role of Antonia, as well as in the role of the jerkey, little automaton, gave a most commendable performance.

Her voice at all times was clear and resonant, and her high tones were reached with remarkable ease and trueness. The apparent lack of effort evidenced in her singing, the lightness and flowing quality of her voice, was one of the highlights of yesterday's performance.

The poet, Hoffmann, was interpreted by Dimitri Onofrei. Onofrei's work, as well, was of the highest quality. His ability as an actor, combined with his powerful and clear voice, characterized his performance which proved one that merited rounds of applause.

Bernice Schalker, as Niclaus, and Rose de Rosiers as Guilietta, were also responsible for excellent performances.

THREE ORCHESTRAS TO PLAY AT BAZAAR DANCE

Dancing to the music of the orchestras of Abe Lyman, Ben Black and Fred Solomon will be a feature of the three-day "Arabian Nights' Bazaar" beginning Saturday at Fourth and New Hampshire street. Mrs. I. W. Rummell, president, and Mrs. Albert Levy, chairman of the Sierra Tempie Sisterhood, announce that everybody is invited. All merchandise is to be sold at wholesale prices; they are enabled to do this by the co-operation of many prominent business firms who have donated the goods. The object of the "Arabian Nights' Bazaar" is to raise money to pay for the organ in Sinai Temple.

HOWARD PICTURE EXCEPTIONAL

William K. Howard's "White Gold" has the Cecil B. De Mille studio in a ferment of gossip. Three previous previews of the film were held yesterday, culminating in a showing at the Beverly Hills Theater. Reports have it that Jetta Goudal's performance is unique and sympathetic with George Bancroft, Clyde Cook and Kenneth Thomson vying for honors.

OPERA LECTURES TODAY

Miss Margaret Goetz will lecture on "Parsifal" and Cadman's new success, "The Witch of Salem," at the Ambassador Theater this morning at 11 o'clock. Lantern slides will be used and several well-known artists will assist with the music.

BUSY YEAR FOR BOBBIE

Bobbie Agnew has completed the leading juvenile role in a Sam Sax production, as yet untitled.

COST OF FEATURE RAN HIGH

"Old Ironsides" Outlay Mounted into Millions Before Completion

Approximately $167 per foot will be represented in the 12,000 feet of film, which cost Paramount more than $2,000,000, to flash across the screen before the eyes of the elite of filmdom and the social world at the gala premiere of "Old Ironsides" tomorrow evening in Grauman's Egyptian Theater.

Film celluloid, perforated on the sides, is worth initially about 8 or 10 cents a foot. Cranked through a motion-picture camera, the value of the film used for "Old Ironsides" jumped immediately to more than sixteen hundred times its original cost.

This sudden jump in value came because, while the film was running through the camera, mobs of more than 4000 extra players engaged in deadly conflict and entire navies of old-time wind jammers were sent to the bottom of the ocean for reproduction on the screen of the conquest by the frigate Constitution of the Barbary Coast pirates in 1804.

Presaging the historical drama at the Egyptian, Sid Grauman will present a prologue.

Grauman has also announced that a symphonic orchestra, specially picked, will play the special score for the picture.

Public Still Responsive to Soldiers' Deeds

The public's keen response to pictures depicting episodes pertaining to the late war, which is manifested in their unusual attendance at the box office, reveals again the fact that the average American is still attracted and rather intrigued by any practical illusion in which the achievements of soldiers figure. This fact is borne out by the crowds attracted to the Figueroa Theater where "One Increasing Purpose," a William Fox production, is showing.

One of the outstanding performances in this opus is the delineation of the featured character role as enacted by Holmes Herbert. He handles a colorful assignment with the subtlety that bespeaks one who has really gone through the war.

MUSICAL

SAN CARLO NOVELTY

"JEWELS OF MADONNA" EVOKES ENTHUSIASM

By Edwin Schallert

Wolf-Ferrari's opera, "The Jewels of the Madonna," ought to be heard oftener. It is a great relief from the conventional routine of works that are presented during a so-called popular season.

This musically graceful and sometimes sparkling creation for the lyrical stage met with an enthusiastic reception last evening at Philharmonic Auditorium. The attendance was a little disappointing, but the applause was a distinguishing tribute to one of few novelties of the San Carlo engagement, which is now in the midst of its second week here.

The performance of "The Jewels of the Madonna" was in most respects highly creditable. All three of the principals, including Bianca Saroya, as Maleela; Gaetano Tommasini as Gennaro, and Lorenzo Conati as the rival Raffaele shared in the reception. Though there were faults to find with singing at isolated moments, the results were on the whole more than pleasing.

Miss Saroya's tones and phrasing were uncertain at times, and she appeared to be suffering from a cold. She attained her best impression in the second act, particularly toward the climax, where both in the acting and singing her performance gained much character. Her transformation when she bedecks herself with the jewels was theatrically efficacious.

Mr. Tommasini's portrayal of Gennaro was very satisfactory, and he was highly approved for his efforts in the dramatic scenes of the second act—those that precede the actual theft of the adornments around which the plot resolves. His penitential solo in the final scene was unusually attractive vocally.

Conati gave a spirit interpretation of the part of Raffaele. The serenade was not one of the brilliant moments, however, and naturally because of the popularity of this number it can well be. Conati elsewhere proved capable. The accompaniment seemed to be somewhat at fault in the serenade.

Carlo Peroni enjoyed an ovation for his conducting of the second intermezzo. The first, occurring just before the rise of the second curtain, was also musically pleasing although not so well played in the violin section of the orchestra.

The staging of the second and third acts was satisfying, but the procession in the opening act with the same supers making several entrances, part of the same cortege became rather amusing.

Stella De Mette sang Carmella, and other principals were Philine Falco, Beatrice Divver, Francesco Curci and Luigi de Cesare.

"The Jewels of the Madonna" is not given so frequently as to have become boresome. Perhaps it does not enjoy the vogue of some of the more familiar operas, but it is a thrice welcome variation from works that have been done almost to their death by the San Carlo in the past few years.

Wolf-Ferrari has written his music deftly. It is very light music to supply the atmosphere for what is in reality a very fair tragedy, operatically speaking, but it is truly of Naples in mood, even to the extent of idealizing the lilt of some of the more familiar Neapolitan tunes. The serenade is still charming, despite that it has been made something of a commonplace. There are many moments of serene, airy and original beauty in the opera.

This afternoon "Aida" is programed.

"CURES THE TICKLE"

Medicine Show Prologue Is Old Fashioned Entertainment

"Good for man or beast."

What? Mulligan's Salve, and "Medicine-Show Time in Hickoryville."

The patrons of the Million Dollar Theater all emit old-fashioned horse-laughs, and the horses on the stage seem to get a big drive out of the prologue they are appearing in as an atmospheric appetizer to the picture, Harold Lloyd in "The Kid Brother."

The old-time circus spieler, played by Clyde Hager, succeeds in selling his salve to the prologue cast at every performance with his classic line, "it eases the tickle." As a part of the "stupendous, tremendous, awe-inspiring entertainment" that he gives along with the medicine, he introduces such artists as Freda Berkoff, Russian dancer; Tip and Top, "the acrobatic, aromatic, sensation of the old and new world," and the Million Dollar midgets, "smallest giants in captivity."

Others in the prologue are Bemis and Brown, eccentric dancers; the Four Pals quartet; Tom Sawyer, master of unique instruments; Billie Stone, and "Jake and Willie."

LEGIONNAIRES WILL ATTEND

San Pedro Legionnaires will form a large party and attend the performance of "What Price Glory" tonight at the Carthay Circle Theater. Special Pacific Electric trains will run directly to the theater and return immediately after the show.

IN TEMPORARY MOVE

Norma Talmadge and Lilyan Tashman, heroine and vamp of "Camille," Miss Talmadge's new starring vehicle, moved temporarily from the United Artists studio to Universal for scenes this week.

NEVER in theatrical history such a demand for tickets!
If you plan to attend during the first two weeks of
"OLD IRONSIDES"
Paramount's Triumph Supreme
Buy Seats at Once
Now selling two weeks in advance
Tomorrow Night's PREMIERE will echo around the world
No human mind can visualize the utter magnificence of
SID GRAUMAN'S PROLOGUE
Seats at Owl Drug, 6th & Bdwy.; Wurlitzer's, 816 So. Bdwy., or Egyptian Theater, HOlly 2191.
GRAUMAN'S EGYPTIAN HOLLYWOOD
Always Good Seats Matinees. 2:15—6:15

NOTICE!
THE GENERAL IMPRESSION PREVAILS THAT IT IS IMPOSSIBLE TO GET SEATS FOR
The Miracle
MR. MORRIS GEST
begs to announce, that having completed construction plans, he is now able to release and will place on sale today at 9 a.m., at Wiley B. Allen Company, 720 South Broadway, and Central Ticket Office, Auditorium Lobby, Fifth and Olive.
986 GOOD SEATS
At $1.00, $2.00 & $3.00
FOR THE OPENING NIGHT
Plenty of Good Seats for Every Performance.

LOEW'S STATE
DIRECTION WEST COAST THEATRES
LAST DAY!
LADIES AT PLAY
WITH
DORIS KENYON - LLOYD HUGHES & LOUISE FAZENDA
GENE MORGAN
AND GREATER BAND
WEST COAST ENSEMBLE ACTORS
FANCHON & MARCOS
"LAUGH IDEA"
BETH BERI
ARMANDATO CHURDY ARMSTRONG & PHELPS
Starts To-morrow
MARION DAVIES
"THE RED MILL"
WITH
OWEN MOORE & LOUISE FAZENDA

WEST COAST UPTOWN
WESTERN AVE at 10TH
all downtown goes Uptown now!
JUST ANOTHER BLONDE
DOROTHY MACKAILL
Jack Mulhall—Louise Brooks
FREE AUTO PARK
ABE LYMAN and his ORCHESTRA
A Universal "Collegian" Comedy
STARTS FRI.
HER BIG NIGHT
LAURA LA PLANTE

ENDS THURS.
CRITERION 7TH & GRAND
JOHN GILBERT
The SHOW
STARTS FRI.
BLONDE SAINT
LEWIS STONE and DORIS KENYON
WITH RENEE ADOREE
ANNE LEAR AT THE ORGAN

NOW PLAYING
WEST COAST ALHAMBRA
HILL ST. BETWEEN 7TH & 8TH
STARTS FRI.
REGINALD DENNY
"CHEERFUL FRAUD"
SUMMER BACHELORS
WITH MADGE BELLAMY & MATT MOORE

WEST COAST BOULEVARD
TODAY, FRIDAY AND SATURDAY
WALLACE BEERY, RAYMOND HATTON
in "We're in the Navy Now"

BURBANK THEATRE
6th and Main
"NAUGHTY BUT NICE"
Something New Every Second

PANTAGES
VAUDEVILLE 2 FIRST RUN PICTURE PLAYS
SEVENTH AT HILL
PANTAGES GIGANTIC STUPENDOUS INDOOR
CIRCUS
NO ADVANCE IN PRICES
15 Brand New CIRCUS ACTS
MADGE BELLAMY
IN BERTHA, THE SEWING MACHINE GIRL

"THE MIRACLE"
Shrine Auditorium, January 31st to Feb. 26th
SECURE TICKETS AT
GITTELSON BROTHERS
50 cents a ticket for service—never more
Biltmore Hotel MUtual 5225 | 6770 Hollywood Blvd. HOllywood 3131 | Lankershim Hotel TRinity 1345

CHARLES R. ROGERS presents
KEN MAYNARD with TARZAN
"The Unknown Cavalier"
CONTINUOUS 10 AM - 11 PM
Eddie Pomeroy's ORCHESTRA
BROADWAY PALACE
NEW PRICES AFTERNOONS 35c EVENINGS 50c

Cinderella Roof
TONITE
RABBIT FUR FASHION PAGEANT INTERSPERSED WITH DANCING SPECIALTIES

Franklin High School Graduates Larger Class Than in June, 1926

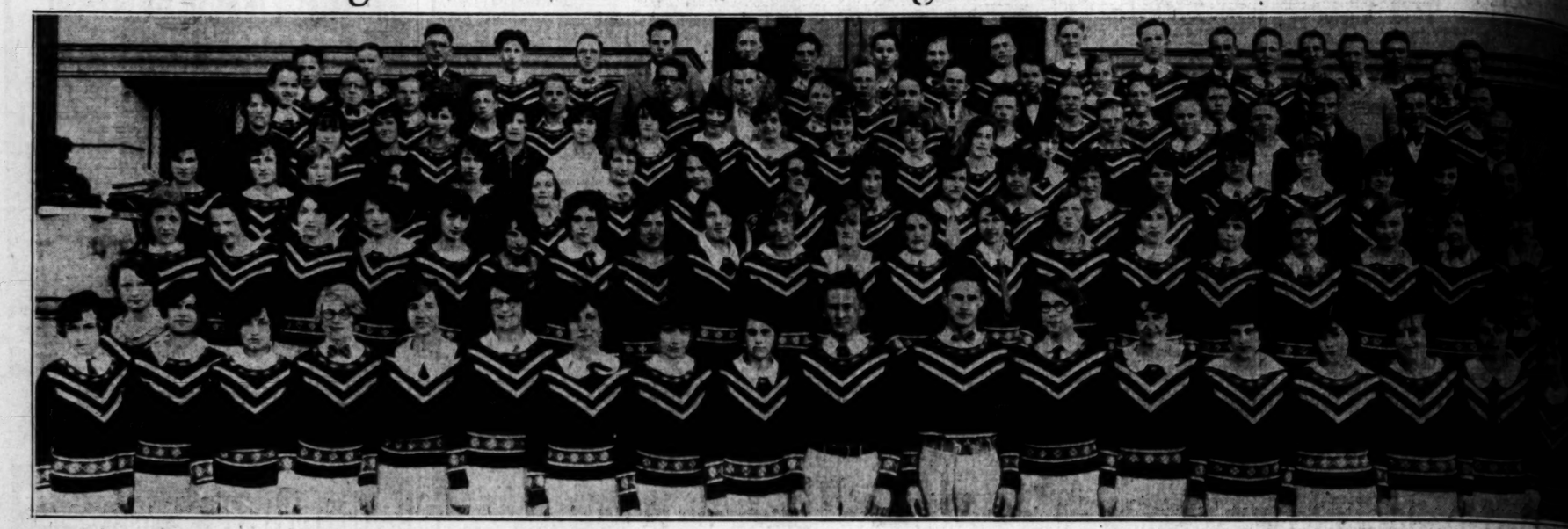

The Mid-Year Graduating Class at Franklin High School, Numbering 118, Boasts Seventeen More Members Than the June Class of 1926. Graduation Exercises Will be Held Tomorrow Night at 8 o'Clock. (Photo by Service, Huntington Park.)

Apparently Unconcerned as to the ordeal confronting her, "Peaches" Browning posed for the accompanying photos on the eve of the hearing of Edward W. "Daddy" Browning's separation suit against her. (P. & A. photos.)

A Long Way From Home, Mayor Roderick Davis (above) of Metlakatla, Alaska, was presented to the President at the White House this week. (P. & A. photo.)

Still Cutting Hair and Shaving Customers, Tony Comulade, pictured above at work in New York shop, will not change his mode of living just because he won $15,000 in cash on a $1 lottery ticket recently. Tony's brother foretold fortune. (P. & A. photo.)

Boats Are Only Practical Conveyances in Pittaburgh suburbs inundated by ing waters of the Monongahela River, which had reached the twenty-seven flood stage when the above photo was taken. Scores of persons, like the pictured, were forced to use boats to get out of their homes for supplies & A. photo.)

Eva Tanguay Was a Vaudeville Star when her latest fiance, Allan Parado, 25, a pianist, was a babe in arms. "But I don't care," says Eva. "That's my baby now." Eva is years older than Allan, of course, but just how many she refuses to state. (P. & A. photo.)

First Over and Last Back during the late unpleasantness in Europe, Master Sergeant Robert E. Williamson of United States Signal Corps is now section chief at Washington of the army radio net which straddles the entire nation and reaches to Alaska. (P. & A. photo.)

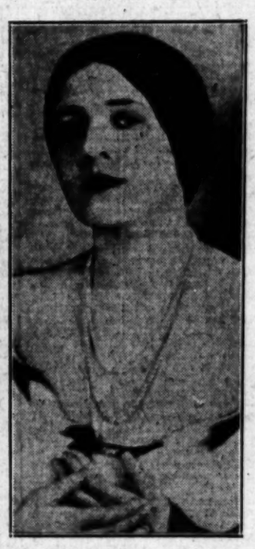

The Most Painted Woman in the world is Irene Dineley (above) of London, sought as a model by famous artists all over the continent. (P. & A. photo.)

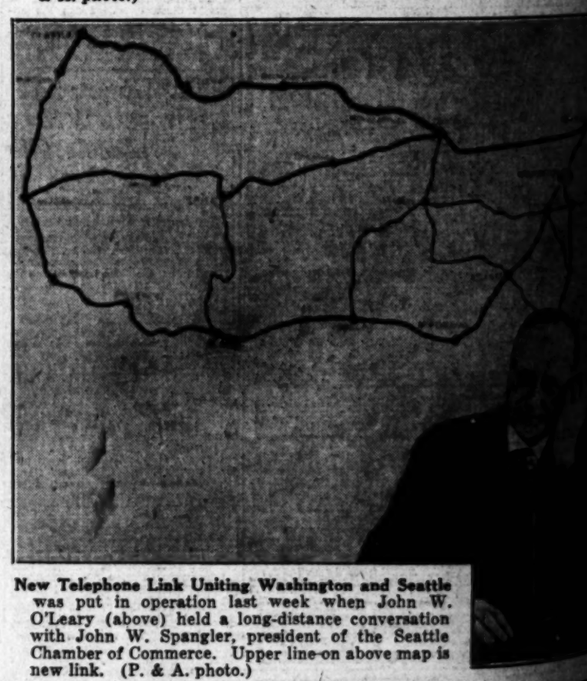

New Telephone Link Uniting Washington and Seattle was put in operation last week when John W. O'Leary (above) held a long-distance conversation with John W. Spangler, president of the Seattle Chamber of Commerce. Upper line on above map is new link. (P. & A. photo.)

OUR HISTORY IN PICTURES 624 The Georgia Railroad Raid (Part Ten) by J. CARROLL MANSFIELD

Night at 8 o'Clock. (Photo by Brown

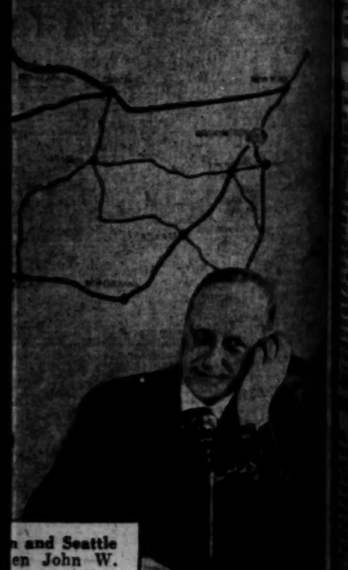

and Seattle
en John W.
conversation
the Seattle
bove map is

CARROLL MANSFIELD

JAMES ANDREWS, THE DARING SPY WHO PLANNED AND LED THE RAID

WILLIAM FULLER, THE BRAKE CONDUCTOR WHO LED THE PURSUIT

THE LOSS OF LIFE ON THIS EXPEDITION WAS LAMENTED IN THE NORTH, THOUGH THE FAILURE OF THE RAID ITSELF WAS OF LITTLE MOMENT. GEN. BUELL SAID OF THE RAID, THAT THE BRIDGE-BURNERS TOOK DESPERATE CHANCES TO ACCOMPLISH RESULTS THAT COULD ONLY HAVE BEEN PARTIAL AND TEMPORARY. TOMORROW—VICKSBURG.

WITNESS
ATH CASE

Testifies to
Slaying

Mother's Acts in
Attempt

by Parent to
Neighbors

Jan. 26.—A 6-year-
yesterday told a
of her version of
her mother and sister
home here and the
Odd Cor-
gave the double
directly to the
Matherly, Assist-
Lettie Lee
shot his wife,
and his stepdaughter

loves his wife and
turned his big
then in a pool
own wounds he
the street and
This was the sub-
story elicited by the
Dr. Matherly over the
Del Goshe, chief coun-
who argued that
of a 6-year-old
too doubtful to
Judge R. R.
deputy district
attorney's office who
police at the time
arrived, was the first
in this district. Illness
of the house, a
double tragedy
attempt at sui-

Courts
Motorists
Promoted

Jan. 26.—Plans were
for the erection of
auto camp, which
into a chain of
entire length of
according to
of the project.
outside of San
Tuma, Los
and some ten-
of the new cam-
until the San Diego
was approximately
This latter unit,
the basis for the
will consist of 100 cot-
Clark says the
will be far above the
building and all
cottages will be con-
Diego and shipped
auto camp location.
is designated as the
survey and its officials
said cottage will have
as accommodations
bungalow. The camps
within at easy day's
of one another and
will be in opera-
end of the year, ac-

SON COMING
FRY ASSERTS

Jan. 26.—We are
a better season, ac-
ities of Judge Wal-
National Park nat-
his observation on
through years of
crops of the Se-
that these rings
and dry periods ro-
prior cycles. Some of
under his observa-
conditions before
By carefully
through the ages, he
this was the peak of
to are now moving
period.
detected a couple
are to be released
results of observ-
of research, and
to prove especial-
people of the San

BREAKS
ER IN CRASH

(AP)—Missing the
airport in the
today, P. Smith,
Los Angeles through
plane and suf-
Charles Smith
General, where his
as not seri-
that he missed
runway in the field
follows at the
ground caused his
and land on its
crushed the force
safety belt, hurling
the wing of the plane
his shoulder. The
delivered with mail. The
towed to a truck and
San Francisco by train.

in Pittsburgh suburbs inundated by the r
which had reached the twenty-seven-fo
as taken. Scores of persons, like the wom
get out of their homes for supplies. (P

NEWS OF SOUTHERN COUNTIES

Traffic Toll at San Diego Over Average

SAN DIEGO, Jan. 26.—Toll of automobile accidents in San Diego for 1926 was more than twice as large as the national average for cities of 100,000 population, figures made public today by Adolph J. Mande, vital statistics registrar, reveal.

During the year there were forty-six deaths here from automobile accidents and 1039 injuries from the same source.

The city established a remarkably low infant death rate during 1926 when mortality figures showed that but forty-six out of 1000 babies died. The rate is the lowest in the city's history and far below the average in other cities over 100,000 population, which have an infant death rate of approximately 72.8 per thousand. The birth rate during the same period shows a decrease. There were 521 more births than deaths during the year, the report shows. The number of children born was 2369 while the total deaths were 1848. The high death rate is said to be caused by persons coming here in the last stages of disease hoping for cure.

AIRPORT FIELD DAY TO BE NEXT MONTH

FULLERTON, Jan. 26.—Fullerton's airport field day was definitely fixed for February 4, next, and a goal of 1000 workers has been set by the general committee. Subcommittees were appointed to take charge of different phases of the organization and campaign and plans were adopted for making the meet unique in the history of the city. Support of all community bodies is to be sought. The Kiwanis Club and the Fullerton Realty Board already have gone on record as backing the enterprise. Others are expected to follow this lead. County and city equipment for grading and leveling the runways will be augmented by tractors and rollers from different local firms. Plenty of material will be available. The main concern now is "man power," which is needed primarily for the preliminary work, such as clearing weeds. Each of the volunteers will be asked to bring along a shovel, rake or hoe.

CLASS AT HERMOSA GRADUATES TODAY

HERMOSA BEACH, Jan. 26.—Twenty-eight pupils will be graduated from the eighth grade of the Hermosa Beach city schools tomorrow evening. E. Casey Jones, president of the School Board, will present the diplomas and the address will be given by Hugh R. Pomeroy, secretary of the County Regional Planning Commission. Graduates are Elmer Albertson, Herbert Bay Augustine, Joseph Binns, Harvey Richard Birch, Gail Albert Bisbee, Horace Y. Braswell, Adolph Ehlers, Herbert Stanley Epps, James Le Roy Givens, Donald Glass, Jack Heft, Edwin Kelly, George Mirk, Earl John Larcom, Jane Isabelle Maltby, Mary Beatrice Maltby, Richard McCarter, Mildred McMillan, Margaret Newby, Estelle Priamos, Laverne Robertson, Jack Swartzenberg, Bertha Stamatacalos, Frances Stevensen, John Stiles, Ramona Ulery, Nevin Millbanks.

SANTA MONICA TO HAVE ROSE GARDEN

SANTA MONICA, Jan. 26.—A municipal rose garden where floral beauty will be combined with practical instruction in the culture of roses, will be installed in Palisades Park, at the foot of Palisades avenue, according to Commissioner of Public Works John A. Morton. Edward Howard, expert floriculturalist, will be in charge. The plan is sponsored by the Santa Monica Bay Woman's Club, and this organization is planning to furnish the choicest specimens of rose bushes and vines procurable. The land, which will be prepared within a week, adjoins Santa Monica's municipal dahlia garden.

DEATH FOLLOWS AUTO ACCIDENT IN VALLEY

LANKERSHIM, Jan. 26.—Frank C. Holmes who was knocked down in an automobile accident on Lankershim Boulevard and Kittridge street on the 16th inst., is dead in the General Hospital, Los Angeles, where he was conveyed after he suffered injury. The body will be taken to the county morgue where an inquest will be held. According to police report, Holmes attempted to cross the boulevard when he was hit by a car driven by Ben G. Martin of Los Angeles. The latter told police Holmes walked into his machine and that it was impossible to stop before he struck him.

LEGION ON GUARD

SAN FERNANDO, Jan. 26.—Local post of the American Legion is taking an active part in protecting the war veteran against loan sharks in the matter of redeeming compensation insurance, declares Commander Rose Bryant. Several cases which have come to the attention of Mr. Bryant the past few days have been handled by the post, acting in the capacity of adviser.

TWENTY-SEVEN TAKE FLORENCE NIGHTINGALE PLEDGE

Class of 1927 Nurses Graduate From Seaside Hospital at Long Beach

Girls Who Will Devote Time to Caring for Ailing
Diplomas and pins awarded them at commencement exercises last night.

LONG BEACH, Jan. 26.—Climaxing a commencement week with the graduation of the largest class of student nurses in the history of Seaside Hospital Training School, twenty-seven young women were awarded their diplomas in the auditorium of Polytechnic High School tonight before an audience that filled the big theater.

An excellent program, appropriate to the occasion, was given, with Miss Alice O. Henninger, superintendent of Seaside Hospital, presiding. Oscar P. Bell, former Long Beach minister and president of the local chapter, American Red Cross, delivered the commencement address. Following the taking of the Florence Nightingale pledge by the members of the class, the graduating nurses, resplendent in their white uniforms, were presented by Miss Mary K. West, superintendent of the nurses' training school.

Following a stirring address, Dr. Walter N Cassly, M. D. president of the board of directors of Seaside Hospital, presented the diplomas and hospital pins to the graduates. An excellent musical program, with numbers by members of the class, was a feature of the exercises.

FIREMEN GROUP IN BLOOD OFFER

Bakersfield Department Women Assistants Also Volunteer Corpuscles for Sick Brought to Local Hospital

BAKERSFIELD, Jan. 26.—Twenty-four members of the Bakersfield Fire Department have banded together in a volunteer company of blood donors, and are preparing at any moment to give a pint or a quart of their blood to any person whose life depends upon the transfusion of another's blood into their veins.

Today the firemen kept doctors and nurses of the clinical laboratory of Mercy Hospital busy making tests of their blood, and filing their names so that they can be obtained immediately in case of emergency.

From the group of blood volunteers it is hoped that every classification of blood will be obtained so that Kern county doctors will be able to turn to the Mercy Hospital Clinic as a central point for obtaining healthy persons for transfusions.

When the firemen proposed to offer their services every man in stations in East and West Bakersfield offered to submit to tests, and Miss Leona Gallagy and Miss Effie Thompson, central fire-alarm operators, insisted that they be included in the company.

Those who have been tested today are: First Assistant Chief T. W. Pinnell, Capts. E. E. Woods, N. A. Woods, Joseph Shannon, L. R. Muller and G. W. Shannon; Engineers L. W. Allen and J. G. Korn; Drivers D. B. Mays, J. F. Murphy, E. V. Anderson, W. L. Beasley; Hosemen J. S. Burtch, E. D. Malone, B. F. Kimery, H. E. Courtney, O. H. Hiebert, Frank Burk, G. B. Dupee, A. V. Saunders, C. F. Jones and E. B. McCullough, and Fire-Alarm Operators Leona Gallagy and Effie Thompson. Asked if his men will accept money for the transfusions, Fire Chief W. E. Vanmeter said that money was the last consideration.

Santa Ana Will Pass on Censor for Vaudeville

SANTA ANA, Jan. 26.—The Santa Ana Ministerial Association has asked the City Council to revise the board of censorship and its rules, particularly as applied to vaudeville numbers on the local stages, because of alleged improper acts in local theaters within recent months. They also take exception to what they assert were irreligious lines in various acts, declaring that gibes were taken from time to time at the Bible. The censorship has been more or less nonexistent, it is said, and the ministerial body says it will appear before the Council and demand moral uplift.

Officers of the junior chamber appeared before the ministers and secured their co-operation in arranging a mammoth Easter sunrise service. The Santa Ana Boys' Chorus will be utilized to form a living cross on a convenient hill. A committee of ministers was named to work with the junior chamber.

ASPARAGUS GROWERS CONFER ON SHIPPING

BRAWLEY, Jan. 26.—Asparagus growers of the Imperial Valley who met in this city city yesterday estimated that the asparagus crop this season will total approximately 130,000 crates, a substantial increase over the output of former years. It is anticipated that harvesting of the crop will begin on or about February 25. Forty or more growers representing 60,000 crates attended the gathering, most of them members of the Imperial Valley Asparagus Association. The meeting was not, however, one of the association. Jack Brothers & McBurney were chosen as the firm through which to ship the product this season and it was voted to precool the asparagus before shipping. No reason was assigned for taking action independent of the association. It was announced that 31,000 acres are planted to asparagus in the Imperial Valley.

PASADENA HAS NEW INDUSTRIAL BODY

PASADENA, Jan. 26.—The newly-created industrial department of the Pasadena Chamber of Commerce, which will devote its efforts to bringing more industries to this city, began functioning today with the arrival of Eugene D. Melcher, its new manager. Creation of the department was authorized at the last meeting of the chamber's directors and is expected to mark a new era value of the organization to Pasadena. I. V. Young was added to the staff of the Chamber of Commerce today as manager of the membership department.

WILL DISCUSS CITRUS

LA VERNE, Jan. 26.—Dean Merrill of the University of California, will address the meeting of the Pomological Club of Pomona Valley, at Bonita Union High School Saturday. Various phases of the citrus industry will be presented at the meeting. C. P. Wilson and Leo Gardner will give brief addresses. The Pomological Society is one of the oldest clubs in Southern California. It was founded more than forty years ago.

CLASS TO GRADUATE

SAN FERNANDO, Jan. 26.—Forty-five students will receive ninth grade diplomas at the first midwinter graduation exercises at the San Fernando High School Friday, according to Principal H. E. Gross. The graduation address will be given by Dr. William H. Buckner, superintendent of Olive View Sanatorium.

VENTURA JUSTICE SPEEDY

Youthful Bandit Pair Wanted in Los Angeles Sentenced to Prison Nineteen Hours After Caught

VENTURA Jan. 26.—Establishing a record for speedy justice in Ventura county, Judge Edward Henderson sentenced James E. McLaughlan and Denton L. Long, youthful Los Angeles bandits who held up the night clerk at the Deleon Hotel to an indeterminate sentence of from five years to life imprisonment in San Quentin penitentiary.

The pair were sentenced to the penitentiary just nineteen hours after they were returned to Ventura by Sheriff Clark from Arroyo Grande, San Luis Obispo county, where they were arrested five hours after the hold-up.

From the time the crime was committed to the time they were sentenced was only thirty-two hours. Following their sentence the youths were given into the custody of three Los Angeles county deputy sheriffs, who took them to Los Angeles, where the boys are suspected of being the bandits who held up and robbed about six filling stations and a number of pedestrians.

As soon as the cases in Los Angeles have been concluded against them, the youths will be brought back here to be taken by Ventura county authorities to the penitentiary.

"The case is a good example of how all criminal cases should be handled," Dist.-Atty. Hollingsworth announced today. "Speedy justice is the only way crime can be kept down."

McLaughlan was a newly-wed, having been married in Los Angeles the day before he came to Ventura.

DEATH DRIVER EXONERATED

Bodies of Glendale Men Killed in Crash Near Tulare Sent to Former Home for Funeral

TULARE, Jan. 26.—Bodies of Robert Conard, 60 years of age, former Glendale confectioner, and his son-in-law, Howard B. Bascom, 27, painter of that city, who were instantly killed on the highway near here yesterday when they were trapped between a heavy oil truck driven by Thomas Patterson of Bakersfield and their machine, which had stalled in the center of the highway after a wheel had dropped off, were sent from Rice's undertaking parlors tonight to Red Bluff, Conard's former home.

Wives of the two men, who barely escaped similar fates, left early this morning by auto for Red Bluff, accompanied by D. G. Conard of Sacramento, another son of the elder man. They were confined at the Tulare Hospital yesterday suffering from shock. Funeral services for the two men will probably be held in Red Bluff Saturday afternoon.

Patterson, driver of the truck, was exonerated from all blame in connection with the tragedy at the inquest conducted at Rice's by Coroner J. M. Hadley of Tulare county.

It is declared that he arrived at the scene of the accident but a few moments later it is probable that the disabled car would have been towed off the highway, as Harry Miller and F. Norris of Bakersfield had stopped and were preparing to shove the auto out of the way.

Although five persons were present, none was aware of what had happened until Bascom's body, which had been caught and crushed in the rear-wheel drive chain of the truck, was hurled forward against Norris, knocking him down.

Both Bascom and Conard apparently tried to save Mrs. Bascom and daughter, who ran to safety across the road with a child in her arms just as the heavier vehicle bore down on them out of the fog.

POSO CREEK WATER LITIGATION ENDED

VISALIA, Jan. 26.—The hotly-contested water litigation between landowners of Poso Creek district, in the southern end of Tulare county, will not come to trial, according to announcement. The suit has been dismissed by stipulation and water rights of the respective parties agreed to. This promised to be one of the hardest-fought battles of the kind in the history of Tulare county. Suit was brought by H. G. Vincent and E. A. Goodyear against Mrs. Belle Berry and a group of riparian and other landowners on Lower Poso Creek. Adjudication of the water rights was demanded in the action, also an injunction to prevent diversion.

SECRETARY CHOSEN

SAN DIMAS, Jan. 26.—G. Cyril Platt has been elected secretary of the San Dimas Chamber of Commerce, to succeed A. G. Owen, who resigned from the secretaryship six weeks ago. New officers of the chamber, who have been elected for the ensuing year, are Stanley Plummer, president; Floyd Bunnelle, vice-president; G. C. Platt, secretary-treasurer; Frank Harwood, W. A. Johnston, John Harris, Roy Huston and M. R. Loring, directors.

SWIMMING CLUB'S FIRST MONTH ENDS

MANHATTAN BEACH, Jan. 26.—The first swimming club ever organized in Manhattan Beach completed its first month's work today under the management of Ray Kegeris and Paul Nelson, both widely known swimmers. The club is made up of post-graduate and four-year students of the Redondo High School and plays under the name of the Manhattan Beach Athletic Club.

BLACK BOTTOM TO BE BANNED

REDONDO BEACH, Jan. 26.—The black bottom dance is to be banned from the Redondo Beach dance pavilion as vulgar and suggestive, Manager Philip Tower announced today. Two dances were removed from the floor last night and no further expositions of the dance or any part of it will be permitted.

CLUB ELECTS OFFICERS

RESEDA, Jan. 26.—Members of the Runnymede Woman's Club have elected the following officers for 1927. They are Mrs. Harry Culverwell, president; Mrs. Samuel McDonald, vice-president; Mrs. Lottie Howard, recording secretary; Mrs. F. W. Brenner, corresponding secretary and Mrs. A. Walker, treasurer.

Orange County Making Drive on Cash Boards

SANTA ANA, Jan. 26.—Prospects of a clean-up among punch boards of a questionable legality developed today with the announcement that Dist.-Atty. E. B. West, Jr., and Sheriff Sam Jernigan are determined upon a rigorous drive against gambling contrivances in Orange county. The enforcement officials may demand a showdown with reference to the so-called money boards, they stated, holding that this particular type of punch board, with its money prizes openly exhibited, provides too conspicuous a bait for crime, particularly amateur and juvenile crime. West and Jernigan are determined that the money boards must go.

They expect, incidentally, that abolition of the money boards will be accomplished peacefully. Certain proprietors have already agreed to withdraw the contrivances, according to the officials. Others are expected to co-operate.

In addition Dist.-Atty. West has announced his intention of seeking a county ordinance prohibiting minors from playing punch boards and slot machines. The ordinance would be similar to the one he put through while serving as City Attorney of Santa Ana. West and Jernigan admit that their drive against the punch boards cannot be made general, as not all such contrivances are given to legal denunciation as gambling devices.

MISSOURI MAN LAUDS VALLEY PAVED ROADS

VAN NUYS, Jan. 26.—Bids on the paving of Kester street, the western boundary of the Van Nuys townsite, have been opened and are being checked over. Lowest bidder is O. W. Ellis of Glendale. The bid is $96,610 for paving the street from Los Angeles River to Saticoy street, a distance of more than three miles. The paving of Haseltine avenue, eastern boundary of Van Nuys, has just been completed between Chandler and Victor boulevards, and will be open to traffic within a few days. Van Nuys now regards itself one of the best paved towns in Southern California. L. E. Semple, a St. Louis traveling man was here today. He said that within a ten-mile radius of Van Nuys there were more miles of paved roads than in the entire State of Missouri.

PERRY WILL LECTURE AT POMONA COLLEGE

POMONA COLLEGE, Jan. 26.—Dr. Ralph Barton Perry, professor of philosophy in Harvard University, will be the Harvard exchange professor and lecturer at Pomona College this year. He will arrive on the local campus next week. While here he will give a series of three public addresses and will lecture for a month in student classes on the philosophy of democracy. Dr. Perry's series of lectures is entitled "American Ideals" and will be given on the following days: Thursday, February 3; "The Puritan: A Moral Athlete;" Thursday, February 10, "The Reasons for Democracy;" Thursday, February 24, "Philosophy and Americanism." These lectures will be given in Holmes Hall at 7:30 p.m.

PLACENTIA ORANGE SHIPMENTS GIVEN

PLACENTIA, Jan. 26.—The Placentia Mutual Orange Growers' Association has shipped forty cars of navel oranges and twenty cars of lemons since the opening of the season and has about forty cars to put on the market. The Placentia Orange Growers' Association has shipped thirty cars of navel oranges and has about as many yet to pack, which will keep the packing-house running for about two weeks longer. Bradford Brothers have shipped four cars and expect that one more car will finish the navel season. Placentia Co-operative Packing Company has had four cars for the whole season.

BODY IDENTIFIED

PASADENA, Jan. 26.—A man, 65 years of age, who dropped dead at South Fair Oaks avenue and Center street last night, was identified today as Fred Lee of 76 Waverly Drive. His identity was traced by means of laundry marks on his clothes. Death was due to natural causes, it was stated at the Emergency Hospital. Detectives said that Lee, who came here from Pueblo, Colo., was also known as Fred Larson.

NOW IT'S GRANDPA COLE

SOUTH PASADENA, Jan. 26.—Mr. and Mrs. James Bodrero of 507 Garfield avenue are receiving congratulations on the birth of a baby daughter. The infant is the first grandchild of Cornelius Cole, Hollywood pioneer.

KERN POSSE SEEKS LOVE-SHOT FUGITIVE

BAKERSFIELD, Jan. 26.—Claudino Madero, 17-year-old employee of the Tupman ranch of the Arvin-Weed Patch district, southeast of here, is lying critically wounded at Kern General Hospital, and today and last night a posse of deputies led by Sheriff Cas Walser combed the fields of the Arvin area, searching for Madero's assailant. The shooting occurred at the Tupman ranch last night.

Officials are uncertain of the exact origin of the shooting affray, but expressed the opinion today that it was caused by either a love triangle or parental objections to a youthful love affair; the man sought by the officers is known as "Martinez."

It is reported by witnesses of the shooting that Martinez and Madero were arguing about a Mexican girl, whose last name also is Martinez.

CONVICT WINNER IN FREEDOM EFFORT

FRESNO, Jan. 26. — Failing in a number of attempts to gain his freedom by parole Pete Ortini, known as "Big Nat Pete" because of his abnormally large headgear, who has served two years and seven months of a jail sentence for selling liquor to minors and maintaining a nuisance, today won a point in his fight for release when Judge Rector of Merced county sitting here for Judge Strother, issued a writ requiring his presence in court in a habeas corpus proceeding tomorrow.

The writ orders Sheriff Jones to show cause why Ortini should not be released.

NEW BUILDINGS FOR REDLANDS DISCUSSED

REDLANDS, Jan. 26.—Discussion of plans for several new buildings took up a large part of the meeting of the board of trustees of the University of Redlands today at the semiannual meeting. The trustees were agreed that the gymnasium should come immediately after the chapel which is now being built. The gymnasium is badly needed and the trustees hope to be able to start work on it in the summer. The plans are for one of the finest gymnasium buildings in the south with a double floor which can be divided, a pool and other features, especially large bleacher space to take care of basketball crowds.

BODY IN SURF SOUGHT

SANTA MONICA, Jan. 26.—Police here were searching today for the body of Mrs. D. Golding of Los Angeles, believed to have jumped from the Santa Monica municipal pier last night. The missing woman's husband has identified a black coat, trimmed with white fur, found on the pier. He stated his wife had been at the Wilshire Sanatorium, where he thought she was recovering rapidly from illness. Officials of the sanatorium notified police yesterday that Mrs. Golding had left at about 2:30 in the afternoon, and was being sought.

PLAN SUNRISE SERVICE

OWENSMOUTH, Jan. 26.—The Owensmouth Women's Club has started plans for the annual Easter sunrise service which will be conducted in the high school's Greek Theater Building. The following committee is in charge of the program: Mrs. G. W. Monroe, Mrs. C. P. Metcalfe and Mrs. W. E. Bechtelheimer. Each year the Owensmouth services are attended by church people from all over San Fernando Valley.

CANDIDATES GET IN VAN OF RACE

Two More File for Pasadena Directorship

Quartet Now in Running for March Contest

One Sets Goal as Federal Senate Seat

PASADENA, Jan. 26.—Two more candidates for election to the Board of City Directors announced themselves today, bringing the total of entries now in the municipal race to four. The latest seekers after Directorships are H. P. C. Besse, 99 North Grand Oaks avenue, a banker, and Jesse B. Castler, 520 South Madison avenue.

Political maneuvers are already well under way and the City Hall is buzzing with gossip, although the primary election does not take place until March. The campaign is expected to be one of the most heated in the history of the city, inasmuch as all seven places on the board will be filled by the coming election.

Besse is president of the Pasadena Investment Company and vice-president of the Pasadena Savings Bank. He organized the First National Bank of Lamanda Park twelve years ago, and is interested in several dairy companies. Recently he donated a park to the city.

Castler was an unsuccessful candidate for Congress when he lived in Sierra Madre and says that he wants the Pasadena position as a stepping-stone to Congress. He was formerly a member of the United States Medical Corps and lost the sight of both his eyes in the service.

Another candidate who may enter the race is Hy Pouker, manager of the Pasadena Ball Bond Company, who is said to have been an Alderman in New York City. Other candidates already in the field are Mrs. Louise R. Knocker and Marinus Peterson.

Valley Lettuce Men in Record for Shipments

CALEXICO, Jan. 26.—Lettuce-shipping records are being broken almost daily in the Imperial Valley. In addition to breaking all previous records for seasonal shipments, the biggest season's shipment in the present deal was made today, when 206 cars were forwarded to the markets of the east coast and Northwest. Yesterday's shipments was the largest ever made from the valley during the months of December, January or February, and was exceeded only three times in March, 1925. Three thousand five hundred and thirteen cars have been shipped from the valley during the present season, as against 3383 for the same period in 1926. Two cars of cabbage were shipped to the eastern markets from the valley today, this being the first time this year that carload shipments of this vegetable have been reported.

HEART ATTACK FATAL TO PIONEER OF KERN

BAKERSFIELD, Jan. 26.—Myron Holmes, 65, pioneer resident of Bakersfield and employee of the Kern County Land Company here for the last thirty-six years, succumbed to an attack of heart trouble while sitting in his office late yesterday at the local land company building. Mr. Holmes had been a resident of Bakersfield for thirty-six years, coming here from New York, his birthplace, in 1888. For two years the young man was employed by H. H. Fish, and then entered the employ of the land company.

Mrs. Holmes died here last February. The Bakersfield pioneer is survived by three sons, Erwin Holmes of Anaheim, Myron Burr Holmes, bank-keeper for the Kern County Land Company in Bakersfield, and Ray Holmes, Bakersfield insurance agent, and a daughter, Mrs. Marguerite Holmes Watson, Portland, Or.

AUTOMOBILE SHEIKS HAVE COMPETITION

GLENDALE, Jan. 26.—Age is no bar to the ambitions of S. F. Kent, aged 86, of 1509 East Wilson street, who has just bought himself an automobile and is now learning to drive it. Mr. Kent, who is alert mentally and physically, is said to be mastering the technique of driving a car quickly and efficiently, and he looks forward to touring the State when he has thoroughly mastered the art of driving.

STATION DEDICATED

Ceremonies Mark Opening of New Santa Fe Depot at Riverside

Jan. 26.—J. B. Duffy, general passenger agent of the Santa
E. H. Tuttle, division superintendent, superintended the
afternoon of the new $75,000 depot. Tonight at Mission Inn
and the Chamber of Commerce were hosts at a dinner fol-
program in the Cloister Room.
speech of the afternoon
of the event at Mission Inn this eve-
ning with music supplied by Newell
L. Parker, organist; Elsie Youngren,
soloist, and a string quartet directed
by Jose Arias. T. C. Jameson, chair-
man of the County Board of Super-
visors, was toastmaster.

Work on the new depot was started last July. It is true Mission style and replaces the old building which has served the transportation problems of Riverside since 1885.

No expense has been spared to make the structure one of the most efficient as well as attractive of its kind in the West. The architecture reflects the general type prevalent in Riverside.

president of the
Commerce, acted as mas-
and introduced
and other speak-
city agent,
Fe and their
at the station. Music
Mission Institute band.
banqueted in honor

BALLOT TODAY ON CHARTER

Residents of Santa Monica to Vote on Amendments to Document Drafted by Committee of Twenty-one

SANTA MONICA, Jan. 26.—More than 12,000 registered voters of Santa Monica will have an opportunity to register their sentiments concerning fourteen proposed charter amendments tomorrow when the polls will open for a special municipal election. How many of the 12,000 will vote, was a question prophetically discussed here today.

Chairman Edmund Sisma, heading a committee of proponents of the amendments, on which are listed a hundred leading business and professional men, club women and prominent civic workers, declared today that in voting for the amendments Santa Monicans will follow the course pursued by all great business corporations of the country, investing by way of small tax increase in a manner which, be declared, would bring big profits to citizens and property owners.

Opposition to some of the proposed charter changes has been expressed by speakers and in pamphlets distributed among voters. Leo J. Muchenberger, J. C. Steele, former Mayor of Santa Monica, and "Harmony" Brown, candidate for the Mayor's job at the next municipal election, have been the chief speakers against some of the amendments. Proposal to increase salaries of commissioners from $3000 to $6000 a year, the proposed division of advertising and music funds, the civil service amendment and the proposal to create a Board of Public Utilities have been the most heatedly opposed items on the ballot.

The amendments were drafted by a committee of twenty-one representatives of the Chamber of Commerce, service clubs and civic organizations, headed by S. L. Berkley, former Mayor. The final drive by Sisma's committee was scheduled for tonight at the municipal auditorium in Ocean Park, where final appeals to the voters will be made.

The proposal to create a pension fund for fire and police department employees has been given strenuous campaigning.

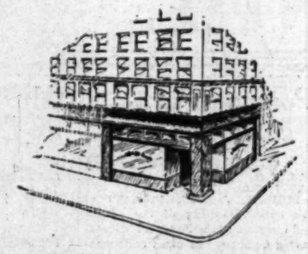

Could You Put This Store On A Paying Basis?

An excellent location—good stock—but what it needs is a man who knows merchandising. That's often the case with many establishments—they need someone at the head who knows HOW. You'll find many opportunities where a little cash and honest efforts will earn good rewards in the "Business Opportunities" of TIMES WANT ADS. Perhaps one of them is the ideal chance you've wanted to get into business "on your own."

WANT-AD INDEX

	Page
LOST AND FOUND	13
SPECIAL NOTICES—Miscellaneous	13
TRAVEL OPPORTUNITIES	13
BEAUTY SHOPS	13
PERSONALS—Business	13
BUSINESS ANNOUNCEMENTS	13
EDUCATIONAL	13
CONTRACTORS AND BUILDERS	13
WANTED—Help, Male	13–14
WANTED—Help, Female	14
WANTED—Help, Male and Female	14
EMPLOYMENT AGENCIES	14
WANTED—Situations, Male	14
WANTED—Situations, Female	14
WANTED—Situations, Male, Female	14
WANTED—To Rent	13–14
TO LET—Rooms	14
TO LET—Board and Room	14
TO LET—Housekeeping Rooms	14
TO LET—Apartments	14
TO LET—Flats	14
MOVING, TRANSFER, STORAGE	14
TO LET—Houses, Furnished	14
TO LET—Bungalows, Courts	14
TO LET—Houses, Unfurnished	14
TO LET—Country, Suburban Homes	14
TO LET—Beach Property	14
TO LET—Stores, Offices, Etc.	14–15
TO LET—Flats, Apartments, Houses, With Furniture and Lease For Sale	15
FURNITURE	15
SEWING MACHINES	15
MUSICAL INSTRUMENTS	15
RADIO EQUIPMENT	15
MACHINERY, ETC.	15
FOR SALE—Miscellaneous	15
BOATS, YACHTS, ETC.	15
WANTED—To Purchase, Miscellaneous	15
SWAPS—All Kinds	15
AUTOMOBILES—Miscellaneous	15–16
TRACTORS, FARM IMPLEMENTS	16
HORSES, MULES, CATTLE, ETC.	16
POULTRY AND SUPPLIES	16
PETS AND SUPPLIES	16
HOUSES—For Sale	16
HOLLYWOOD—Miscellaneous	16–17
BEVERLY HILLS—Miscellaneous	17
GLENDALE—Miscellaneous	17
PASADENA—Miscellaneous	17
ALHAMBRA—Miscellaneous	17
EAGLE ROCK—Miscellaneous	17
HIGHLAND PARK—Miscellaneous	17
HUNTINGTON PARK—Miscellaneous	17
INGLEWOOD—Miscellaneous	17
SANTA MONICA—Miscellaneous	17
CITY LOTS—For Sale	17
APARTMENT, FLAT PROPERTY	17
BUSINESS PROPERTY	17
INDUSTRIAL PROPERTY	17
INCOME PROPERTY	17
SUBURBAN PROPERTY	17–18
BEACH PROPERTY	18
POULTRY RANCHES	18
COUNTRY PROPERTY	18
MOUNTAIN, CANYON PROPERTY	18
EASTERN, NORTHERN PROPERTY	18
OIL PROPERTY	18
ORANGE, LEMON, WALNUT	18
STOCK AND DAIRY RANCHES	18
REAL ESTATE—Miscellaneous	18
ACREAGE FOR SUBDIVISION	18
WANTED—To Purchase Real Estate	18
FOR EXCHANGE—Real Estate	18
MONEY TO LOAN	18–19
AUTO LOANS	19
MONEY WANTED	19
MORTGAGES, TRUST DEEDS	19
MINES AND MINING	19
HOTELS AND ROOMING-HOUSES	19
BUNGALOW COURTS	19
APARTMENT-HOUSE BUSINESSES	19
FOR EXCHANGE—Business	19
BUSINESS OPPORTUNITIES	19
BUSINESS OPPORTUNITIES Wanted	19–20
LEGAL NOTICES	20
TOO LATE TO CLASSIFY	20

WANT-AD RATES

Effective January 1st, 1927

Rates per line insertion 30 consecutive times. 21c Daily 21c Sunday. 7 to 13 consecutive times. 25c Daily 28c Sunday. 3 to 6 consecutive times. 24c Daily 26c Sunday ONE TIME. 34c Daily. 45c Sunday.

SITUATIONS WANTED. 7 or more consecutive times. 16c Daily. 19c Sunday. 3 to 6 consecutive times. 24c Daily. 26c Sunday ONE TIME. 34c Daily. 45c Sunday.

Advertisements for the subheading "PAINTING, DECORATING, CARPENTERING," "DRESSMAKERS & SEAMSTRESSES," and "NURSES" are not classified as Situations Wanted Advertising, and will be charged for at the General Want-Ad Rates. 24c Daily and 45c Sunday.

"NOTICES OF SPECIAL INTEREST," "LOST AND FOUND," "PERSONALS," "SPECIAL NOTICES," "STOCK AND BONDS" "IMPROVEMENT BONDS," "MONEY TO LOAN—DIAMONDS & JEWELRY" "PHYSICIANS," "MEDICAL," "SANATORIUMS," and "BATHS & MASSAGE" 30 consecutive times 22c Daily. 30c Sunday; 7 to 29 consecutive times. 27c Daily 32c Sunday 3 to 6 consecutive times. 30c daily. 35c Sunday; ONE TIME. 45c Daily and 50c Sunday.

EMPLOYMENT AGENCIES, MOTION-PICTURE ADVERTISING, etc., under any classification 29 consecutive times. 25c Daily. 32c Sunday; 7 to 29 consecutive times. 27c Daily. 37c Sunday; 3 to 6 consecutive times. 30c Daily. 40c Sunday ONE TIME. 45c daily. 50c Sunday.

Advertisements on rate-holder rates on application.

NOTE—Want-Ad rates from foreign territory (everything outside Southern California) furnished on request.

To estimate the cost of wants ads, count 5 average words per line. Words containing more than 8 letters should be counted as two words.

Advertisers should retain receipts given by The Times for payments of Want Ads as no mistakes will be rectified without them.

Cancellation of advertisements before appearance cannot be guaranteed to take effect until after the advertisements have appeared once. Countermands must be received by 3:30 p.m. for daily issue and 4 p.m. Friday for Sunday issue.

Rates for display advertising will be furnished on request.

The Times will not be responsible for more than one incorrect insertion of any advertisements ordered for more than one time.

The inadvertent omission or incorrect publishing of advertising will be rectified only by cancellation of the charge made for the service rendered.

Friday 1 p.m. is closing hour for the early issue of the Sunday Times.

WANT-AD COLLECTION BOXES may be found in the following buildings:

Board of Trade Bldg. 111 W. 7th
Brack Shops, 521 W. Seventh st.
Braun Bldg. 1240 S. Main st.
Broadway Central Bldg. 424 S. Broadway
Bryson Bldg. 145 S. Spring st.
Busch Bldg. 660 S. Vermont.
Byrne Bldg. 215 S. Broadway.
California Bldg. 205 S. Broadway
Chapman Bldg. 756 S. Broadway
Citizens National Bank Bldg. 703 W. 3rd
Cotton Exch. Bldg. 2nd & Main.
Delta Bldg. 626 S. Spring st.
Dewitte Bldg. 617 W. Sixth st.
Douglas Bldg. 257 S. Spring st.
Edwards & Wilder Bldg. 309 S. Grand ave.
Grant Bldg., Fourth & Broadway.
Hellman, H. W. Bldg. 4th-Spring.
Hellman Bldg. 311 E. Main.
Hibernian Bldg. 4th & Spring.
Higgins Bldg. Second & Main.
Johnson-Hinshaw Bldg. 8th-Hope.
Killstreet Bldg. 815 S. Hill.
Knickerbocker Bldg. 643 S. Olive.
Lane Bldg. 10th and Spring.
Lankershim Bldg. 126 W. Third.
Laughlin Bldg. 215 S. Olive.
Leonard State Bldg. 707 E. 4th.
L. A. Ry. Bldg. 11th & Sdwy.
Pacific Electric Bldg. 6th & Main.
Pacific Mutual Bldg. 621 W. 6th.
Pershing Sq. Bldg. 448 S. Hill.
Rives-Strong Bldg. 9th & Main.
San Fernando Bldg. 406 S. Main.
Security Bank Bldg. 6th & Hollywood.
Severance Bldg. 105 W. 6th st.
Silent Bldg. 738 S. Hill st.
Stock Exch. Bldg. 4th & Broadway.
Sun Finance Bldg. 610 W. 6th st.
Title Guarantee Bldg. 220 W. 6th
Van Nuys Bldg. 7th st.
Western Mutual Bldg. 727 W. 3rd
Wright-Callender Bldg. 403 S. Hill.
Y.M.C.A. Bldg. 215 S. Hope st.

TIMES TELEPHONE
Metropolitan 6700.
TIMES MAIN OFFICE
Corner Broadway and First street.
TIMES BRANCH OFFICE
6311 South Spring street.

LOST—FOUND

LOST, FOUND, STRAYED—And Stolen

BRACELET, gold chain, heirloom, valuable, only, Reward. RO. 2548.

BUCKLE lost, rhinestone, near 7th st. Reward. 5260.

CAMEO lost, antique locket, in Burbank or L. A. shopping dist. Monday noon. Reward. MRS. ELEANOR JOINER, 1025 Guaranty Bldg. Ph. HE. 6376.

CANARY lost last Thursday. Reward. ON. 2757.

CAT Lost, GREY PERSIAN. Reward, 4324½ S. Norton. WA. 6291.

CAT lost, smoke-color Persian, from 232 S. Kenmore. WA. 1589. Reward.

CAT lost, ebony-color Persian, from 232 S. Kenmore. WA. 1589. Reward.

CAT lost, black Persian female, from 1538 W. 56TH ST. VE. 2260. Reward.

CAT lost, silver Persian. Reward 2512, GLENDALE BLVD. GL. 3252.

CAT lost, Sun. Ph. 191-229, Address 1230 N. Catalina. Reward.

DOG lost, wire-haired Fox Terrier, male puppy, 4 months old, heavily marked, with black on back. LIBERAL REWARD FOR INFORMATION LEADING TO HIS RECOVERY. Phone COLORADO 6908.

DOG lost, large German shepherd police dog, light grey body, black back, scar over left eye. Liberal reward. Ph. GL. 7082. 2946 NO. BEACHWOOD DR.

DOG LOST, PIT BULL, answers to name "Chubby." Yellow with white spot over eye. White cross on back. Scar on head. Has plain leather collar. Call TU. 2615. Reward.

DOG lost at Santa Monica, fast, Red Cocker Spaniel, old dog, gray in face. Ph. 192-203. Reward.

DOG—Strayed from Winona Blvd. Sun., small white & black female fox terrier. 594-175. Reward.

DOG, Toy Bull Terrier, brown & white markings, name "Buster." Reward. DR. 4449.

DOG found, Airedale, Owner can have same by calling Blanchini, 106 S. Arden Blvd. WH. 5249.

DOG (red bone) strayed 2 mos. lost in Hollywood or vicinity. Owner sick. Reward. HO. 5014.

DOG lost, female Boston terrier. Turquoise studded collar. Name Queenie Reward. WH. 6545.

DOG lost, small brownish black dog, name "Smoke." Reward. Call WA. sick. Reward. HO. 5014.

DOG lost, Female Boston terrier. Turquoise studded collar. Name Queenie Reward. WH. 6545.

DOG lost, small brownish black dog, name "Smoke." Reward. Call WA. 1-24 in May Co. Rew. DU. 6668.

DOG, small female French Bull, lost Saturday, vicinity of Figueroa & W. 37. Child's pet. reward. MU. 5620.

DOG lost, near Vermont and Beverly, shaggy, part Collie and Airedale; child's pet. Reward. OL. 6124.

DOG found, young police, tan & blk. No no. on collar. GA. 1251.

DOG found, brown police dog. Ph. RE. 4845, before 8 a.m. or after 6.

DOG, Airedale, short tail, lower teeth missing. Nutter, 7094 Hollywood.

DOG lost, small Boston Bull, female. Call TH. 0580. Reward.

FUR—Brown choker with blue flower attached, lost, Hershey Arms Hotel and Asbury Apt., Sunday evening. Reward. DR. 4581.

FUR lost, Sat. afternoon on L.A.-Beverly Hills car. Bank for collarette. Ph. GA. 5601, 949 Terrace 49.

FUR, lost, Sat. p.m. on L.A.-Beverly Hills car, skunk fur collarette. No ques. asked. Rew. GA. 5601.

GLASSES lost in downtown district. Black, horn-rimmed glasses. Return to Dr. H. M. Thompson, Bank of Italy Bldg. VE. 1849.

GLASSES lost, shell rimmed. So. of W. 5th st. Reward. CLARKE, BE. 4424.

HANDBAG lost, with Security Trust & Savings Bank deposit key, $11, glasses, vicinity Western & Santa Monica Blvd. Reward, YE. 13450.

HANDBAG lost, dark red, containing cash, check, identification card. Reward. Va. 3080.

KODAK lost, Eastman folding, post-card size, in or about Fontana, Sunday, January 23rd. Finder please notify Mrs. Wheeler, Ventura, Calif. Reward.

MONEY lost, two $10 bills in distr. dist., on Tues. Call TR. 0531, 600 METROPOLITAN BLDG.

PIN lost, gold Eastern Star, Sunday Reward. 1124 ECHO PK. AVE. DR. 2356.

PIN found, Saturday, diamond pin. Call ME. 2946.

PURSE lost Sun. eve, Lady's gray & blue purse containing, currency, keys, membership cards, etc. Ph. MARSTON, BE. 2553. Reward.

PURSE lost, black coin, cont. money & diamond ring. Val. 46. Liberal. On E car or Main st. Reward. D. Collins, MI. 1211 or UN. 2438.

RING lost, white gold, little finger ring, 3 diamonds, 2 sapphires. Reward. WH. 6303.

RUG lost, 9x12 blue Wilton, on Pasadena ave., near Sycamore Grove. Owner, 1908 Mission st., So. Pasadena. Ph. EL. 2328. Reward.

WALLET lost, Brown pigskin 8x12 inches containing loan application. Taken from car near Hollywood Athletic Club. Reward. No questions asked. R. F. ABRAHN, GR. 6142.

WATCH lost, diamond wrist watch set with emeralds, with sterling bracelet. Liberal reward if returned to Hotel Park Vista. Mrs. Baumgarten.

WATCH lost Jan. 24, Ladies' wrist watch, gold link band; near 946 S. Norton or 691 S. Bronson. Ph. evenings OX. 3239.

WATCH, lady's gold, monogram S.M.E. on back. Lost, Reward. Address D. box 152, Times Office.

WRIST watch, gold in leather case, lost 1-24 in May Co. Rew. DU. 6668.

LOST, FOUND, STRAYED—And Stolen

LOST—Masonic Knights Templar watch charm on link-strap; set of gold on ribbon fob. Rew. EM. 1526.

NOTICES—MISC.

SPECIAL NOTICES—Miscellaneous

St. Andrews Mov. Co.

THE VERY LOWEST RATES
City and long distance trips in padded Hollywood vans. PIANO MOVING. Estimates given. Competent men. SATISFACTION GUARANTEED. 1461 N. 26th Pl. EM. 1536.

Baths and Massage —3-A

CLEAN AND MODERN

WE NEVER CLOSE. BEST EVER cabinet sweats, etc. THORO massage. COLDS RELIEVED, beds. Marathon Baths our specialty. LUCILE LIND-SEY, EDYTHE HARGENS, ANN CURRAN.
1000 S. WHITTIER ST. DR. 0828.

SWED. mass. $2. With cab. sweat, showers, alcohol rub, vibration, add. $2; internal baths, call for booklet; drastic stomach wash, all drugless healing, 1st reduct.; free consult. 424½ S. BROADWAY. 10-7. Sun. 10-1.

DR. NOON, Miss Mayo & Isham, asst. Keep well. Vapor sweats, tri-clast. Vibro, H. sun rays, latest methods of treat. 1017 CAL. BLDG. 2nd & Sdwy. Hr. 10-7. Sun. 11 to 1.

SWED. massage, chiro., chiropractor. Dr. Jane Ellis, Diana Dahne, nurse. 222 Grand Bldg. 4th & Sdwy. TU. 2220. Hrs. 10-6. Sunday 10-1.

CABINET SWEATS, MINERAL BATHS, REDUC. TREATMENTS WITH ELECTRIC BELTS, ETC. 254 SO. BDWY. OFFICE 228.

SWEDISH massage, cabinet baths, reducing, facials, open Sundays. Hrs. 9-8. Rooms 919-20 Consolidated Bldg. 4th & Hill sts. TU. 4560.

CHIROPRACTIC. Asst. Swedish masseuse. Dr. Boyce, nurse. Office 700, 700 La Brea, cor. Wilshire. OR. 4305. Open Sunday.

SWEDISH MASSAGE & BATH. FOR LADIES & GENTLEMEN. 215 Haas Bldg., 7TH & BROADWAY.

STAR JAPANESE BATHS & MAS. Internal and scrub baths. Oil rub. Open both sexes. 217 N. B. Pedro.

MAGNOLIA FACIAL & MANICURING MISS MAYS, 1494 W. WASHINGTON. HRS. 10-6.

GROTTE'S massage, 683 S. BERENDO, 2nd floor, Apt. 21. Hrs. 10-6.

MASSAGE & manicuring. Laura Ellis, Beraice O'Day. 203 Stack Bldg., 4th and Sdwy. 10-9. Open Sunday.

CHIRO. massage, chiropractic. LE VERNE & BURDETTE. 512 Stack Bldg. Hours, 10 to 7.

CHIRO. massage for rheumatism. Dr. Emma Arnoldt. 619 Bdy. Arc. Bg. Hrs. 10-4. Sun. 10-3. TU. 6402.

SCIENTIFIC method foot treat. scalp, marcel and bobbing. 1786 W. 7th st. Ph. 424 Sdwy. Rm. 407. Hrs. 10-8.

GEORGE—Swedish steam bath. Swedish massage. Reverse R. Reverse hrs. 10-3. Open Sun. 1210 S. FLOWER.

REAL SWEDISH MASSAGE LADIES EXCLUSIVELY
VA. 4893.

THERAPEUTICS for Health & Beauty. Call Miss O'Keefe, 6th. AT. 2336. 728 W. 11TH ST. Open Sunday.

CHIROPRACTIC MASSAGE
Yonnie M. Will. Hrs. 9 a.m. to 7 p.m. ROOM 503, 756 W. 3RD ST.

PINE oil scalp treat. Manic. Misa Manning, 512 W. 6th. Albany Hotel.

MASSAGE, alcohol rubs, elec. lights, $1 up. 419 Delta Bldg. 626 S. Spg.

TRICLAST massage, baths, sun rays 10-9. Sun. 10-2. 2001 W. 8TH.

EXPERT European masseurs, wide experience, priv. NELSON, MU. 7807.

SULPHUR steam baths. 1436 S. Hoover. Hrs. 8 a.m. to 8 p.m. Whittier 3440.

TREATMENTS, refined clientele, 10-7. 322 S. Almont Dr., Beverly Hills.

YOUR home, Swedish massage. Mable Ryan, 1786 W. 7th st. Ph. 424 Sdwy.

SCIEN. Swed. mas. 1020 W. Pico, apt. 112. Mrs. McFarland. AT. 0493.

Chiropractic —3-J

CHIROPRACTOR, Dr. Mabel Corie, 952 S. Bread. Closed Wed. AN. 2962.

SWED. MASSAGE & VIOLET RAY TREATMENTS. 226 W. 5TH ST.

REAL Swedish mass. Fina Larsen. 1226 W. 11th. Apt. 101. AT. 8417.

HAIR-O-GAIN GROWS HAIR
816 Orpheum Theater Bldg. 7th-Bdy.

First-class massage and bath. Hours 10-7. 1110 S. OLIVE. Open Sunday.

YOUNG Battle Creek masseuse, ladies & gentlemen. AT. 5781 for appmt.

SCIENTIFIC massage by grad. masseuse. 222 S. Grand, Rm. 2. Hrs. 10-5

MASSAGE, Swedish, $1. Open Sun. 223 Union League Bg. VA. 0270.

BATHS & scientific mass., both sexes. 403 S. Hope. 10-7. Open Sun.

MASSAGE scalp and vibra. treatmt. 10-6. Mrs. Curtis. 922 W. 4th. Apt. 7.

MASSAGING, combining expert knowledge. 1642 W. 7th. Hrs. 10-7.

Medical —3-B

Drs. Shores & Shores

Catarrh deafness, head noises, hay fever, asthma, rheumatism, eczema, piles, epilepsy, goiter and other CHRONIC DISEASES of nerves, blood, skin, lungs, heart, stomach, bowels, bladder, kidneys, liver a specialty 23 years. 501-502 Metropolitan Theater Bldg., 323 W. 6th st. Hours 9 to 12, afternoons 1-5 and Sunday 10-12

IF sick and discouraged with other methods try the Tri-Clast. Many specialists benefit from its use, why not you? No charge for trial treatment. 920 S. HOPE ST. L. A.

REPRESENTATIVE WANTED

SPECIALIST for men, 24 years, fee charts for these diseases, vegetable medicines and used only by himself. Examination free. 219 DOUGLAS BLDG. 3rd and Spring.

LOCOMOTOR ATAXIA—Skin & blood diseases successfully treated by Dr. Silverman, formerly asst. to Dr. Herring, Syracuse, Hrs. 12-5. 716 Grosse Bldg. 4th-Spring. TU. 3445.

FAMOUS Carlsbad hops treatment restores health, happiness & long life. 6 wks. $10. Jan. only. 521 N. Ave. 50. Drive Pasa. ay. W car. 1-8

BREATH'S GONE NEW $35.
Original price $65.00 Injection.
460½ Hollywood Blvd.

ELEC. magnetic belts, $12, $25, etc. at low prices. 1737 W. 11 nr. West'n

Sanatoriums, Hospitals, Etc. —3-C

DE LUXE ACCOMMODATIONS and service at physician's residence. Nerves, stomach & bowel cases a specialty. 234 S. Alexandria. WA. 7672.

WINDSOR Hosp and Sanatorium, newly remodeled cottages, nurses' care; beautiful grounds. $60 mo. up. Mineral water. 1100 E. WINDSOR RD. Glen 3272. Glen. 26.

ASTHMA, scientific treatment, proper diet, wonderful climate, 45 minutes from L. A. Reas. rates. Tujunga Valley Sanat. Ph. Sunland 321.

BUSINESS ANNOUNCEMENTS

Miscellaneous

Patents, Patent Attorneys —4-M

R. L. BARTON, 821 Santee. TU. 6243. Patents, trademarks & searches.

INVENTORS, gain by my experience. KRUGER, Pat. Atty., 406 S. Hill.

EDUCATIONAL — SCHOOL
Colleges, Private Instructions—7

LEARN NIGHTS EARN MORE DAYS

Office clerks, bank help, bookkeepers, any one anxious to get into bigger pay jobs—Study AUTOR or ELECTRICITY at National's NIGHT SCHOOL. Very low tuition rates. Practical, interesting work. Good reasons. VISIT CLASSES WITHOUT CHARGE. Hours 6:30 to 9:30, Monday & Thursday evenings. No experience or previous education necessary.
NATIONAL AUTOMOTIVE & ELECTRICAL SCHOOL
1003 South Figueroa street.
"LEARN NIGHTS FOR BIGGER PAY."

YOU CAN EARN MORE
Y. M. C. A. INSTITUTE
Day and Night
COURSES FOR ADULTS
Individual instruction in Accountancy, Architecture, Chemistry and Assaying, Drafting, Bookkeeping & Stenography, Commercial Art, Radio Salesmanship, Choir School & Foreigners' English. Employment Service and Membership privileges included. 717 S. HOPE. TR. 4781.

SCIENTIFIC HEALTH SPECIALISTS Earn up to $5000 yr. Interesting & profitable profession. Readily learned in a short time. Hundreds of patients are awaiting qualified practitioners. You may practice in your own home or in patient's home. We train you and put you in touch with big opportunities. Write or call for full details. Ph. VA. 4042. Health Center Institute, 1066 W. 7TH ST.

ARTIST, talented in drawing, an opportunity seldom given to learn and earn with practical commercial art studio. Write or call METZER STUDIOS, commercial artists, 261 E. Colorado, Pasadena. Federal rep. Wakefield 7264.

PHONE YOUR WANT-ADS TO THE TIMES. NO CREDIT ARRANGEMENT NECESSARY. COURTEOUS, EXPERIENCED AD-TAKERS. DAY AND NIGHT. WILL HELP YOU WITH YOUR COPY, IF DESIRED. MEtropolitan 6700.

SHORTHAND IN SIX WEEKS GUARANTEE 100 WORDS A MIN. LESSON 1 FREE. Karaga Studio, 344 BRDWY. ARC. BLDG. TU. 9146

ACCOUNANTS' Educational Institute offers complete accountancy training for part-time trying. 420 Stack Bldg. 4th & Hill.

EDUCATIONAL — SCHOOL
Colleges, Private Instructions—7

LEARN NIGHTS EARN MORE DAYS

Office clerks, bank help, bookkeepers, any one anxious to get into bigger pay jobs—Study AUTOR or ELECTRICITY at National's NIGHT SCHOOL. Very low tuition rates. Practical, interesting work. Good reasons. VISIT CLASSES WITHOUT CHARGE. Hours 6:30 to 9:30, Monday & Thursday evenings. No experience or previous education necessary.
NATIONAL AUTOMOTIVE & ELECTRICAL SCHOOL
1003 South Figueroa street.
"LEARN NIGHTS FOR BIGGER PAY."

YOU CAN EARN MORE
Y. M. C. A. INSTITUTE
Day and Night
COURSES FOR ADULTS
Individual instruction in Accountancy, Architecture, Chemistry and Assaying, Drafting, Bookkeeping & Stenography, Commercial Art, Radio Salesmanship, Choir School & Foreigners' English. Employment Service and Membership privileges included. 717 S. HOPE. TR. 4781.

SCIENTIFIC HEALTH SPECIALISTS Earn up to $5000 yr. Interesting & profitable profession. Readily learned in a short time. Hundreds of patients are awaiting qualified practitioners. You may practice in your own home or in patient's home. We train you and put you in touch with big opportunities. Write or call for full details. Ph. VA. 4042. Health Center Institute, 1066 W. 7TH ST.

ARTIST, talented in drawing, an opportunity seldom given to learn and earn with practical commercial art studio. Write or call METZER STUDIOS, commercial artists, 261 E. Colorado, Pasadena. Federal rep. Wakefield 7264.

PHONE YOUR WANT-ADS TO THE TIMES. NO CREDIT ARRANGEMENT NECESSARY. COURTEOUS, EXPERIENCED AD-TAKERS. DAY AND NIGHT. WILL HELP YOU WITH YOUR COPY, IF DESIRED. MEtropolitan 6700.

SHORTHAND IN SIX WEEKS GUARANTEE 100 WORDS A MIN. LESSON 1 FREE. Karaga Studio, 344 BRDWY. ARC. BLDG. TU. 9146

ACCOUNANTS' Educational Institute offers complete accountancy training for part-time trying. 420 Stack Bldg. 4th & Hill.

CALIF. cert. teacher, priv. tutor, Eng., Latin, Greek, shorthand, typing. All com. & grade subj. DU. 7015

TUTORING from 3rd to 7th grade. Call EL. 9546. Call mornings.

Musical, Dramatic —7-A

JAZZ piano lessons, saxophone, clarinet, violin. Phone for circular. Winn-Kearney, 942 S. Bdy. VA. 8246

ATTENTION—Powerful, poetic soul-material written and staged. Terms reasonable. Address G. box 850, Times Branch.

PIANO, JAZZ, private lessons, 3 yrs. with Toronto Conservatory. RO. 4076.

FERGUSON Vance School of Singing. 730 S. Grand. Rm. 624. VA. 0421.

ACTRESS teaches art, technique & pantomime. Phone 552709.

SINGERS WANTED FOR OPERAS. Now rehearsing. GLadstone 6746.

Professional Languages —7-B

SPANISH TRANSLATIONS. 1016 Subway Terminal Bldg. MU. 6714.

Dancing —7-C

DANCING

GO WHERE YOU LEARN
LESSONS 50c PER HOUR
In strictly private room.
25c—EXCLUSIVE, PRIVATE—75c
Six 1-hour lessons for $2.50.
With individual teacher and orchestra music; this includes 10 hrs. PRACTICE FREE. ROOM FREE.

PALAIS DE DANCE

614½ S. Hill, between 6th & 7th.
PHONE Broadway 3107.

ONLY private, exclusive ball room school in L. A. Not a public dance. private lessons 75c—practice free. EDER'S PRIVATE SCHOOL. 520 S. BROADWAY.
Above Tait's. Faber 1797.

NATIONAL COLLEGE DANCING
25 COMPLETE COURSE $5
PRIVATE & PRACTICE.
728 SO. GRAND. VA. 1915.

PRIVATE LESSONS. PRIV. STUDIO. 50c. VA. 4514. MISS GOULD.

PRIVATE DANCING LESSONS BY YOUNG LADY. PHONE DR. 9062

WANT Dancing Lessons? Private, reasonable rates; strictly ethical; estab. studio, Invest. GL. 6498.

Beauty Culture —7-D

MARCELLING & BEAUTY WORK—Individual attention given pupils. French Beauty Specialist. AX. 6779.

CONTRACTORS—And Builders —8

Will Clear Your Lot and build for you or will clear lots for buildings so building loans can be placed. Quick action. Columbia Mortgage Corp. 404 Quinby Bldg. TR. 5173.

A CLEAR LOT NOT NECESSARY—We will build you a home or income by our new plan. Pick up your phone and call Vandike 2291. Write 2291 W. 7th.
Open until 9 evenings.
Builders' Finance Assn., Inc.
Lankershim Bldg.
215 S. Broadway.

HAVE you a clear lot or nearly clear? We furnish plans and finance your building. I do alterations, repairing, repainting your old building on monthly payment plans. Been building here 13 years. Good work guaranteed. Contracting. 6111 Delta Bldg. TU. 8748.

LET us make your old bldgs. mod. We stucco old bldgs., build your garages or driveways, paint or build on extra rms., repair all kinds on easy monthly paymts. DE. 9965.

$2,000 600—OUR own money to build and finance 100% or more. No bonus or extras. Pay 6 Felts. 510 Pay Bldg. FA. 4732. East. 26 years.

WE FINANCE YOU
Build a home or income by our plans. Thomas Construction Co., 304 Sun Bldg., 7th & Hill. VA. 2355.

SPECIAL SALE wash. doors, etc., this week. Encyclopedia large. All new. Sunset Mill, 4600 Lexington Ave.

GARAGES

ALL SIZES, CASH OR TERMS.
Redimade Bldg. Co. TH. 1138.

STOCK plans, 10 Boro St. Special 2c. Complete material list at reas. price. BUILDERS' PLAN SERVICE. 4073 Beverly Blvd. NO. 2561.

BE your own contractor.
Save 10%. Full financing.
Vermont Building Materials Exhibit 6766 S. Vermont. YU. 1974.

DOWD & SWANSON

CONTRACTORS. WE FINANCE 421 S. Western ave. Ph. WA. 6614.

STOP those leaky casements, windows. Rector's metal weather strips. Low price. Rust. OX. 1855.

GARAGE $45 up, any size, anywhere. Shell of small house, $150. 612 W. 54TH ST. Phone AX. 6781.

PAINTING, paperhanging, decorating, air brush work & general contracting. C. N. Roberts. DU. 3469.

PLASTERING CEMENTING, REPAIRING A-1 WK. Reas. AX. 6654

LUCIUS A. PHILLIPS
Architecture & Building. WA. 9275.

PAINT, paper, EZ terms, 10 mo. H.A. Watts, 2552 S. Flower. HU. 6491-J.

CONCRETE, brick & carpenter work. Ask for advice. DR. 1479.

CEMENT wk. all kds. 10 to 20 mo. to pay. 845 N. Highland. GLad. 2871.

CARPENTER, bldg., remodeling, store front, Reis. Wrath Bros., UN. 7427.

CARPENTER contractor, preliminary plans without obligation. OX. 2782.

PLASTERING, interior and exterior, patching a specialty. TH. 6061.

DRAINBOARDS REPLACED OR NEW Tile & composition. AX. 6492.

PLASTERING, brick, stucco & stone wk., repairing, alterations WE. 1626.

GARAGES, A-1 lumber, erected on lot 10x16, $46. 12x16, $67.50. AX. 6449.

PLUMBING by contract or day. Alterations a spec. 35 yrs. exp. HO. 0195.

Architects —8-A

BETTER PLANS, LOWER PRICES
2496 POTOMAC AVE. EM. 9627

Cement Work —8-B

FOUNDATIONS, retaining walls, drives, walks, steps, floors, repairing. Excellent workmanship, quality guaranteed; prompt service. Ruber Engineering Co. VA. 3259.

CEMENT WORK, ALL KINDS, DAY OR CONTRACT. MIXER. DR. 4512

CALL WH. 0672. FOR ALL KINDS OF CEMENT WORK.

Roofing —8-E

ROOF work, new or old. Now is the time to cover those old shingles with asphalt slate; ten years' guarantee; time contracts. A. J. Atkins, 1124 W. 4th st. Suite 471.

LOS ANGELES CAN CO., 502 & 512 San Fernando Blvd. CA. 0249.

WINDOWS, 85; stores, $13. CAMPBELL AWNING CO. AX. 6610

Income Tax Experts Accounting, Auditing —8-K

TAX RETURNS PREPARED that do not "return." Only old established firm of public accountants.
Tax representation in New York, Washington, D. C.
WM. J. HOUSTON. DAVID F. LOWE.
Public Accountants
429 Pacific Mutual Bldg.
Phone TUcker 5246

BRING in your Tax troubles. Have your finances put right. Returns made out by Experts and save money. Evenings by appointment. CLARK & SHIELDS, 1216 National City Bank Building, 6th & Spring. TUcker 9179.

ACCOUNTANT will open and close books by day or month; also specializing in INCOME TAX service and counsel. Rates reas. 1101 SPRING ARCADE BLDG. TU. 1089

ADVICE & assist. by former Deputy Coll. 391 Citz. Natl. Bk. Bldg.

Attorneys, Counselors —8-A

C. C. CASWELL, ATTORNEY
ADVICE FREE. General practice. Private, confidential. 204 WESTERN MUTUAL BLDG., 321 W. 3rd st.

LEGAL advice, all matters, gladly furn. Durham, 901 Bdwy. Arcade Bldg. Metro. 1452.

ALL LEGAL MATTERS. JACK P. LEONARD. 902-904 Broadway Arcade Bldg. TU. 2669.

A. STRONG, LAWYER, NOTARY, 953 Consolidated Bldg. Advice free. Domestic relations. Wills. Estates. FREE lunch. Daily matinee. 10-12 yrs. exp. 546 Douglas Bg. Eve. 1-7.

W. R. HARNES. Fees reasonable. 350 Wilcox Bldg., 2nd and Spring.

Collection Agencies —8-B

ROSS Collection Agency, 524 Loew St. Bldg. No fee coll., no chg

Auctions, Auctioneers —8-B

5 Auct. Lessons Free

Postal will bring them. 4 weeks' term opens Feb. 1st. AMERICAN AUCTION COLLEGE, 445 So. Figueroa. Ph. RO. 1364

AUCTIONEERS—C. N. O'CONNOR & SON, Real estate & household furnishings, 441 S. WESTERN AVE. WA. 8127.

Patents, Patent Attorneys —8-M

INVENTORS

We do model making, developing manufacturing, drafting & designing. GORDON MACH. & MFG. CO. 1312 E. 6th st. TUcker 4461

HAZARD & MILLER — H. Miller, 8 years member of examining corps. U. S. Patent Office. Hazard's book on patents free. 1032-6 Central Bldg. 6th and Main.

PATENT & trademark inform. free. Moderate ATTY'S. fee. MARTIN P. SMITH, 221 Consol. Bldg. MI. 4825

F. E. Maynard, Reg. Patent Atty. Free information. 20 yrs. exp. Trademarks, copyrights. 215 W. 9TH ST.

MARTELL, PAT. ATT. ADVICE Free. 124 W. 4th st. Suite 471.

Beaches made in Wash., $5.

EMPLOYMENT

WANTED—HELP—Male

ADVERTISEMENTS under this heading are restricted to those offering bona fide positions without any investment required. Positions requiring an investment will be found under the heading: "Investments Required." Educational ads will be found under the heading: "Educational—School, College, Private Instructions." "Business Training Courses and To Learn Trades."

Miscellaneous —10

YOUNG MAN WANTED WHO CAN EARN $100 A WEEK OR MORE

Let me tell you how. Come in and see me this morning and I will tell you of the best opportunity of the year for quick and certain results. In all my long experience as a sales engineer I have never seen anything like it. Some of the boys who never sold anything before are doing more than the old timers. You can sell anybody and the sales are not small. Do yourself this greatest favor by seeing me today.
WORSLEY, 728 S. Spring st.

SLAUGHTER-house butcher; country, $50 wk.; locomotive boilermaker, mining co., Ariz., $5.25 day; house mechanic, hotel, 3 day & rm.; body & fender man, $145 mo.; carpenter, married, rent house, 17 day; private chauffeur, country est., $80 mo.; dump truck driver & mechanic, 50c hr. & bo.; boy for shop, $5 wk.; pavement cut

Los Angeles Daily Times.

WANTED—HELP—Male

Salesmen, Solicitors —10-B

BRANCH MANAGERS
CLOSERS
PRIVATE CAR MEN

Big excursion opening Feb. 1st on high class West Side subdivision bordering five major boulevards, including Pico. Gigantic improvement program includes eighty-foot concrete streets. Best investment opportunity in Los Angeles. Investment required.

Every co-operation, a lecture that sells. High commission.

GET IN NOW FOR THE OPENING

EDWIN M. LeBARON, INC.,
3rd Floor, 715 So. Broadway.

Salesman

THIS deal is different, sales method never before used in L. A. No stock, no clubs, no oil or mines, etc.

Income & Recreation To The Buyer

That's what we are selling and the boys are making plenty. Come up and we will prove it to you.
1122 COMMERCIAL EXCH. BLDG.

MEN—An opportunity will be given by eastern manufacturer to a few men who can give references and write a good hand. Over 40 stores will be opened in So. Cal. after Jan. 1st. Only some of those attending our lecture and sales meeting will be chosen. Apply 2:30 sharp. 326 W. Pico.

Trades —10-C

UPHOLSTERY CUTTER

THOROUGHLY EXPERIENCED

BARKER BROS. INC.

EMPLOYMENT DEPARTMENT
Seventh street, Flower and Figueroa

MILL FOREMAN, working foreman for small mill; must have experience in sash and doors & cabinets. Write details. Address F, box 404, Times Branch.

WANTED—Electrician, 1st-class, on conduit & construction, 70c hour; also 1st-class helper with car; experience, 60c hour. Address D, box 114, Times Branch.

WANTED—Intertype operator-printer. Country trained, for all-around work in country shop in Southern California. Nonunion. Address D, box 115, Times Office.

WANTED—Foreman thoroughly familiar with store fixture work to handle mill and cabinet work. Schaefer & Sorden, 419 S. Hope st.

WANTED, painter, 1st class. Come ready to work. 442 Beverly Dr. Inquire evenings.

PIANO finisher for extra work. See Mr. Pierce, Wiley B. Allen Co., 720 W. Seventh st.

WANTED — Body and fender man. Bring tools. KETCHAM BODY WORKS, Compton. Phone 1185.

WANTED—All around first class tailor. Apply 516 SANTA MONICA BLVD. Beverly Manick.

Commercial Art—Miscellaneous 10-CA

AMATEUR ARTISTS

Spare time opportunity to connect with WORLD'S LARGEST ART STUDIO, making drawings for 2000 department stores and 2000 newspapers. No previous training necessary. If you like to draw write or call for details.

MEYER-BOTH CO.

714 WALTER P. STORY BLDG.
6th & Broadway. Open evenings

To Learn Trades —10-C

MOTION PICTURE STUDIO

will interview a limited number of men, women and children with talent and possibilities for Motion Picture Acting.

CALL OR WRITE THE
U. M. DAILEY STUDIO
1329 Gordon Street,
Hollywood, California.

Name .....

Address ..... Age .....

OPEN EVENINGS. T-1-27

WORK AT NATIONAL'S GARAGE

Practical, intensive work in National's Garage and Practical School of Shops, quickly trains you for big per pay jobs in the auto trades. VISIT SHOPS TODAY. See cars repairing all makes of cars. ELECTRICAL TROUBLE SHOP. Expert battery work, ignition repair. You can learn this profitable work AT ACTUAL PRACTICAL EXPERIENCE AT NATIONAL. Ask about "Earn-While-You-Learn" plan. 4096 South Main. "SPECIAL LOW TUITION RATES IN EFFECT."

LEARN AUTO TRADE

We teach with tools. Not books. We teach practice, not theory. We repair late model cars, not junk. COMPLETE COURSES. 541 AUTOMOTIVE SCHOOL
815 S. GRAND AVE.

AERO JOB OPEN

Big jobs open in aviating, building and repairing airplanes in factories and flying. We qualify you quickly, investigate.
WARREN SCHOOL OF AERONAUTICS, 122 W. SLAUSON AV.

BARBERS NEEDED

Trade taught right, income while learning, day and night classes. MOLER'S, 18th & Pico sts.

MacDonald Welding Sch.

ACETYLENE & ELECTRIC ARC.
313 W. WASHINGTON. WE. 2712.

KERR'S WELDING SCHOOL

The best in the West, electric and acetylene. 752 N. Broadway.

ACETYLENE WELDING COURSES—Tom the welder, 7421 S. Alameda.

Chauffeurs, Teamsters —10-D

18T-class Protestant chauffeur. Must wear uniform, giving local reference. Address F, box 640, Times Branch.

WANT chauffeur, some gardening, $70 rm. & bd. Attaheim, Calif. Apply 732 S. Bonnie Brae. DR. 6827.

Professions, Vocations —10-F

WANTED—Teacher of grade subjects in private school. Normal graduate preferred. Address E, box 214 Times Office.

Farm and Garden —10-H

I HAVE EXCELLENT POSITIONS FOR GOOD MEN CAPABLE OF HANDLING LARGE RANCHES. BOTH POSITIONS REQUIRE MEN WITH EXPERIENCE IN CITRUS CULTURE AND SOME KNOWLEDGE OF AVOCADOS. ONE POSITION REQUIRES MAN FAMILIAR WITH ROAD CONSTRUCTION. GIVE COMPLETE HISTORY AND REFERENCE IN APPLICATION. ADDRESS E, BOX 504, TIMES BRANCH.

Investment Required —10-K

UNUSUAL OPPORTUNITY
SPLENDID OPENING

For partner to manage general insurance department of live real estate and insurance office; very busy and doing good business in Hollywood. Company established and composed of prominent business men. Must invest in reasonable interest of company. Don't take up our time unless you mean business. For appointment Address E, box 199, Times Office.

WANT capable energetic salesman. Salary plus profits that will make large monthly income. Building line. MR. BROWN, 448 So. Hill. Suite 1304. Investment required.

NEED services man with some money (9a), $300 mo. besides income. Trusty wanted. 201 GRANT BLDG.

GOOD prop. for grocery man. Inv. req. Address B, box 530, Times Branch.

WANTED—HELP—Female

Miscellaneous —11

ADVERTISEMENTS under this heading are restricted to those offering bona fide positions without any investment. Those requiring an investment will be found under the heading: "Investments Required." Those offering aid will be found under the heading: "Educational, School, College, Private Instructions." "Special Training Courses and To Learn Trades."

HOURS? WORK... $5.00
8 HOURS? WORK...$10.00
Wanted
Girls 14 to 20
Women 21 to 50
Not real estate, but a house-to-house canvass. Entirely new and every woman is interested. Permanent work in city or out of town.
G. and R. SALES ORGANIZATION
422 San Fernando Bldg., 216 S. Main
WE NEED 4 ACTIVE, EARNEST SALESWOMEN TO ASSIST IN SALES CAMPAIGN FOR MY BOOK, HOUSE-TRAVELSHIP SERVICE FOR CHILDREN. MY EMPLOYMENT OPPORTUNITIES ARE OPEN TO THOSE WHO QUALIFY. ATTRACTIVE REMUNERATION. ONLY THOSE WISHING PERMANENT CONNECTIONS WILL BE CONSIDERED. PHONE FOR INTERVIEW. Vandike 1311.

Opportunity for Ladies

I am looking for the type of middle-aged, cultured, well-dressed women who is retired or permanently located, who, with a little training can handle a responsible connection with one of the largest firms in Los Angeles.

CALL BEFORE 11 A.M.
MRS. QUINN
602 S. VERMONT AVE.

A LADY, middle-aged, refined, will be required for responsible position by large responsible corporation. Good knowledge of business matters not necessary, but not altogether necessary. Full explanation by appointment only. Leave name, 10 to 12 a.m. 610 National City Bank Bldg., 6TH & SPRING.

WANTED—Ambitious, refined, well-educated lady for permanent traveling position; paying over $200 a month, requiring full time, exceptional ability and will not interfere; must have appearance and not afraid to work hard for the large remuneration. Apply by appointment. Phone MAIN 8119, Room 3417 Hollingsworth Bldg., opposite Subway Terminal Bldg. Hill street, after 9 a.m.

LADY MIDDLE AGED in our advertising department with or without experience. Dignified and pleasant work. Whole or part time. MRS. EDMONDS, 9-12 a.m. 610 National City Bank Bldg., 6th & Spring.

REFINED women, 18 to 50, in any part of California may earn $100 to $150 weekly demonstrating our all-day work, housewives, clubwomen, dignified persons prompted by a desire to serve; kindness, work to make money—this is your opportunity. Permanent employment BOX 597, Station C, Los Angeles.

OPENING WITH SUCCESSFUL established firm for a lady, married woman preferred, able to work part or whole time. Apply at 11 A.M., 601 Natl. City Bk. Bldg.

WOULD you like to paint your own scarfs & handkerchiefs? Come in, we will show you how. If your work proves satisfactory we will give you work to do at home. Call between 9 and 12 a.m. or 2 and 5 p.m. for enrollment. Ask for Miss Winston.

WOMAN, 25 to 40, reliable & good worker, neat, tactful, well educated, learn good paying business. Can have all the responsibility she can handle and will be paid well and fired for work. $1500 to start, write only. J. J. D., 917 W. 37TH ST.

WOMAN MIDDLE-AGE, married or single, can find lucrative employment, spare time or whole time. Apply in person, 610 National City Bank Bldg.

COOK, inst., near city .....$55 r.b.
Cook & wife, ranch .....$110 r.b.
3 waitresses, near city ..$15 mls.
Maid, inst., city .....$40 r.b.
Housekeeper, Brea .....$60 r.b.
ENERGETIC lady with car, devlop, take charge rental dept. Live real estate firm. Commission basis. Call 717 S. VERMONT AVE.

WAITRESSES, DOMESTICS
Many good positions in and out of town. GREEN'S EMPLOYMENT AGENCY, 220½ S. Spring.

WANT neat appearing lady, one with some selling experience preferred, but not actually necessary. 627 S. BROADWAY, room 412.

LADIES, neat in appearance, for pleasant outdoor work, no selling, large salary. Investigate. See Mr. Swope, 1197 W. 7TH ST.

LADIES, make good money on hand work at home, steady work. 1016 W. 41st pl. Just 1 block west P. car.

LADY for spec. work, local firm, no exp. req. Apply Spec. order dept. 1st floor, 216 W. 3rd st.

LADY OF REFINEMENT to meet the Smart Set. SALARY and COMMISSION. Phone GRIFFITH 6111.

PLEASANT work all or part time. Small salary. Apply day, evening. 517 Pershing Square Bldg.

ALL around Marinello operator, must recall Marinello. Beauty Shop 39 Brand, Glendale.

PART-time work afternoon or evenings. Exp. unnecessary. Apply to address F, box 40, Times Office.

ARTISTIC girl to sew, assist artist. Fb. 8-10 a.m. Gl. 1131. R. 219.

EXP. waitress, work over Sunday. Address DD, box 308, Times Branch.

WANTED—Experienced clerk for bakery. 5457 E. Florence.

EXP. cafeteria forelady, $18, brd. Anderson Agy., 126 W. 3. R. 405

Store and Office —11-A

BKPR.-typist, 20-27 .....$120
Steno., exp. $100
Pol. writer, auto & fire ins. 90
Steno., 20 to 25 .....$20 wk.
Bogardus Employment Service,
803 Com. Ex. Bldg., 6th & Olive.

BKPR., El Centro, whse. $120
Typist, gal, clerk $120
File clk., R., young $75
Millen-Pfaler, invoicing .....$20 wk.
Consolidated Associes, Inc. (Agency)
921 Bartlett Bldg., 215 W. 7th st.

STENO., asst. bkpr., Hollywood..$110
STENO., exp., inst. exp. $80
STENO. .....
BUSINESS SERVICE BUREAU,
512 Spreckles Bldg., 734 S. Hill (Agy.)

GOOD BKPR., light steno., stock reports, whse., broadway, 20-40, $120. future. F. S. BEAVIS, Agency since 1912. "EVERYTHING HUMAN FOR THE OFFICE." Chapman Bldg.

STENOGRAPHER who will appreciate refined centrally located Christian home in part payment. Please give particulars. Address D, box 44, Times Office.

WANTED — Young woman stenographer for established concern. Excellent opportunity for one who has ambition. Address D, box 58, Times Office.

TYPIST, $125. PBX, $160. Steno, $125. Gregg & Pitman shorthand classes. BUSINESS WOMEN'S REGISTRY 619 Hollingsworth. 6th-Hill. Agy.

YOUNG ladies! If you are a steno, except or beginner kinds of work to your credit, please register. I specialize in both male & female stenos. B. & T. Agency, 1219 Rives-Strong.

LADY stenographer for light office work, $72 mo. C.S. preferred. Permanent position for right party. Address G, box 474, Times Branch.

WANTED steno., preference given to girl living in Hollywood. Call after 9 a.m. Padway Mtge. Co., 268 Beverly Dr. BEV. HILLS.

FAST-time expert book-keeper, about 3 days work per month. Must be able to take trial balance. Address F, box 146, Times Branch.

WANTED—Book-keeper. State salary, experience, references and phone. Address HG, box 47, Times Office.

PORTIONS FOR EFFIC. MEMBERS. LOS ANGELES BUS. WOMEN'S CLUB, 443 BRADBURY BLDG. VA. 3123.

LADY to assist efficiency instructor. KESSO COLLEGE office ½ day for tuition. 747 S. Hill.

WOMEN GET GOOD PAY
STUDY EMPLOYM'T. SEE W. T. FITZPATRICK, 735 S. HOPE ST.

STENO., club exp., $125. B. & L. AGY., 806 Pac. Mut. Bldg.

WANTED—HELP—Male

Investment Required —10-K

UNUSUAL OPPORTUNITY
SPLENDID OPENING

For partner to manage general insurance department of live real estate and insurance office; very busy and doing good business in Hollywood. Company established and composed of prominent business men. Must invest in reasonable interest of company. Don't take up our time unless you mean business. For appointment Address E, box 199, Times Office.

WANT capable energetic salesman. Salary plus profits that will make large monthly income. Building line. MR. BROWN, 448 So. Hill. Suite 1304. Investment required.

NEED services man with some money (9a), $300 mo. besides income. Trusty wanted. 201 GRANT BLDG.

GOOD prop. for grocery man. Inv. req. Address B, box 530, Times Branch.

WANTED—HELP—Female

Miscellaneous —11

ADVERTISEMENTS under this heading are restricted to those offering bona fide positions without any investment. Those requiring an investment will be found under the heading: "Investments Required." Those offering aid will be found under the heading: "Educational, School, College, Private Instructions." "Special Training Courses and To Learn Trades."

HOURS? WORK... $5.00
8 HOURS? WORK...$10.00
Wanted
Girls 14 to 20
Women 21 to 50
Not real estate, but a house-to-house canvass. Entirely new and every woman is interested. Permanent work in city or out of town.
G. and R. SALES ORGANIZATION
422 San Fernando Bldg., 216 S. Main
WE NEED 4 ACTIVE, EARNEST SALESWOMEN TO ASSIST IN SALES CAMPAIGN FOR MY BOOK, HOUSE-TRAVELSHIP SERVICE FOR CHILDREN. MY EMPLOYMENT OPPORTUNITIES ARE OPEN TO THOSE WHO QUALIFY. ATTRACTIVE REMUNERATION. ONLY THOSE WISHING PERMANENT CONNECTIONS WILL BE CONSIDERED. PHONE FOR INTERVIEW. Vandike 1311.

Opportunity for Ladies

I am looking for the type of middle-aged, cultured, well-dressed women who is retired or permanently located, who, with a little training can handle a responsible connection with one of the largest firms in Los Angeles.

CALL BEFORE 11 A.M.
MRS. QUINN
602 S. VERMONT AVE.

A LADY, middle-aged, refined, will be required for responsible position by large responsible corporation. Good knowledge of business matters not necessary, but not altogether necessary. Full explanation by appointment only. Leave name, 10 to 12 a.m. 610 National City Bank Bldg., 6TH & SPRING.

WANTED—Ambitious, refined, well-educated lady for permanent traveling position; paying over $200 a month, requiring full time, exceptional ability and will not interfere; must have appearance and not afraid to work hard for the large remuneration. Apply by appointment. Phone MAIN 8119, Room 3417 Hollingsworth Bldg., opposite Subway Terminal Bldg. Hill street, after 9 a.m.

LADY MIDDLE AGED in our advertising department with or without experience. Dignified and pleasant work. Whole or part time. MRS. EDMONDS, 9-12 a.m. 610 National City Bank Bldg., 6th & Spring.

REFINED women, 18 to 50, in any part of California may earn $100 to $150 weekly demonstrating our all-day work, housewives, clubwomen, dignified persons prompted by a desire to serve; kindness, work to make money—this is your opportunity. Permanent employment BOX 597, Station C, Los Angeles.

OPENING WITH SUCCESSFUL established firm for a lady, married woman preferred, able to work part or whole time. Apply at 11 A.M., 601 Natl. City Bk. Bldg.

WOULD you like to paint your own scarfs & handkerchiefs? Come in, we will show you how. If your work proves satisfactory we will give you work to do at home. Call between 9 and 12 a.m. or 2 and 5 p.m. for enrollment. Ask for Miss Winston.

WOMAN, 25 to 40, reliable & good worker, neat, tactful, well educated, learn good paying business. Can have all the responsibility she can handle and will be paid well and fired for work. $1500 to start, write only. J. J. D., 917 W. 37TH ST.

WOMAN MIDDLE-AGE, married or single, can find lucrative employment, spare time or whole time. Apply in person, 610 National City Bank Bldg.

COOK, inst., near city .....$55 r.b.
Cook & wife, ranch .....$110 r.b.
3 waitresses, near city ..$15 mls.
Maid, inst., city .....$40 r.b.
Housekeeper, Brea .....$60 r.b.
ENERGETIC lady with car, develop, take charge rental dept. Live real estate firm. Commission basis. Call 717 S. VERMONT AVE.

WAITRESSES, DOMESTICS
Many good positions in and out of town. GREEN'S EMPLOYMENT AGENCY, 220½ S. Spring.

WANT neat appearing lady, one with some selling experience preferred, but not actually necessary. 627 S. BROADWAY, room 412.

LADIES, neat in appearance, for pleasant outdoor work, no selling, large salary. Investigate. See Mr. Swope, 1197 W. 7TH ST.

LADIES, make good money on hand work at home, steady work. 1016 W. 41st pl. Just 1 block west P. car.

LADY for spec. work, local firm, no exp. req. Apply Spec. order dept. 1st floor, 216 W. 3rd st.

LADY OF REFINEMENT to meet the Smart Set. SALARY and COMMISSION. Phone GRIFFITH 6111.

PLEASANT work all or part time. Small salary. Apply day, evening. 517 Pershing Square Bldg.

ALL around Marinello operator, must recall Marinello. Beauty Shop 39 Brand, Glendale.

PART-time work afternoon or evenings. Exp. unnecessary. Apply to address F, box 40, Times Office.

ARTISTIC girl to sew, assist artist. Fb. 8-10 a.m. Gl. 1131. R. 219.

EXP. waitress, work over Sunday. Address DD, box 308, Times Branch.

WANTED—Experienced clerk for bakery. 5457 E. Florence.

EXP. cafeteria forelady, $18, brd. Anderson Agy., 126 W. 3. R. 405

Store and Office —11-A

BKPR.-typist, 20-27 .....$120
Steno., exp. $100
Pol. writer, auto & fire ins. 90
Steno., 20 to 25 .....$20 wk.
Bogardus Employment Service,
803 Com. Ex. Bldg., 6th & Olive.

BKPR., El Centro, whse. $120
Typist, gal, clerk $120
File clk., R., young $75
Millen-Pfaler, invoicing .....$20 wk.
Consolidated Associes, Inc. (Agency)
921 Bartlett Bldg., 215 W. 7th st.

STENO., asst. bkpr., Hollywood..$110
STENO., exp., inst. exp. $80
STENO. .....
BUSINESS SERVICE BUREAU,
512 Spreckles Bldg., 734 S. Hill (Agy.)

GOOD BKPR., light steno., stock reports, whse., broadway, 20-40, $120. future. F. S. BEAVIS, Agency since 1912. "EVERYTHING HUMAN FOR THE OFFICE." Chapman Bldg.

STENOGRAPHER who will appreciate refined centrally located Christian home in part payment. Please give particulars. Address D, box 44, Times Office.

WANTED — Young woman stenographer for established concern. Excellent opportunity for one who has ambition. Address D, box 58, Times Office.

TYPIST, $125. PBX, $160. Steno, $125. Gregg & Pitman shorthand classes. BUSINESS WOMEN'S REGISTRY 619 Hollingsworth. 6th-Hill. Agy.

YOUNG ladies! If you are a steno, except or beginner kinds of work to your credit, please register. I specialize in both male & female stenos. B. & T. Agency, 1219 Rives-Strong.

LADY stenographer for light office work, $72 mo. C.S. preferred. Permanent position for right party. Address G, box 474, Times Branch.

WANTED steno., preference given to girl living in Hollywood. Call after 9 a.m. Padway Mtge. Co., 268 Beverly Dr. BEV. HILLS.

FAST-time expert book-keeper, about 3 days work per month. Must be able to take trial balance. Address F, box 146, Times Branch.

WANTED—Book-keeper. State salary, experience, references and phone. Address HG, box 47, Times Office.

PORTIONS FOR EFFIC. MEMBERS. LOS ANGELES BUS. WOMEN'S CLUB, 443 BRADBURY BLDG. VA. 3123.

LADY to assist efficiency instructor. KESSO COLLEGE office ½ day for tuition. 747 S. Hill.

WOMEN GET GOOD PAY
STUDY EMPLOYM'T. SEE W. T. FITZPATRICK, 735 S. HOPE ST.

STENO., club exp., $125. B. & L. AGY., 806 Pac. Mut. Bldg.

WANTED—HELP—Female

Store and Office —11-A

EXPERIENCED—
COAT SALESWOMAN
Capable of assuming responsibility as head of stock.

APPLY
Employment office, 7th Floor,
THE BROADWAY DEPT. STORE
INC.

P.B.X. operator, one who has knowledge of billing on Underwood typewriter, book-keeping experience would be beneficial. Position open at once with old established firm. Apply in own handwriting, giving age, nationality and experience, also salary desired. Address D, box 112, Times Office.

SECY., Steno., film $150
Steno., auto cont. exp. 125
BKPR. Steno. 125
ELLIOTT-Fisher Bkpr. A-1
GENERAL insurance steno. 100
STENO. biller 110
SWITCHBOARD, receptionist..90
CREDIT clerk, typist, start..110
DICTAPHONE opr. 100
Los Angeles Comi. Service (Agy.)
107 San Nuys Bldg. 7th & Spring

A-1 BKPR. $150
Bkpr., suburban 150
Bkpr., exp. 150
Collins Agy., 1224 Low State Bldg
STENO. BKPR. REAL EST...open
LEGAL STENO. BKPR. $175
L. A. EMPLOYMT. BUR. (Agy.)
418 CONS. BLDG., 6TH & HILL

STENO. clothing mfg., biller.....$110
STENO., general ins., local.....$125
STENO., asst. bkpr., east side..Open
TRACER of accounts, local....Open
TYPIST, auto contracts $75
C. and R. SALES ORGANIZATION
422 San Fernando Bldg., 216 S. Main
WE NEED 4 ACTIVE, EARNEST SALESWOMEN TO ASSIST IN SALES CAMPAIGN FOR MY BOOK, HOUSE-TRAVELSHIP SERVICE FOR CHILDREN. MY EMPLOYMENT OPPORTUNITIES ARE OPEN TO THOSE WHO QUALIFY. ATTRACTIVE REMUNERATION. ONLY THOSE WISHING PERMANENT CONNECTIONS WILL BE CONSIDERED. PHONE FOR INTERVIEW. Vandike 1311.

Opportunity for Ladies

I am looking for the type of middle-aged, cultured, well-dressed women who is retired or permanently located, who, with a little training can handle a responsible connection with one of the largest firms in Los Angeles.

CALL BEFORE 11 A.M.
MRS. QUINN
602 S. VERMONT AVE.

A LADY, middle-aged, refined, will be required for responsible position by large responsible corporation. Good knowledge of business matters not necessary, but not altogether necessary. Full explanation by appointment only. Leave name, 10 to 12 a.m. 610 National City Bank Bldg., 6TH & SPRING.

WANTED—Ambitious, refined, well-educated lady for permanent traveling position; paying over $200 a month, requiring full time, exceptional ability and will not interfere; must have appearance and not afraid to work hard for the large remuneration. Apply by appointment. Phone MAIN 8119, Room 3417 Hollingsworth Bldg., opposite Subway Terminal Bldg. Hill street, after 9 a.m.

LADY MIDDLE AGED in our advertising department with or without experience. Dignified and pleasant work. Whole or part time. MRS. EDMONDS, 9-12 a.m. 610 National City Bank Bldg., 6th & Spring.

REFINED women, 18 to 50, in any part of California may earn $100 to $150 weekly demonstrating our all-day work, housewives, clubwomen, dignified persons prompted by a desire to serve; kindness, work to make money—this is your opportunity. Permanent employment BOX 597, Station C, Los Angeles.

OPENING WITH SUCCESSFUL established firm for a lady, married woman preferred, able to work part or whole time. Apply at 11 A.M., 601 Natl. City Bk. Bldg.

WOULD you like to paint your own scarfs & handkerchiefs? Come in, we will show you how. If your work proves satisfactory we will give you work to do at home. Call between 9 and 12 a.m. or 2 and 5 p.m. for enrollment. Ask for Miss Winston.

WOMAN, 25 to 40, reliable & good worker, neat, tactful, well educated, learn good paying business. Can have all the responsibility she can handle and will be paid well and fired for work. $1500 to start, write only. J. J. D., 917 W. 37TH ST.

WOMAN MIDDLE-AGE, married or single, can find lucrative employment, spare time or whole time. Apply in person, 610 National City Bank Bldg.

COOK, inst., near city .....$55 r.b.
Cook & wife, ranch .....$110 r.b.
3 waitresses, near city ..$15 mls.
Maid, inst., city .....$40 r.b.
Housekeeper, Brea .....$60 r.b.
ENERGETIC lady with car, develop, take charge rental dept. Live real estate firm. Commission basis. Call 717 S. VERMONT AVE.

WAITRESSES, DOMESTICS
Many good positions in and out of town. GREEN'S EMPLOYMENT AGENCY, 220½ S. Spring.

WANT neat appearing lady, one with some selling experience preferred, but not actually necessary. 627 S. BROADWAY, room 412.

LADIES, neat in appearance, for pleasant outdoor work, no selling, large salary. Investigate. See Mr. Swope, 1197 W. 7TH ST.

LADIES, make good money on hand work at home, steady work. 1016 W. 41st pl. Just 1 block west P. car.

LADY for spec. work, local firm, no exp. req. Apply Spec. order dept. 1st floor, 216 W. 3rd st.

LADY OF REFINEMENT to meet the Smart Set. SALARY and COMMISSION. Phone GRIFFITH 6111.

PLEASANT work all or part time. Small salary. Apply day, evening. 517 Pershing Square Bldg.

ALL around Marinello operator, must recall Marinello. Beauty Shop 39 Brand, Glendale.

PART-time work afternoon or evenings. Exp. unnecessary. Apply to address F, box 40, Times Office.

ARTISTIC girl to sew, assist artist. Fb. 8-10 a.m. Gl. 1131. R. 219.

EXP. waitress, work over Sunday. Address DD, box 308, Times Branch.

WANTED—Experienced clerk for bakery. 5457 E. Florence.

EXP. cafeteria forelady, $18, brd. Anderson Agy., 126 W. 3. R. 405

Store and Office —11-A

BKPR.-typist, 20-27 .....$120
Steno., exp. $100
Pol. writer, auto & fire ins. 90
Steno., 20 to 25 .....$20 wk.
Bogardus Employment Service,
803 Com. Ex. Bldg., 6th & Olive.

BKPR., El Centro, whse. $120
Typist, gal, clerk $120
File clk., R., young $75
Millen-Pfaler, invoicing .....$20 wk.
Consolidated Associes, Inc. (Agency)
921 Bartlett Bldg., 215 W. 7th st.

STENO., asst. bkpr., Hollywood..$110
STENO., exp., inst. exp. $80
STENO. .....
BUSINESS SERVICE BUREAU,
512 Spreckles Bldg., 734 S. Hill (Agy.)

GOOD BKPR., light steno., stock reports, whse., broadway, 20-40, $120. future. F. S. BEAVIS, Agency since 1912. "EVERYTHING HUMAN FOR THE OFFICE." Chapman Bldg.

STENOGRAPHER who will appreciate refined centrally located Christian home in part payment. Please give particulars. Address D, box 44, Times Office.

WANTED — Young woman stenographer for established concern. Excellent opportunity for one who has ambition. Address D, box 58, Times Office.

TYPIST, $125. PBX, $160. Steno, $125. Gregg & Pitman shorthand classes. BUSINESS WOMEN'S REGISTRY 619 Hollingsworth. 6th-Hill. Agy.

YOUNG ladies! If you are a steno, except or beginner kinds of work to your credit, please register. I specialize in both male & female stenos. B. & T. Agency, 1219 Rives-Strong.

LADY stenographer for light office work, $72 mo. C.S. preferred. Permanent position for right party. Address G, box 474, Times Branch.

WANTED steno., preference given to girl living in Hollywood. Call after 9 a.m. Padway Mtge. Co., 268 Beverly Dr. BEV. HILLS.

FAST-time expert book-keeper, about 3 days work per month. Must be able to take trial balance. Address F, box 146, Times Branch.

WANTED—Book-keeper. State salary, experience, references and phone. Address HG, box 47, Times Office.

PORTIONS FOR EFFIC. MEMBERS. LOS ANGELES BUS. WOMEN'S CLUB, 443 BRADBURY BLDG. VA. 3123.

LADY to assist efficiency instructor. KESSO COLLEGE office ½ day for tuition. 747 S. Hill.

WOMEN GET GOOD PAY
STUDY EMPLOYM'T. SEE W. T. FITZPATRICK, 735 S. HOPE ST.

STENO., club exp., $125. B. & L. AGY., 806 Pac. Mut. Bldg.

WANTED—HELP—Female

Trades —11-C

OPERATORS (4.) ON HIGH-CLASS SILK DRESSES. High salary or guarantee on piecework. Must be thoroughly experienced. Apply
BONNARD DRESS CO.
703 Wurlitzer Bldg., 818 S. Bdwy.

PRESSER, GOOD SALARY to thoroughly experienced person. Steady work. Apply
BONNARD DRESS CO.
703 Wurlitzer Bldg., 818 S. Bdwy.

GIRLS experienced in operating pillow-case or envelope machines. Highest wages paid. Apply MONTAGU'S, INC., 331 So. Los Angeles St.

BONNAZ operators, exp. Consolidated Trimming Co., 723 S. L. A. st.

Commercial Art, Misc.—11-CA

AMATEUR ARTISTS

Spare time opportunity to connect with WORLD'S largest art studios making drawings for 2000 department stores and 2000 newspapers. No previous training necessary. If you like to draw write or call for details.

MEYER-BOTH CO.

714 WALTER P. STORY BLDG.
6th & Broadway. Open evenings

To Learn Trades —11-C

MOTION PICTURE STUDIO

Will interview a limited number of men, women and children with talent and possibilities for motion picture acting.

CALL OR WRITE THE
U. M. DAILEY STUDIO
1329 Gordon Street
Hollywood, California.

Name .....

Address ..... Age .....

OPEN EVENINGS. T-1-27

WE NEED 10 ACTIVE, EARNEST SALESWOMEN TO REPRESENT A SAFE DEPOSIT COMPANY IN THEIR NEIGHBORHOOD. HIGH-CLASS DIGNIFIED WORK. REMUNERATION ATTRACTIVE. APPLY BASEMENT, PAN AMERICAN BANK, 1 TO 4 P.M.

SOLICITORS

We want 4 high-type women to represent old established firm of subdividers, we have the cream of the tract to offer. Close in Pico at Natl. Studio, in Burbank, and in the center of the greatest selling activity in Los Angeles county. Can pay top commissions & require producers. See Mr. Rank or Mr. Randolph, mornings, 9 & 11. L. A. GLOVER CO. 454 S. Vermont.

SALESLADIES

We have a vacancy for a lady who is neat, alert and eager to deal with the public. Personality and pluck essential. Salary and commission. Call

621 S. Western

HOSTESS with car to hold high-class home open for inspection. Woman who lives near our office preferred. Our proposition is more attractive than the usual arrangement.
HUBBARD & KELLEY
7014 Beverly Blvd. at La Brea.
ORegon 1261.

MIDDLE-aged refined lady to present a very high-class financial proposition to 8 restricted clientele. Call in person 10 a.m. Room 607 National City Bank Bldg. C. M. BRANNEY

SOLICITORS

FREE course in salesmanship. Prof. Hamilton will positively show you how to get successful interviews. Salary while learning. Call after 9 a.m. 678 S. VERMONT.

SOLICITORS—Big salary. Large commission. We give beautiful 2-hour trip & serve hot lunch. Investigate this proposition. See Mr. Swartz. 1107 7th st.

A WOMAN OF COURAGE
Can made $200 to $300. W. R. Austin, 6509 Sta. Monica Blvd.; Room 1, 8:30 to 11:30 a.m.

SALESWOMEN—3 exp. H. to H. to sell snappy line of frocks, silk hosiery & lingerie. Pleasant work. W. 16

SALESLADIES

26 to 30, leads exclusively, new adv. specialty. 724 S. ALVARADO.

REAL estate solicitor. Best straight commission deal in town. 407 COML. EXCH. BLDG.

LADY to fill vacancy with large real estate concern. Pleasant work, salary and commission. 2313 Wilshire Blv.

SALESLADIES, permanent position. Trained in evening classes, 6 p.m. No tuition. 234 Citiz. Natl Bk. Bldg.

WHITE girl, gen. hswrk., 3 adults, 2 child, go home nights. OX. 6296

WANTED—SITUATIONS—Male

Miscellaneous —12

PUBLICITY DIRECTOR
WANTS CONNECTION

Highly efficient publicity man and propagandist with zeal & tact, especially trained in co-operative marketing, desires connection with sound, agricultural co-operative organization well established or information. Capable organization paper editor, aggressive and talented good-will builder. Knows news stories papers will accept and knows how to get them to them. An experienced newspaper editor. Willing to go anywhere. Salary considered $5600 annually. Must be steady with opportunities offered commensurate with ability. Robert L. Mackin, Aberdeen, South Dakota.

COL. man, janitor, can cook and garden. VA. 6428.

Store and Office —12-A

CANADIAN with seven years' experience in sales, office and plant management; with university education and best references, desires position with sound American firm, with chance of advancement. 1020 Melville st., Vancouver, B.C. J. G. Geldie.

ACCOUNTANT, OFFICE MANAGER
Position of responsibility wanted by skilled experienced accountant now employed by prominent firm in very important work. Address DD, box 483, Times Branch.

ACCOUNTANT & CREDIT MANAGER, ACCUSTOMED TO CHARGE LARGE MERCANTILE OFFICES, PRINCIPAL ONLY. BI-GRADE CREDENTIALS. NOW AT LIBERTY. CONFIDENTIAL ADDRESS 1626 E. CATALINA ST.

YOUNG man, excellent education, capable secretary, desires position with studio, publisher or cinema executive. Local refs. Ph. VA. 2141, after 5 p.m.

ALERT, efficient accountant, keep books part time, open and close books, prepare financial statements. TU. 2141. MU. 1427.

ADV. man, thoro experience, direct mail writer. Capable salesman. Full charge ass't. Confid. Address G, box 230, Times Branch.

BKPR., OFFICE MAN, age 28, 10 yrs. exp., typewriter. Local refs. Address H, box 527, Times Office.

ACCOUNTANT, thoroughly exp., will install or keep books, make audits & inc. tax ret. part time. VE. 8757

ACCT., C.P.A., high grade, will assist or take charge. Address F, box 554, Times Branch.

SHORT-HAND secretary, thoroly experienced, also expert stenog. Address G, box 599, Times Branch.

ACCOUNTING, cost, systems, auditing, tax work, part time bookkeeping. Phone Fa. 3158, FA. 2159

Salesmen, Solicitors —12-B

VETERAN ages, traveling salesman, covered U.S., seeks position where this experience will be valuable. Business qualifications. Might consider good connection as resident buyer or salesman in some line. Address G, box 579, Times Branch.

SALESMAN, speaks fifty 4 languages. Address E, box 274, Times Office.

Trades —12-C

WANTED—Job on pumps or sump repair, oil or asphalt. Can handle machinery. Humbolt 4983-J. 1566 E. Vernon.

A-1 COL. apt. house janitor, porter work of any kind, gardening. HU. 8418.

CHINESE cook wants job in private family or hotel. Tucker 1664.

COLORED boy wants janitor job, also good driver. Call AT. 1967.

JAPANESE Kn. chauffeur-houseman and gard. wishes pos. ME. 7931

Painting, Decorating and Carpentering —12-E

WALL PAPER

Direct from mill to consumer. Why gamble; you can have your paper hung by a responsible firm.
C. W. STOCKWELL
817 W. 6th st. MA. 4877.

COUPLE (man A-1 painter, decorator) wants care of apt. bse. or home, court in exchange for free rent. MU. 4548.

PAPERING, Sanitas hanging, tinting, plastering, quick reliable work. M. L. DEAN, EM. 7220.

PAINTING outside 25c a yard. Rooms papered or tinted, $5 up. Paper kitchens, $8 up; bath, $5. BR. 2959

CARPENTERING, painting, concrete work, equipped for anything new or old. Rel. and efficient. VE. 4196.

$6 PAPERS ANY ROOM, material furnished. No more, no less. Phone ANgelus 6016.

CARPENTERING, painting, tinting, fencing, roofs fixed, gen. repairs, reliable, anywhr. DR. 0352, apt. 105.

PAPERING, painting, neat and last ing. Prompt attention. Call AN. 5360

JOB carpenter, new or repair. Labor $6. Lumber at cost. GA. 2462.

TINTING, paper hanging, painting. Clean, careful work.

WANTED—
To Rent

Stores, Offices, Business Prp.—18-M

BUILDING OWNERS

We are receiving inquiries daily for various kinds of stores and lofts in all parts of the city. We will be glad to submit your location to our clients if you will send us complete details—rental, size, and the nature of the business for which it is best suited.

Mr. Prellius.
The Frank Meline Co.
704 S. Hill st., Los Angeles.

ANNOUNCEMENT

The following subdivisions of Rental Columns will enable TIMES' readers to more quickly locate the places they want to rent:

West and Northwest
Includes all west of Main street and all sections north of Jefferson street—West Adams, Pico Heights.

South and Southwest
Includes all south of Jefferson street and west of Main street—Vermont Square, Manual Arts, Angeles Mesa, Goodyear district, etc.

East and Southeast
Includes all east of Main street and south of Mission Road—Boyle Heights.

North and Northeast
All north of Mission Road and east of Glendale Boulevard—Elysian Park, Highland Park, Lincoln Heights, Garvanza, Glassell Park, Huntington Drive.

TO LET—ROOMS—
Furnished
West and Northwest —19-A

BEAUTIFULLY furnished suite of rms., large, sunny, private bath, exceptional home. Garage. Ideal place for husband & wife or 2 gentlemen. References. OR. 5279 1-1

138 N. LAKE. LARGE ROOMS. ADULTS. GARAGE. PI. 3349.

LOVELY large front rm. in private home & entrance, all conveniences, close in. Ladies only. ½ blk. L car. 1536 SO. BRONSON.

FURNISH. parlor, furn., in garage. Also 3 furn. rms. in priv. home for business people. 3426 W. ADAMS. KM. 7741.

LARGE front beautifully furn. rm., adj. bath, steam heat; $25 up. 1631 W. 11TH ST. FI. 3161.

NEWLY furn. outside rm., priv. home, single or double, twin beds, car. 1751 W. Georgia st. FI. 3445.

W. ADAMS dist. Lge., attr. frt. rm., adj. bath, heat, ph., gar. $26 mo. Rent, 1 blk. car. 2115 W. 23rd. FI. 2845.

$15 MO. Westlake ave., 1/16. Bright rm. in well furn. home, gentile family. 1228.

B. WK. up. nr. Westlake, some priv. baths, steam ht., hot & cold water in all. 819 BEACON. DR. 7248.

NICE lge. sunny rm., priv. entr. Newspaper, nr. car. C.P. prof. DU. 8315.

LOVELY rms. in widow's home, rear. 1712 Hoover. DR. 8528.

$35-$25—Pleasant rms., lovely, priv. home, 116 S. Bonnie Brae Dr. 1434.

PLEASANT rm., 1 or 2 beds, $15-$20. 1157 Carolyn. 47349.

$15—New sep. ht. hot w. gar. available. 518 N. Kingsley Dr. fr. 1st.

BEAUTIFUL furn. rm., brkfst. if desired, 121 S. Ardmore. GR. 1961.

ROOMS in attractive home, $20 per mo. Employed. Rose. BE. 6018.

NICELY furn. rms., well heated, ½ blk. Wilshire Pl. 15, 417 S. Alvarado.

PRIV. rm. in private apt., ½ blk. car. 1 W. ADAMS dist. Lge. GENTLEMAN appreciating good bed, clean rm., priv. entr., ½ blk. Dillon. 1134 W. 24th. Apply 1130 W. 24th, dist. Free pk. BE. 0224. 1508 Reid.

Hollywood —19-W

PLEASANT sunny front room, well furnished, $25, gentleman preferred. 1 FOUNTAIN. OR. 1845.

NICELY furn. rm., private entry, adj. bath, heat, garage, reas. nr. car & tunnel. GL. 3122.

LARGE SUNNY front rm. DISTINCTIVELY furn. 1724 WHITLEY.

COZY corner and sleeping porch. Reas. 1800 N. SERRANO. GR. 2970.

LARGE sunny front rm., expensively furnished. 1721 WHITLEY.

2 RMS. arranged for housekeep. Very desir., low rent. Ph. 494278.

South and Southwest —19-B

$4 WK. mod. rms., for gentlemen. Dude Hotel, 4237 S. Olive. AX. 6218

SUNNY adjoining bath, 2 rms., car line. 620. 720 W. 41 Pl. AX. 6575.

2 UP. Sunny rms., parking space. 1447 W. 37th st. AX. 1142.

$4 WK. or $16 mo., nicely furn. H.C. water. 901 W. 54th st., cor. Hooper.

$15. NICE sunny front rm., upper floor, no children or invalids. 1230 W. 24th st.

$1.50 & $4. clean, quiet rooms, cent. hot water, Pkg. space. 416 W. 23 st.

East and Southeast —19-C

$4 UP. LARGE clean rms., close in. 1904 S. SAN PEDRO ST.

North and Northeast —19-F

$15 MO., front room, double bed, private home. 133 ANNANDALE BLD

Hotel Rooms —19-B

HOTEL KNICKERBOCKER
New, modern, QUIET, 1 blk. W. of Figueroa, bet. 5th & 6th. Out of traffic, few min. walk downtown. TOT OF COFFEE AND ROLL SERVED TO RM. EACH MORNING. All rooms have priv. bath or shwr. $1.00 per day, $10.50 wk., single; $2.50 per day, $12.50 wk., double. 551 S. Fremont. BR. 2685.

HOTEL ELMAR. JUST OPENED—260 rooms, with or with shower or tub baths. The quietest family hotel in the city, yet within 5 min. walk of business center. Rates as low as $1 per week. Garage. 235 S. HOPE ST. 100 feet north of west entrance to 3rd st. tunnel.

$1—DAY NEW—$1

10-story modern fireproof hotel. 400 rooms. $1 day, bath, privilege; 200 rooms with bath, $1.50-$2 day. SPECIAL WEEKLY RATES. El Roy Hotel, 6th & San Pedro sts. Operated by Stillwell Hotel Co.

El Roy Hotel — Homelike

Lobby, music, $1.50. Spec. rates perm. Adj. bath $20, priv. $15. 1110 S. HOPE. PI. 3w. bet. 11th & 12th. WE. 2441.

$9 Wk. Colonial Hotel

AT WESTLAKE PARK
2 beds, $11.50; all rms. priv. bath. 514 S. WESTLAKE AVE. DR. 4852

HOTEL NORTHERN
Hill and 2nd. 200 fireproof rooms. Modern hotel service. $20 per mo. Detached bath, $40 with priv. bath.

HOTEL MELROSE, 126 S. Grand, 3 blks. W. from Bdwy. TR. 6321. Rates $6 per week up, modern conveniences, steam heat. Dining-rooms. 2 meals $5.50 week.

$9 WK. Wkly. rates. 1230 Wright st.

NEW CASTLE HOTEL

2 blks. W. of Figueroa, nr. 16th st.

HOTEL NADEAU. FIRST & SPRING
$4 wk. up. Front rms. with bath, $30 mo. Steam heat, elev. Ground flr. lobby. Cont. hot wat. MU. 6271

$6 Wk. Up—Jean Hotel

Mod. outside rms. 640 S. Flower st.

ARROYO CROFT Lodge, $50 a mo. & up for people who care for simple, hospitial & sanatoriums. GA. 8245.

No duty. $4 wk. up. Knox Hotel, 5117 W. 4th st. bet. Edwy. & Hobart. H. & C. water, clean, quiet rms.

LA PALOMA HOTEL. 1888 S. MAIN.
WEEKS, $4 up; DAY, $1 up.

$1.50 DAY HOTEL GWIN
$6 wk. New modern. 1214 W. 8th st.

TO LET—ROOMS—
Unfurnished —19-G

4 LARGE rooms for rent, nr. a school. 1324 S. Herbert st. Apply in rear of house. Take car E going east.

TO LET—ROOMS—
And Board —19½

COMFORT rms., congenial home, home cooked meals, reas. Wilsh. dist. DR. 6905.

DESIRABLE SINGLE OR DOUBLE RMS., NICE HOME, GOOD MEALS. GARAGE. 605 S. HARVARD BLVD.

UNUSUAL HOME and care for convalescents and elderly people. 65 N. CATALINA AVE., Pasadena.

PRIVATE family home cooking and privileges, $10 per wk. Bus, women pref. 521 N. Normandie. Ph. 583-015

LARGE bedrm. suitable for 2, priv. fam. in Holly. Nr. car line. Reas. GL. 8992. Eve. HE. 3761.

$10 WK. for one gent., share rm., congenial room mate, good meals; free pk. nr. car. 2744 S. Main.

CONGENIAL home for those interested in Christian Science. HE. 0496.

NICE RM., GOOD BOARD. REAS. $2125. 856 S. ALVARADO.

ELDERLY or invalids, spec. rates, furnace ht. 1500 W. Adams. HE. 6244

Rm., board & care, elderly person pref. Nr. transp., nurse. BE. 2589.

B. WK. good meals, priv. fam., gar. or rm. 517 W. 23rd st. AT. 8376

IDEAL home for 2 young people. Wilshire dist., ex. mls., gar. DU. 0238

TO LET—ROOMS—
And Board —19½

MIRAMAR TERRACE
Rates $13 & $15 per week for rm. & 3 meals. Chicken din. every Sun. Have 100 newly furn. rooms with continuous water. Have billiards, cards, dancing, laundry with elec. washer & everything to make a home for young bus. people. All eggs, milk, cream & poultry come from our own ranch. Take W. 4th st. car marked D, get off at Miramar and Bonnie Brae, 4th house west. 2046 MIRAMAR ST. DU. 4818. 67th ST., 1105 WEST. D CAR—

THE EVANGELINE

Young Woman's Residence
New annex, 36 single outside rms. Reasonable rates. Excellent board.

LARGE front room, beautifully furnished, twin beds, adjoining bath, lovely Wilshire home, 2 congenial business people. An old-fashioned welcome and hospitality extended 323 S. LEXINGTON AVE.

CANTERBURY INN

Amid large grounds, flowers, verandas, has every conv. & dlx. to accommodate most fastidious, excellent table. Rates, $45 & up. Westlake, DRexel 9139

PRACTICAL nurse will care for elderly person or convalescent, healthful location, beaut. surroundings; splendid meals, individ. care. GA. 1251.

BEAUT. home, attract. suites & sgles. Twin beds, dus. dinner. Nr. Wilshire & W. Adams car. 627 S. Manhattan. WA. 7812.

SUITE with sleeping porch, also double room for refined business people. Reas. rates. Excellent meals. 669 S. ARDMORE.

$10 WEEK for one gent, share rm., congenial roommate, good meals, free pk. spa., or gar. 3764 S. MAIN

$10 & UP, furn. & board, congenial surround. 870 S. Bixel. DR. 0661.

Rooms, Board for Children—19½-B

GRADUATE nurse is moving to beach, will make home for several girls 2 to 5. Constant personal supervision, special attention to diet. For further information call AT. 1172.

$5 TO $7 WK. pract. nurse, bd. & care child over 2 yrs., nice yd., nr. school, park, bus, walk. dis. MU. 7869

BEAUT. suburban home, board & care for girls. Nr. school. Tuition music & dancing. Exc. 2852.

WONDERFUL care for children under 6. Room parents. Children also cared for day or hour. 1937 Stanford.

$30 LOS ANGELES MESA DR. Have wonderful sys. of feed and training bot. for babies under year old. LN. 1041

GOOD priv. home near school, from 3 to 10. F. car. 109 W. 87 st. $25 mo.

IF you are looking for real home for your child call AL. 2555.

1219 N. Berendo, good home & care for boys, 3 to 7, with parent 399167.

NURSE will care for baby in her home by mo. Refs. TH. 9282

BEAUT. ground for childr. & Pk. Vs. school, nr. car, reas. AX. 6325.

WANT care child under 1 yrs. Priv. home, nr. parent. TH. 9262.

GOOD care for child, nr. school in Mother's care. Close to school. TH. 0324.

TO LET—HOUSEKEEPING
Rooms —20

NICE clean rm. & kitch. All conven. Priv. home, $20 mo. Emp. lady. Nr. car. Wash. & Fig. 1939 LOWE.

PLACE AT. 1601 nr. W. U. car.

NICE HOUSEKEEPING RM. $4. 417 W. 10TH PLACE, BETWEEN ALVARADO & CHARON. DR. 8748.

$14—LG. rm. & kitch. com. furn. flats adj. walk. dis. 807 N. Bunker Hill

$14—LG. rm. & kitch. com. furn. flats adj. walk. dis. 807 N. Bunker Hill

$14—NICE location, everything furn. See path. 1142 E. 2ND ST. P. car.

NICE clean rm. & kitchen, $15. Private entrance. Phone 1168 E. MACY. Free parking. 138 N. Mill st.

$18-$20. NICE, sunny bungalow, 2 or 3 rms., kitch. furn. Park in front. 1256 W. 23rd st.

$4.50 wk., $18 mo., rm. & kitch., everything included. 1429 W. 23 st.

$20 & $18 mo. 1 & 2 rms. Gas, light, water incl. Gar. 2527 Orchard ave.

TO LET—APARTMENTS—
Furnished
Miscellaneous —21

ANNOUNCING THE OPENING OF THE NEW

San Andreas Apartments

626 S. St. Andrews Place.

A concrete and steel structure located in heart of Wilshire district. Large singles, doubles and suites. Elaborately furnished. Large beautiful foyer, steam heat. Daily maid service. Monthly rentals range from $125 to $400.
Telephone Fitzroy 71. 1292.

YOU WILL BE SATISFIED AT THE Nottingham Lane Apts.

THEY ARE DIFFERENT
A pleasure to show you, 1562 NO. MARIPOSA, nr. Santa Mon. Blvd.

$32.50 Apartments $32.50

Singles, includes gas, electricity, hot and cold water, steam heat. Newly furnished. Low transportation. Two blocks from Broadway. A good, clean home.
PRESTON HOTEL, 9th & Los Ang.

THE COUNCIL

153 N. NEW HAMPSHIRE
Beautifully situated, latest furnishings, everything new, complete service, block to car and buses. ATTRACTIVE RATES
PHONE YOUR WANT-ADS TO THE TIMES. NO CREDIT ARRANGEMENT NECESSARY. COURTEOUS, EXPERIENCED AD-TAKERS DAY AND NIGHT. TRIAL HELPS YOU. WITH YOUR COPY, IF DESIRED. MIssion 7100.

COVERT APT., $7

DR. 9748. 1412 W. 10TH PLACE. BET. ALBANY AND VALENCIA

$45 New Sutherland $45

Beaut. sgls., dbls., $60, tile showers. O'field. Resi bdrm. 1441 Sunset Bl.

$20 UP. WILSHIRE DUPLEX APTS. 2727 FRANCIS AVE. ½ BLK. W. OF HOOVER. BET. 8-9TH STS.

Free Rental Service

$50 up. Phone OL. 2494.
ANGELO CLOVIS
Lg. dbl. stm. ht. 548 S. Fremont.

$18 UP. 2 rms. & kitchenette, gar., space, nicely furn. $32. 1st. LADY employed, share apt. with bus. girl. Wilshire dist. 2 car. WA. 6577.

$45 UP. MORRISON ARMS
Nice singles & 4 & 5 RMS. Apts.

$7 WEEK, single apt., downtown. Save car fare. 447 S. GRAND.

West and Northwest —21-A

LEWELLYN MANOR

Large singles & doubles, dinette, elec. refrigeration, ice filtered water
507 N. RAMPART. DR. 8550

1021 WEST 7TH ST.

Modern beautifully furn. apts. Steam heat, lights, gas & telephone included. $65 per mo. Ph. 581941

CHEVY CHASE APARTMENTS
SINGLES AND DOUBLES
RATES REASONABLE
1437 ACACIA. TAKE D OR C CAR
PHONE DRexel 7212.

WHY LIVE IN CROWDED APTS.? 6 rms., breakfast nook, dressing rm. Lge. closet, sunny & airy, gar. $75 up. West Adams Terrace, 3842 W. 27TH ST. Nr. W. Adams & 9th ave.

LG. sunny apt., kitch., bath, lg. yard, gen. ent., close in. No objection to child. W. U cars. 1950 Bonsallo.

West and Northwest —21-A

WESTCHESTER

JUST OPENED
1375 WESTCHESTER PLACE
CORNER PICO
Luxurious apartment homes in a high-class residential section, gas, electricity, refrigeration, steam heat and daily maid service included.

"Pico Inn," a high-class cafe in connection. EMpire 4121.

OPENING ANNOUNCEMENTS

ANCELLE APTS.

Seventh and Gramercy Dr. Just completed, spacious grounds, roof garden, large lobby, ballroom, valet & daily maid service. Beauty shop, teas room & commissary. Singles with twin beds, dbls. 2 baths & shower. Learn en suite. Individually dec. & furn. Comb. gas & electric ranges, elec. refrig., running ice water. Every conceivable convenience. For reser. ph. DR. 8967.

JUST OPENING PALENCIA APTS.

1034 S. CATALINA
10 MINS. TO BROADWAY.
RATES ONLY $37.50
ARTISTIC SPANISH APT. HOUSE, BEAUTIFULLY AND ORNATELY DECORATED, JEWELT FURNISHINGS, TILE SINKS, SHOWERS, REAL BEDS, MADE FOR REST. MARE RESERVATIONS NOW. L CAR TO CATALINA.

ARDMORE APTS.

437 N. ARDMORE
New, beautifully furnished apartments, large lobby. Wonderful view; light and air; large living-room with dining alcove; outside bath. Nothing like it for the money. Rates $50 to $70. DR. 8109.

$90—$120

THE TRAYMORE

$28 S. RAMPART BLVD.
NEW AND MODERN, COZY INDIVIDUAL SINGLE APTS. ELEVATOR. PRIVATE PARK. RADIO CONNECTIONS IN 1014's. APTS. E. H CARS AND BUS TO DOOR. DAILY MAID SERVICE

1 MO. FREE PALMAS

147 S. Normandie ave.
IN EXCLUSIVE WILSHIRE
Opened five weeks.
A few singles with view.
Rates $40 to $45.
ALL EXTRAS INCLUDED.
8 car to Normandie. 2 blks. south. Telephone WA. 2299.

LENTZ APT.

No vacancies until February 1. Then a delightful 3-rm. front cor. apt. will be available. Steam heat, radio, sun parlor, spool table, roof garden. $36 SO. HARVARD BLVD. Chas. A. Alexander, Jr., agent in quiet residential Wilshire dist.

SMITHSONIAN

APARTMENTS
$66 UP. Double, beautifully furnished. Wonderful view. Individual entrance to lovely court. Shrubbery and flowers. Aristocratic approach. 215 S. CORONADO ST. DU. 7544.

$45 Washington Manor

3909 S. UNION COR. WASH.
New, beautifully furnished, single and double apts., twin beds, maid & janitor service. 30 minutes 7th & Bdwy. 2 car. DE. 1940.

JUST OPENED.
Large doubles & singles, dinettes. Frigidaires, showers. Latest equipment. 'Car.

SUPERBA APTS.
235 South Berendo. WA. 8709

NR. WESTLAKE PARK

THE DEVONSHIRE
Just like a home, 4 rm. apt., real bedroom, garage, $ 3. 1114 S. CARONDELET ST.

$10 UP INCLUDING EXTRAS—

COOPER ARMS

New singles, dressing rms., dinettes, beds. Heisterman Hyrgis H. car

NEW LIBRARY APTS.

Opposite new library on Flower very close in; strictly first class. 119 S. FLOWER ST. MI. 1184.

$55 & $65. 1 & 2 rm. suite, apts. 2 bdrms., 3c. exposure, sunny, high view, exclusive, H. car to 3rd. P. 1 blk. Coronado Ct. 278 to 282 S. CORONADO. FI. 3815.

$35-$40, corner singles, overstf. furn. Tile kit. & bath, nr. Melrose and Hoover. 831 Lucille. C car. Phone 497-719.

$65—Hubbard Arms—$70

Large newly furn. doubles, gas & light included. 1255 S. HOPE.

Du Val Apts., Near 6th St.

$25 to $45, single, overstuffed, sunny, select, quiet. 2317 Wilmgr.

$55—LOLA APTS

2822 San Marino. Attractive dbls. stm. heat, lobby. N car to Hoover.

DO YOU WANT TO LIVE
in a strictly modern steam-heated apt. at a low rental? 1706 Sunset bl. JENSEN APTS.

Singles in New Bldg.

Tile bath & sink. Dr. rms. 8 car. 1325 MONROE ST. Holly. 2140.

$35—ATTRACTIVE 2-rm. apt., latest bldg., 1 blk. Wilshire Pl. 15, 417 S. Alvarado.

$30—PUR. flat, 4 rms., 2 sleeping porches, Wilshire dist. 2 car. WA. 6577.

$45 UP. WESTMADA APTS. Spacious dbls. Westlake Pk. 620 S. Alvarado.

5 RMS., 2 bedrms., Wilshire dist. 2874 LEEWARD. DR. 8622.

Hollywood —21-W

NIRVANA APTS.

Expressing hospitality and service. Unique spacious and exquisitely furnished to suit the most exacting. 1778 N. ORANGE DRIVE.

PATIO DEL MORO

$225 Fountain nr. Havenhurst Unique 4-rm. Moorish apts. High living rm., firepl., unit heat, elect. refrig. Garage. Persian rugs, luxuriously furn. HE. 6125.

EL MIRADERO

New single and double apartments. 5424 Franklin ave., near Western. Desirable HOLLYWOOD location

"A COSY NEST IN HOLLYWOOD—WEST." 3 rms., unf. Gar. $46. 1216 N. Orange Grove ave. Phone GR. 2926, evenings.

TO LET—APARTMENTS—
Furnished
Hollywood —21-W

SOMMERSET APTS. HOLLYWOOD

Corner Franklin and Gower. HE. 4161. Spacious singles and doubles by month, incl. light, gas, laundry, free garage, weekly maid service, night and day switchboard. Beautiful private park.

HILLVIEW APTS.

IN HOLLYWOOD
6323 HOLLYWOOD BLVD.
CORNER HUDSON
Singles, doubles & 4-rm. apts., piano, steam heat, 24-hr. switchboard service. Linen, gas & light. Daily maid service. HO. 7980.

$50 MONTH

Richly furnished & ornately decorated apt. Texture plaster, So. Hollywood, in the center of everything.
AHMED APARTMENTS,
6616 SYCAMORE AVE.
WESTERN AVE. CAR OR BUS.

LA BREA APTS.

IN HOLLYWOOD, $56 UP
Every modern convenience in a refined quiet home, rate includes steam heat, maid service, gas, lights and hotel desk accomd. HO. 9214.

HEDVIG APTS., HOLLYWOOD
New spacious singles, very homelike. TWIN AND DOUBLE BEDS. Rent includes light, gas, linen & laundry and service, $40 and up. 1819 N. KINGSLEY DRIVE. HO. 7019.

NEW BUILDING
Apts. furnished or unfurnished. 1428 Martel ave., nr. Sunset Blvd. $45, $50—LARGE, single apts.; board; furn., overstuffed, tile bath & kitchen. 1059 N. ARDMORE. HO. 9144.

6 RMS., 2 baths, handsomely furn., liv. rm., grand piano. GR. 4818

WELL fur. single apts., $25 up, hotel rms. 662 N. VERMT. OL. 2417

South and Southwest —21-B

5-RM. 3 bdrms., upstairs, front and rear porch, gar., near bus & 1c car line. $45. 1728 W. 64TH ST.

NEW, free phone, lights, use of living rm., piano, radio. $35. Nr. Adams car. 2226 Raymond ave.

$35 UP. 4-room apts. auto. heater, garage. 5845 S. FIGUEROA

TO LET—APARTMENTS—
Unfurnished —21½

THE EMBASSY

708 So. Mariposa ave.
1 block west Ambassador Hotel. Unfurnished 5-room suite. Including heat, electricity, janitor service.
PHONE WA. 6176.

$20 MONTH

CHOICE UNFURNISHED LITTLE HOME. VIEW OF VALLEY. CHEAP. 1965 CUMBERLAND AVE., COR. RANDOLPH.

$4. Singer, extra bed, hardwood firs., built-in features, front & rear porch, gar., nr. bus & 1c car line. 1431 W. 79th st.

SINGLES, 14x18, living rm., tile bath, shower, janitor service, 8 car to Wilshire Pl. WA. 2927.

WILLIAM Mayo Apts., blk. Westlake Park. Large sunny apts., $40. Adults. 320 Park View

3-RM., liv. rm., bed rm., kitch., tile bath, Murphy bed, linen & dishes, closets, gar. 415 N. New Hampshire

—DBL. apt. & gar. All mod. conv. 3214 MELROSE.

4 LARGE rms., steam heat, janitor service, $35. Newly decorated. DU. 5123

3-RM. apts., $20 to $25, walking dist. GL. 4167. WA. 0787.

TO LET—FLATS—
Furnished
West and Northwest —22-A

3-RM. sunny flat, 2 beds, $40. 1 blk. Wilshire Pl. 15, 417 S. Alvarado.

6-RM. 3 bedrms., gar., ph. incl. $65. 4806 FRANKLIN AVE. 590063.

5-ROOM mod. flat and garage, 646 N. Alexandria, $75. H. car. Convenient to schools and business district. Inquire 646 or call GL. 2795.

5 LARGE attractive rms., 2 bdrms., owner's home, piano, gar. $52.50. 1621 N. ALEXANDRIA.

2 RMS., SUNNY & COZY. $30. Over garage. Nice view. Nr. store and car. 1042 HUDSON. HO. 1915.

HOLLYWOOD BEAUTY
2-rms., priv. ent. & garden. Inq. 6127 Temple Hill Dr. GR. 6161 or 1309.

6-RM. bung. 6642 FOUNTAIN AVE. Gar., conv. loc.

South and Southwest —22-B

5 RMS., elegant flat, 3 car lines, close in. $42. 739 W. 40TH PL.

4 RM. lower beautifully furnished, water paid, garage, $75. S. Figueroa across from Exposition Park. A-1. BERT COMB REALTY CO. 3930 S. Figueroa st. WE. 6422.

4 ROOMS, strictly modern, completely furn., garage, $47.50, adults. 4246 S. Grand. M car sc. on Spring st. to 43rd st., west two blocks.

BEAUTIFULLY FURNISHED 4-room lower south. 3919 BUDLONG. EM. 4158.

$25—CLEAN, comf. furn. flat, 3 beds, decorated, walk. porch. Gar. Yard. 3221 W. VERNON AVE.

1 FURNISHED, 3 unf. flats, 1134 W. 36th st. DU. 6725.

East and Southeast —22-C

2 LARGE rms., full plumbing, nicely furn. 4421 E. 1ST. 20 st. car. Key, FI. 0424 or HU. 7269.

TO LET—FLATS—
Unfurnished
West and Northwest —23-A

9 ROOMS, 4 BEDRMS., 2 BATHS. Steam heat, janitor service. 1 blk. Overlooking Lafayette Park. 454 Benton Mtd. Call flat 8, PI. 8419.

6-RM. duplex, 2 bdrms., 2 bdrms. upstairs, $140.

5-rm., 2-bath English up. duplex just completed. No. Orange. $135

3 5-rm. units same bldg. $80.

3 modern cottages, No. June. $40. MRS. GUERNSEY.

O'CONNELL & WHITE

4040 W. 6th st. Fltzroy 4667

LGE. sunny apt., 3 rms., bath, $30. 1 blk. Wilshire Pl. 15, 417 S. Alvarado.

LGE. sunny rms., attr. mod. upper flat, 2 bdrms., $50. Also 6-room duplex, 1463 Wilcox Blvd. Ot. 3429

3-RM. sunny upper gar., $25. 947 So. 18th st. Ex. Key, 1 blk. So.

4-RM. 2 baths, quiet, exclusive Wilshire dist., real fireplace, furnace heat, garage, $75 & $80. 1 BONNELLEY DR. WA. 2334.

4-RM. lower sc. mod., 2 bedrms., basement for storage, hot air furnace. Gar. $325. 2ND AVE.

LGE rm. lower flr. all newly decorated, bath, garage, $25. 1 BERENDO.

5-RM. 2 baths, $35 to $135. 1 blk. Wilshire Pl. 15, 417 S. Alvarado.

4-RM. lower flr. mod., $40. 1 blk. Wilshire Pl. 15, 417 S. Alvarado.

4-RM. lge. lower flat, gas furnace heat, $70 & garage. 1 FREMONT PL. 1 blk. Central Park. 1 blk. Wilshire Blvd. 1 blk. Wilshire Pl. 15, 417 S. Alvarado.

4-RM. lower flat, gas furnace heat, $70 & garage. 1 FREMONT PL. 1 blk. Central Park. 1 blk. Wilshire Blvd. 1 blk. Wilshire Pl. 15, 417 S. Alvarado.

4-RM. upper flat, $35. 1 blk. Wilshire Pl. 15, 417 S. Alvarado.

3706 afternoons or 5946173 evenings.

L. RMS. Unit heat, 3 baths. By Windsor Sq. on Harold (Lucky's res.) Handsome duplex apt. Sunny. Patio. Gar. lower lndegrator, new $140. OPEN. 3-5 P.M. 4469 W. Harold Way. 4787 or FA. 0207. Nr. Wilshire.

LARGE SUNNY ROOMS UPPER DUPLEX. UP TO DATE. QUIET. REFINED. NO CHILDREN. LOOKING BEAUTIFUL ST. JAMES PARK. 37 ST. JAMES PARK. BE. 0295.

3-RM. exceptional upper, lower, S.W. cor., tile bath & kitchen, bfst. room, Murphy bed, gr., glass window, high ground, nr L.A. Hi. Gas. 2964 West Blvd. Reduced rent. Edgrd

3-RM. lower, clean, sunny, tile bath, plenty heat. Garage. Across L.A. High. Reduced rent. 1094 West Blvd.

BEAUT. rooms, new breakfast nook, extra bed, gar. $70. 2787 San Marino, near Westmoreland. DU. 8082.

3-RM. flat & garage, $45. All rooms large & airy. Beautiful new bath. Exclusive W. Adams dist. ½ blk. to car. 2 blks. to Bdwy. 2 car. WE. 6422.

5-RM. Wilshire flat, south lower, large rooms, tile bath, etc. $75. 753 SO. IROLO AVE.

5-RM. LOWER NEW BEAUT. DEC. bedrms., nr. store, cars. 2007½ 3RD AVE.

5-RM. sunny, fine location, tile bath & kitchen, large bed Rooms $55. 1123½ 8TH AVE. Phone OR. 4229.

5-RM. lower, tile sink, bath, garage, locker, $70. 812½ S. NEW HAMPSHIRE.

5-ROOM LOWER SOUTH—
Close to Ambassador.
DUplex 2606.

5-ROOM upper duplex, new, unit heat, electric refrigerator. Garage. $60. 1169 4TH AVE. Phone OR. 4229.

5-ROOM lower modern, tile bath, shower, garage, $60. 1169 4TH AVE. Phone OR. 4229.

5-RM. lower duplex, mahog. finish, tile bath. Gar. Adults. $75. Apt. of 3, High wtr. 1121.

5-RM. lower duplex, beautiful location off W. Adams, 2522 5th ave. Phone 24119. Or view Terrace 9251

5-RM. lower duplex, close in, new, unit heat, $90. Sublease 1 blk. Wilshire Pl. 15, 417 S. Alvarado.

5-RM. lower duplex, 2 bdrms., extra bed, sleeping porch, garage, $60. 1169 4TH AVE. Phone OR. 4229.

5-RM. lower, 2 bdrms., extra bed, tile sink, bath, gar., adults, $45. p.m. 1621½ S. Burlington.

5-RM. new duplex, beaut. overstuffed furn., very rear. Gar. 274 7th. Lomo Apts. Nr. Bdwy. 1 blk. S. 8th.

5-RM. 3 bedrms., extra bed, o'stuffed, mahog. furn., phonograph, $70. 1501½ S. Cloverdale. Nr. Wilshire.

5-RM. 2 bedrms., Wilshire dist. 2874 LEEWARD AVE. DR. 8622.

THE BEST 7-rm. flats, new FIR floors, $50 up.

3-ROOM BEDROOMS

Sun porch, steam heat, garage. 2262 FRANKLIN AVE. HE. 4119.

5 RMS. mod. $45. 646, close to Belmont Hi. 1794½ Loma Dr. 856-206.

5 ROOMS, bathtub, room renting. $30. Walking dist. 938 S. UNION.

4-RM. upper duplex, $45, semi-bungalow. 837 S. Vermont. DR. 4806

5-RM. upr. flr. Vermont, DR. 4806

5-RM. upr. nr. Ambassador. Adults. Real neat. 749 S. KENMORE.

5 LARGE sunny rms. nr. Ambassador gar. mgr. 749 S. KENMORE.

5-RM. sunny beaut. view, $40, gar. 1912 Berkeley Ave.

5-RM. upper, newly deco., tile bath. Gar. Nr. W car. 1820-22 S. Hobart

5-RM. S. lower, only $50, at Westlake. 661 S. Bonnie Brae. EM. 4624

5 BEAUT. rms., wall bed, shower. Strictly mod. Gar. 132 S. Vermont

5-RM. duplex, very roomy, near Hollywood Blvd. 1646 N. HOBART.

5-RM. hot water, $50. Wilshire dist. 2567 White House Pl. WA. 6014.

5 LGE. rm. upr. $50. Fine spot, 1 blk. to car. 541 N. Kenmore. 595-612.

5 LGE rms., gar., open for inspec. 4762 Elmwood, cor. St. Andrews.

5-RM. lower, clean, bed, all conven. Red & yellow cars, 1 min. to 4th & Hill. View of Echo Park Lake. 3 blks. S. Sunset. Just off Glendale Blvd. 1818 Santa Ynez. DR. 6662.

6 sunny rm. & 2 sld. pce., upper, newly dec., fireplace, suitable studio, practitioner, office or business. Gar. Ph., $50. 843½ S. Union. FI. 4634

TO LET—FLATS—
Furnished
West and Northwest —23-B

TWO beautifully furn. 5 & 6-rm. flats, heart of Wilshire dist. $200 & $500 per mo. French glass doors, sunshine all day. Call Miss Darlington.

HOWARD & BOSWELL

2461 West 6th st. DUnkirk 1845.

$45. WESTLAKE district. Nicely furnished flat. Overstuffed. Accom. 4 adults. Garage. Hudson Bay Investment Co. MUtual 1668.

COZY modern apartment on Normandie ave., near Beverly Blvd., $35 per mo. including gas, water, lights. Owner, 930 S. West'n ave. EM. 2451

Hollywood —23-W

6-RM. 3 bedrms., gar., ph. incl. $65. 4806 FRANKLIN AVE. 590063.

5-ROOM mod. flat and garage, 646 N. Alexandria, $75. H car. Convenient to schools and business district. Inquire 646 or call GL. 2795.

5 LARGE attractive rms., 2 bdrms., owner's home, piano, gar. 5923684. 1621 N. ALEXANDRIA.

2 RMS., SUNNY & COZY. $30. Over garage. Nice view. Nr. store and car. 1042 HUDSON. HO. 1915.

HOLLYWOOD BEAUTY
2-rms., priv. ent. & garden. Inq. 6127 Temple Hill Dr. GR. 6161 or 1309.

6-RM. bung. 6642 FOUNTAIN AVE. Gar., conv. loc.

South and Southwest —23-B

5 RMS., elegant flat, 3 car lines, close in. $42. 739 W. 40TH PL.

4 RM. lower beautifully furnished, water paid, garage, $75. S. Figueroa across from Exposition Park. A-1. BERT COMB. REALTY CO. 3930 S. Figueroa st. WE. 6422.

4 ROOMS, strictly modern, completely furn., garage, $47.50, adults. 4246 S. Grand. M car sc. on Spring st. to 43rd st., west two blocks.

BEAUTIFULLY FURNISHED 4-room lower south. 3919 BUDLONG. EM. 4158.

$25—CLEAN, comf. furn. flat, 3 beds, decorated, walk. porch. Gar. Yard. 3221 W. VERNON AVE.

1 FURNISHED, 3 unf. flats, 1134 W. 36th st. DU. 6725.

East and Southeast —23-C

2 LARGE rms., full plumbing, nicely furn. 4421 E. 1ST. 20 st. car. Key, FI. 0424 or HU. 7269.

TO LET—FLATS—
Unfurnished
West and Northwest —23-A

9 ROOMS, 4 BEDRMS., 2 BATHS. Steam heat, janitor service. 1 blk. Overlooking Lafayette Park. 454 Benton Mtd. Call flat 8, PI. 8419.

6-RM. duplex, 2 bdrms., 2 bdrms. upstairs, $140.

5-RM. upper flat, $35. Nr. Wilshire Pl. 15, 417 S. Alvarado.

5-RM. lower, mod., 2 bedrms., basement for storage, hot air furnace. Gar. $325. 2ND AVE.

LGE rm. lower flr. all newly decorated, bath, garage, $25. 1 BERENDO.

5-RM. 2 baths, $35 to $135. 1 blk. Wilshire Pl. 15, 417 S. Alvarado.

5-RM. lower flr. mod., $40. 1 blk. Wilshire Pl. 15, 417 S. Alvarado.

5-RM. lower flat, gas furnace heat, $70 & garage. 1 FREMONT PL. 1 blk. Central Park. 1 blk. Wilshire Blvd. 1 blk. Wilshire Pl. 15, 417 S. Alvarado.

4-RM. upper flat, $35. Nr. Wilshire Pl. 15, 417 S. Alvarado.

3706 afternoons or 5946173 evenings.

L. RMS. Unit heat, 3 baths. By Windsor Sq. on Harold (Lucky's res.) Handsome duplex apt. Sunny. Patio. Gar. lower lndegrator, new $140. OPEN. 3-5 P.M. 4469 W. Harold Way. 4787 or FA. 0207. Nr. Wilshire.

LARGE SUNNY ROOMS UPPER DUPLEX. UP TO DATE. QUIET. REFINED. NO CHILDREN. LOOKING BEAUTIFUL ST. JAMES PARK. 37 ST. JAMES PARK. BE. 0295.

3-RM. exceptional upper, lower, S.W. cor., tile bath & kitchen, bfst. room, Murphy bed, gr., glass window, high ground, nr L.A. Hi. Gas. 2964 West Blvd. Reduced rent. Edgrd

3-RM. lower, clean, sunny, tile bath, plenty heat. Garage. Across L.A. High. Reduced rent. 1094 West Blvd.

BEAUT. rooms, new breakfast nook, extra bed, gar. $70. 2787 San

LET—HOUSES—
Furnished

South and Southwest —24-H

$40, new, mod. bung., nicely fur. for adults, near U.S.C. U. 3827 __ 1141 McCollum.

2-bdrm. duplex, $45. Handsomely fur., sunny; quiet adults. Phone, good location. 143 W. 55TH.

2 rear cottage, modern, with gas. $30 mo. 357 W. 85th.

& nook, real bedrm., new tr., hardwood floors, shower, ga adults, only $42. 1345 W

LET

eautiful furn. 7-rm. house, ome, bath & extra lav. ½ blk school. No objection to 2 chil $100 per month. VE. 6596. 87TH ST.

URN., 4-rm. bung., 3426 Tall pear, Vermont & Jefferson

URNISH bungalow, 2 beds, lau serv., 1925 W. 23rd st. UN. 070

East and Southeast, —24-C

½ dbl., 2 beds, piano, gar., H car; 6006 S. SAN PEDRO

LET—BUNGALOWS—
In Course

Furnished —24½-G

beautifully fur. bung., attrac court, 2 bdrms., DR., sleep. Garage. Inc. 2667 GIRARD.

attract. furn., 2-story, tile bath with Hollywood Blvd. 1 WESTERN, GR. 2559.

attract. furn., 2-story, tile bath, 2 bdrms., sleeping porch, 1 WESTERN, GR. 2559.

t. cott. fur., 2 beds, linen, all C. & V. cars. 1247 W. 39th st.

bung., 2 beds, $50. W. Adams. 6464 S. Hillcrest Place.

Walking dist. 2-bdrm. mod. fire, ing Nook, beaut. com. fire bung., Phone 71. 1027½ Court st

A-1 bung., 2 bdrms., Arlington will call VIRGIL, 846. Completely fur. hot bungalows living rm., bed. tiled bath, Temple car no door. Ph. 236490.

CHESTER COURT. NEW— 2 bdrms., 2 baths, living rm. dra. 971 1-4 S. Arlington. L. ca

2-story, fire. pl., overstuffed bath, $45. 1944 S. Gramercy Pl.

ul bung., all conv., $40. 440 N. LAKE ST. 850.

Unfurnished —24½-H

rms., 3 bdrm., tile bath & sink $35. 618 N. Plymouth. R car

new, 4-rm. bung., hdwd. floors, 1345½ N. Martel. 3 blks. Melrose

LAS CASAS, $50. rms., units, sharp light rooms. Sea $30. 1-4 N. Kingsley Dr., ½ No. Beverly Blvd.

4-rm. mod. stucco bungalow, bdrm., bath, buffet, breakfast, 1251 Hyperion. BE. 2276.

4-rm. bath, new, very desirable, 1½ blks. Vermont car. 1 NEW 5-RM. BUNGALOW, 1540 PLYMOUTH BLVD., NG. 13338.

5-rm. bung., 2 bdrms., sleeping porch, 1 blk. Vermont car. 1 court. 440 N. Lake st. 846.

LET—HOUSES—
Unfurnished

West and Northwest —25-A

rm., 3 baths, $200 mo., on le. frse. 1432 S. St. Andrews Pl.

rm. res., panelling, rooms, 2 baths, 2 fireplaces, $175. MRS. HALL, TR. 11131.

hi-class Spanish, Lorraine or Jefferson. Highland

English str. Highland & Quinn.

MRS. GUERNSEY ONNELL & WHITE W. 6th st. Pitzroy 4967

5 baths $200
5 baths $170
baths $150
Mrs. Wood
ACK & WILLIAMS
8th st. at Oxford

TO LET—
Unfurnished

home, 3 baths, 7 garn., $125. 1 bdrm., 2 baths, $100. 2-bath home just off Wil. $140. 2875 Wilshire, cor. Wil. Ardmore 1141.

Rent and Sell —25-B

Two-room flats, $20 up. 4708 SANTA MONICA BL.

Victory house. Newly decorated throughout. 1 Garland. DU. 24669.

WESTINGHOUSE ELECTRIC FIREPROOF REFRIGERATOR

SEE BLOCK, SUPT., 439 S. HOPE, 1 STORY

BURBANK LOCATION

2 suites of 3 rms. each, for a business or office. Call at 1 Lou Ha Ha Inn, 1 mile W. of Lankershim Blvd. Can be furnished. Only $100 mo. 1 Lou Ha Ha Inn, 1 mile W. of Lankershim Blvd. GR. 63852.

5-story and sleeping porch, garage, close in, 1 blk to car. 1 bdrm., 2 baths, $100. 1 bdrm., 2 baths, 6 car, $100. 5. Ardmore. DU. 24455.

ew duplex, 2 bdrms., fireplace, 1 bdrm. apt. Cr. Brea, Excellent location. 1 blk to Wilshire. 1 Brea. OR. 1187

4-R rooms, 3 bdrms., living rm. dining room, sun parlor, 1 Robert Blvd. near Sawtelle.

Duplex, Fed. 1, Beverly Hills, attractive, large, public & pri Private home setting. 1 Beverly

BEAUTIFUL 5-room, 2-bath, mahog. finish, duplex, $60. 1 Bedford. Near Wilshire.

rms., bath, nook, 2 bdrms., tile shower, upstairs, 2 gar. $ ex. 1 Bedford. Near Wilshire.

Rent $40. 3-R. bungalow, 2 bdrms., living rm., dining room, sun parlor, 1 Robert Blvd. near Sawtelle.

Rent and Sell —25-C

R. 3-room bungalow, 1 bdrm., 1 Garland Bldg. 740 S.

unfurnished, 1106 Douglas Bldg., 6th & Spring.

unfurnished, suite of 2 rooms, 1 DOUGLAS BLDG.

rms., in suite. Very reasonable. 6th-Broadway

rms., unfurnished, phone, central Real Estate Bldg., 112 W. 9TH ST.

rms., bath, new, very sunny, Garland Bldg., 740 S. Hope.

rms., unfurnished, 1106 Garland Bldg., 6th & Spring.

ROOMS, $25. 1 Garland Bldg.

ROOMS, $25. 1 Garland Bldg.

rms., bath, new, very sunny, Garland Bldg., 740 S. Hope.

rms., unfurnished, 1106 Garland Bldg., 6th & Spring.

rms., unfurnished, suite of 2 rooms, 1 DOUGLAS BLDG.

rms., in suite. Very reasonable. 6th-Broadway

rms., unfurnished, phone, central Real Estate Bldg., 112 W. 9TH ST.

LARGE sunny room, 2 beds, $25. 1 Garland Bldg., 740 S. Hope.

NEW, light, clean, Eastern exposure, $25. 1 Garland Bldg., 740 S. Hope.

SUNNY BLDG. well-furn. sunny, $25. 1 Garland Bldg., 740 S. Hope.

NEW, light, clean, Eastern exposure, $25. 1 Garland Bldg., 740 S. Hope.

LARGE sunny room, 2 beds, $25. 1 Garland Bldg., 740 S. Hope.

SUNNY BLDG. well-furn. sunny, $25. 1 Garland Bldg., 740 S. Hope.

TO LET—ROOMS—
Unfurnished

10 LARGE rms., 2 baths, Hollywood apts., suitable for family or professional people, very reasonable, very central, on the car line, 1 block to Hollywood Blvd. Inquire at 1 Hollywood Apts., 1 Fuller Ave. GR. 14767. 6621 Hollywood.

2 rms., bath, new, very sunny, Garland Bldg., 740 S. Hope.

ROOMS, $25. 1 Garland Bldg., 740 S. Hope.

ROOMS, $25. 1 Garland Bldg., 740 S. Hope.

rms., bath, new, very sunny, Garland Bldg., 740 S. Hope.

rms., unfurnished, 1106 Garland Bldg., 6th & Spring.

rms., unfurnished, suite of 2 rooms, 1 DOUGLAS BLDG.

rms., in suite. Very reasonable. 6th-Broadway

rms., unfurnished, phone, central Real Estate Bldg., 112 W. 9TH ST.

LARGE sunny room, 2 beds, $25. 1 Garland Bldg., 740 S. Hope.

NEW, light, clean, Eastern exposure, $25. 1 Garland Bldg., 740 S. Hope.

SUNNY BLDG. well-furn. sunny, $25. 1 Garland Bldg., 740 S. Hope.

NEW, light, clean, Eastern exposure, $25. 1 Garland Bldg., 740 S. Hope.

LARGE sunny room, 2 beds, $25. 1 Garland Bldg., 740 S. Hope.

SUNNY BLDG. well-furn. sunny, $25. 1 Garland Bldg., 740 S. Hope.

UNUSUALLY ATT
Very spacious home, 2 bdrms., 2 baths, living room, dining room, kitchen, breakfast room, sun parlor, both, patio, lawns, shrubbery, garage, $75. 1 Bedford. Near Wilshire.

TO LET—BEACH—
Resort, Houses for Rent

PHONE YOUR WANT-AD TIMES. NO CREDIT NECESSARY. EXPERIENCED AD-TAKERS AND NIGHT WILL HELP YOU. MR. AYRES. MEtropolitan 0700.

TO LET—
Furnished Rooms

ROOMS, $6 up. Elite Apts., 1 Bonnie Brae.

AUTOMOBILES, ETC.—Miscellaneous

Coupes for Sale —40-C

CHRYSLER COUPES
TOURISTS
Each used car in our stock has its full history attached. Prices low. Cars the best. You have the protection of "72 YEARS OF FAIR DEALING." Buy a used car, use it for the duration of your stay and sell it for cash. Cost to you will be lowest. Satisfaction greatest. Terms.
GREER-ROBBINS CO.
CHRYSLER DISTRIBUTORS
1015 So. Figueroa. 1318 So. Main.
1140 So. Flower. 434 W. Pico.

CHRYSLER 58 coupe, 1926, has had very little service and a splendid buy at this price. $345 dn. WE. 9249.
READ TRUTH TELLING TAG
GREER-ROBBINS, 1213 So. Main.

DODGE '26 model coupe, 2-pass, finish and upholstery perfect. Balloon tires. Fully equipped. This is one of the best bargains in L. A. 5776. Terms. 846 S. Western. DU. 1384

DODGE spec. bus. man's coupe, late 1926 series, new car, driven very little, ev. act. must sell at once. EZ terms. $7175. 807 S. Flower.

DODGE '25 COUPE—Original finish, like new; fully equipped, perfect condition. Must sell at once; this one now. 1819 SO. FIGUEROA.

ESSEX 4 coupe, many extras. A seaworthy, economical car, $395. Pashler, 1218 S. Main.

FORD coupe, 1924, new gray pyroxylin finish, 6 new balloons, big whl., several extras. Organized, $60 dn. Your terms. Pearl Motor Co.
AUTHORIZED FORD DEALERS
2254 Colorado Blvd., Eagle Rock.
Open Sunday and Evenings.

FORD 1926 coupe, original finish, balloon tires, spare tire, speedometer, fine car. Big sacrifice, $395. Terms. 1-day free trial. See it.
MADEAUPT Ford Bargain Center,
Central & Singer. Open eves. Sun.

FORD 1925 coupe, 1925. New balloon tires, Pyroxylin finish. Spar.
FORD—SEE FAHY—DEALER
922 W. 9th. Open eves.-Sun.

FORD COUPES, 10 of them, reconditioned, priced from $95 up to $295. Real values.
1940 SUNSET BLVD.

FORD 1925 coupe, $295. Balloon tires, new paint. A1 shape throughout. 1212 Olive.

FORD coupe, 1925, good rubber, bumper, A-1 mech. Felix Co., Chev. Dlrs. 1016 S. OLIVE. Open Eves.

FORD coupe, 1925, $90 cash, good shape, good tires, looks good. Ph. EM. 3047 before 2 p.m.

FORD coupe, '25 spec. $345. $75 dn. 37 S. MILLIKEN. 440th-Bdwy.

FORD coupe, '23 model, $80, terms. Baxter Hurry, 756 CENTRAL AVE.

FORD coupe, A-1 condition, $250 or trade. 718 S. Lake st. DR. 7782.

FORD coupe, '24, like new, $95 dn. 2474 Wilshire, near Bonnie Brae.

FRANKLIN '26 De Luxe 2-Pass. Coupe. Run less than 4000 miles. Seats full, top, two extra tires, rear gauge. Auto pulse. Timken rear end. Side lamps. Bumpers. Watson stabilator. Owner. An exceptional buy at $2650.
DON LEE
1076 W. 7th. DU. 1180. Cadillac Distributor over 20 Years.
Open Evenings.

HUP 6 coupe, driven 4100 miles, perfectly like new, rumble seat, and every possible extras, guaranteed. Tremendous sacrifice, $445 down.
HUP NEW CAR DEPT.
1249 S. Figueroa. WE. 4451.

HUP coupe, 1926, 4-pass. Reconditioned beautiful dusk gray finish, fully equipped, $445 dn. WE. 2175.
READ TRUTH-TELLING TAG
GREER ROBBINS, 1018 S. Fig'roa.

JEWETT Cpe., latest '24. Must sac. Only $145. Call Dr. Union 839.

JORDAN like "Al," victoria, gone 44 miles, $1850, 5430 Hollywd. Blvd., GL. 6309.

MARMON de luxe coupe, 1926 series, nearly new car, has every extra. Sac. at trem. disc. of over $1300. Accept old car in trade, 5776. Terms arrgd. $455 down. 507 S. Flower.

NASH advanced six victoria coupe de luxe, latest 1927 series, orig. finish, practically new car. Trem. bars. Easy pymts. $750 down. 507 S. Flower.

NASH, don't buy a car new or used until you come to 542 S. Figueroa.

OAKLAND six landau coupe, 1926, almost brand new. Bumpers, many extras, must sell at once. Sac. easy pymts. arr. $175 dn. 507 S. Flower.

OAKLAND 2-pass. coupe, very latest '26 model Sensation, only driven very little, ev. act. must sell at once. EZ pymts. arr. $175. 807 S. Flower.

DODGE '25 COUPE—Original finish, like new; fully equipped, perfect condition. Must sell at once; this one now. 1819 SO. FIGUEROA.

ESSEX 4 coupe, many extras. A seaworthy, economical car, $395. Pashler, 1218 S. Main.

FORD coupe, 1926, new gray pyroxylin finish, 6 new balloons, big whl., several extras. Organized, $60 dn. Your terms. Pearl Motor Co.
AUTHORIZED FORD DEALERS
2254 Colorado Blvd., Eagle Rock.
Open Sunday and Evenings.

FORD 1926 coupe, original finish, balloon tires, spare tire, speedometer, fine car. Big sacrifice, $395. Terms. 1-day free trial. See it.
MADEAUPT Ford Bargain Center,
Central & Singer. Open eves. Sun.

FORD 1925 coupe, 1925. New balloon tires, Pyroxylin finish. Spar.
FORD—SEE FAHY—DEALER
922 W. 9th. Open eves.-Sun.

FORD COUPES, 10 of them, reconditioned, priced from $95 up to $295. Real values.
1940 SUNSET BLVD.

FORD 1925 coupe, $295. Balloon tires, new paint. A1 shape throughout. 1212 Olive.

FORD coupe, 1925, good rubber, bumper, A-1 mech. Felix Co., Chev. Dlrs. 1016 S. OLIVE. Open Eves.

FORD coupe, 1925, $90 cash, good shape, good tires, looks good. Ph. EM. 3047 before 2 p.m.

FORD coupe, '25 spec. $345. $75 dn. 37 S. MILLIKEN. 440th-Bdwy.

FORD coupe, '23 model, $80, terms. Baxter Hurry, 756 CENTRAL AVE.

FORD coupe, A-1 condition, $250 or trade. 718 S. Lake st. DR. 7782.

FORD coupe, '24, like new, $95 dn. 2474 Wilshire, near Bonnie Brae.

FRANKLIN '26 De Luxe 2-Pass. Coupe. Run less than 4000 miles. Seats full, top, two extra tires, rear gauge. Auto pulse. Timken rear end. Side lamps. Bumpers. Watson stabilator. Owner. An exceptional buy at $2650.
DON LEE
1076 W. 7th. DU. 1180. Cadillac Distributor over 20 Years.
Open Evenings.

HUP 6 coupe, driven 4100 miles, perfectly like new, rumble seat, and every possible extras, guaranteed. Tremendous sacrifice, $445 down.
HUP NEW CAR DEPT.
1249 S. Figueroa. WE. 4451.

HUP coupe, 1926, 4-pass. Reconditioned beautiful dusk gray finish, fully equipped, $445 dn. WE. 2175.
READ TRUTH-TELLING TAG
GREER-ROBBINS, 1018 S. Fig'roa.

JEWETT Cpe., latest '24. Must sac. Only $145. Call Dr. Union 839.

JORDAN like "Al," victoria, gone 44 miles, $1850, 5430 Hollywd. Blvd., GL. 6309.

MARMON de luxe coupe, 1926 series, nearly new car, has every extra. Sac. at trem. disc. of over $1300. Accept old car in trade, 5776. Terms arrgd. $455 down. 507 S. Flower.

NASH advanced six victoria coupe de luxe, latest 1927 series, orig. fin., pract. new car. Trem. bars. Easy pymts. $750 down. 507 S. Flower.

NASH, don't buy a car new or used until you come to 542 S. Figueroa.

OAKLAND six landau coupe, 1926, almost brand new. Bumpers, many extras, must sell at once. Sac. easy pymts. arr. $175 dn. 507 S. Flower.

OAKLAND 2-pass. coupe, very latest '26 model Sensation, only driven very little, ev. act. must sell at once. EZ pymts. arr. $175. 807 S. Flower.

Sedans for Sale —40-D

AUBURN straight 8 sedan, 1926 model. Splendid condition. Many extras. Sell equity. Call HE. 5773 Sun. or evenings 6 p.m. or after 6 p.m. eves. week days.

Buick 1925 Sedan
5-door "Master 6." Popular "Gold Seal" model. Priced low. G.M.A.C. terms.
HOWARD AUTOMOBILE CO.
1620 So. Figueroa. TU. 2441.
Buy "Gold Seal" Buick.

Buick "6" 1925 Sedan
The popular 2-door type. In exceptionally nice condition. Has nice assortment of extras. The low price will appeal to you.
W. H. COOK. 1120 So. Figueroa.

BUICK Standard 6 sedan, latest 1926, 4-dr. 5-pass. Practically brand new car. Has very few extras. Must sell. Tremendous sac. Easy time payments arranged. $295 dn. 507 S. Flower.

BUICK, don't buy a car new or used until you come to 542 S. Figueroa.

CADILLAC 61 Victoria. In unusually good condition. Blue Duco. Front bumper. 5 good tires. A real value at $1250.
DON LEE
1076 W. 7th. DU. 1180. Cadillac Distributor over 20 Years.
Open Evenings.

CADILLAC '27 sport sedan, '26 custom 2-p. coupe, '25 vic. coupe, '24-61 5-p. sedan, 61-5-p. sedan, completely rebuilt & like new.
Herb T. Brown, 1431 N. Vine. HE. 1431

CADILLAC 7-pass. sedan, '24 series. Run very little. Has much extra equip. Must sell today, $2495. Easiest terms in city. $585 dn. Only 8% int., no other chgs. 542 S. Figueroa.

CADILLAC '23 De Luxe Sedan. Rebuilt, new duco, new tires, $2000.
Many Other Bargains
1401 No. Vine. HO. 5142.

CAD. V-62, 1925, 5-pass. sedan, 2-dr. Like new. Every extra. Trunk, spotlight, tires. Mech. o.k. Bargain $1675. 2144-6-8 W. Washington. EM. 7964.

CHANDLER SEDAN, 1926
Pike's Peak motor, one-shot oiling, mech. guar. Terms.
W. P. HERBERT CO.
1703 S. Figueroa. WEstmore 4326.

CHANDLER Big 6 5-door sedan, very latest '26 mod. Orig. fin. Sac. to run very little. Cost over $1900 new. Sacrifice today, $695. Easiest terms in city. $195 dn. 542 S. Figueroa.

CHANDLER 7-PASS. SED., 1926
Refinished, motor overhauled and just like new. Easy terms.
W. P. HERBERT CO.
1116 S. Flower. WEstmore 6222.

CHEVROLET '26 landau. New Duco gray finish, distinctive stripes, bumpers, other extras. Snap. Terms.
S. BALDWIN, 1415 So. Figueroa.

CHEVROLET '26 landau sedan, practically '27 model, car was delivered Dec. 15, '26, will be sold at tremendous sac. Stored at 1819 S. Figueroa.

CHEVROLET, 1926, fully equipped. Will sell equity for $125. Buyer to assume contract. PH. GR. 9695.

CHRYSLER 70 sedan, latest 1926 series, 4-door, 5-pass. Orig. finish, pract. new car, every extra. Trem. bars. Easy pymts. arrgd. $295 down. 507 S. Flower.

CHRYSLER 70 Crown Sedan. '28. Reconditioned, refinished, luxurious upholstery. $395 down. WE. 9241.
READ TRUTH-TELLING TAG
GREER-ROBBINS, 1140 So. Flower.

CHRYSLER 70 brougham, 1927 series, only driven few mi. Has bumpers, Cost over $4000 new. Sac. Lib. pmts. arr. $300 down. 507 S. FLOWER.

CLEVELAND 6 SEDAN, 1925.
"Rebuilt" throughout & guar., fully equipped. Easy terms.
W. P. HERBERT CO.
1702 S. Figueroa. WEstmore 4326.

COLE 8 Sport sedan, 5-pass., '26 model. Brand new car, run very little. Cost over $4000 new. Sacrifice for less than 1-3 of original cost to settle estate. Easiest terms in city. 3% int., no other chgs. 542 S. Figueroa.

Dodge 1926 Sedan
Special with new Duco finish. Disc wheels, balloon tires. A big reduction quick sale.
HOWARD AUTOMOBILE CO.
1242 So. Main. WE. 4388.

DODGE '25 sedan, very late, like new, ev. act. must sell at once. EZ terms. $7175. 807 S. Flower.

DODGE '25 sedan, very late, like new; fully equipped, perfect condition. Must sell at once; this one now. 1819 SO. FIGUEROA.

ESSEX sedan, brand new, $850, terms. Call Landsberg, WE. 6285.

Flint '25 Brougham $700
Original finish, balloon tires, 1 spare, trunk rack and full accessory equipment, first class mechanically. Trade. TROY Used Car Dept. RR. 6740. 1212-34 S. Figueroa. Open Eves-Sun.

FORD Tudor '24. New balloon tires & tubes. Special grey Pyroxylin paint. Rear wheel brakes. Mech. A-1 and guaranteed. Easy terms.
Open evenings and Sundays.

DUNHAM for FORDS

Ford Dlr. Used Car Dp. 1918 S. Main
FORD Tudor sedan '26, late. $475. Open Sunday. Simpers & speedometer. 1224 S. OLIVE.

FORD, brand new sedan. Bargain today. $297. 1140 S. Broadway.

FORD 4-door sedan. Must sell quick. $175 cash or terms. RE. 2569.

Franklin 1923 Sedan
Excellent condition, splendid tires, new lacquer finish. Special, $495.
ALBERTSON MOTOR COMPANY
Dodge Brothers Motor Car.
1824 So. Figueroa. Open Evenings.

FRANKLIN sedan, motor completely overhauled, new $100 paint job, OWNER NEEDS CASH. SACRIFICE $475. 5453 Raber st. GA. 5500

HUDSON 7-pass. Brougham, 1927 series, new car, only driven few mi. Has bumpers, every ext. Trem. sac. Must sell. Easy pmts. $300 dn. 507 S. Flower.

HUDSON 1925 Sedan. New paint and rubber. Complete equipment. Perfect condition. Will sell on easy terms.
6980 SUNSET BLVD.

HUDSON brougham. Just like new. Reconditioned & guaranteed, fully equipped. Will sell at discount. 5910 Sunset Blvd.

HUDSON cpe., brougham, latest model. Just like new. Will sacrifice $1100 equity if taken at once. Owner, 1444 Chesapeake. DU. 7178.

HUDSON brougham de luxe, 1926 series, pract. new car, has Bifex bump., every extra. Trem. sac. $995. Easy pmts. $185 dn. 507 S. Flower.

HUDSON brougham 5-pass. sedan, 1926 series, pract. new car, has Bifex bump., every extra. Trem. sac. $995. Easy pmts. $185 dn. 507 S. Flower.

HUP. '25 Club Sedan $845
Completely overhauled, original finish like new, disc wheels, balloon tires, trunk, bumpers, etc. This is a remarkable buy. Terms.
HUP USED CAR DEPT.
$16 2 W. Pico. Open eves.-Sun.

HUP. 6 SEDAN
Only few months old. Looks and runs like new, every extra. Guaranteed. Sacrifice $400 down.
HUP USED CAR DEPT.
$16 2 W. Pico. Open eves.-Sun.

HUPMOBILE '24 5-cyl. sedan. Reassed. Looks & runs like new. Will sell for balance due on contract. $345. Pd. for cash, Ph. HE. 2177.

JEWETT '25 DE LUXE SEDAN
NEARLY NEW BARGAIN
1201 S. Figueroa. WE. 2191.

JEWETT sport sed., rac, '25. Trunk, bump., shocks, disc whls., etc., full equip. Like new. Stored. 1819 S. FIGUEROA.

JEWETT sed. '24, like brand new. $195 dn. It's Millerized. 46th-Bdwy.

JORDAN 5-pass. sedan, nearly new, at a sacrifice. 5430 Hollywd. Blvd. GL. 6309.

LINCOLN 4-pass. Judkins sedan, '25. The cleanest used car in our stock. Has been reconditioned on this car, is $3598.79. Our price is $3650, fully guaranteed. MADDUX, INC.
1211 S. Figueroa. WE. 4174.

LINCOLN 1926-5 sedan, run only 4850 miles. Just as good as new. Beaut. Brunn design. Three mounted spare tires, rear wheel brakes. Mech. A-1 and guaranteed. Easy terms.

Los Angeles Daily Times.

HOUSES—
For Sale
West and Northwest —30-A

A SPANISH HOME
$10,500
With Small Cash Payment
433 N. HOLT

pretty 4 Spanish home as you have wished for in a fine neighborhood; drive out Wilshire Blvd. to Stanley Drive to Beverly Hills, one block north. close to state. 5 rooms with every conceivable feature. Also an English home for Mr. Reed. Whitney 1218.

$14,500—SACRIFICE

5-story stucco, 4 large sunny bedrooms, 2 tile baths, beautiful mahogany piano finish throughout. Lot 40x150. Must sacrifice this week. Owner has $14,500. Terms. A wonderful home on a beautiful street. 3501 Virginia Road. Just off Washington. Open for inspection from 10 to 4. Owner there. For further particulars call EM. 2121.

new Colonial, real Arabian, 3 baths, all oak floors, gar. $5-ft. on 16-ft. blvd. Beautiful shade, to new school & st. cars. Also 8-rm. duplex, 1 blk. to golf course; this must be seen to be appreciated. Will take $10000 or level lot in W. or Vermont as payment on either one. Owner at

FORMER price $40,000. Adjoining Beverly Hills Hotel. English cot house. Large lot. 16 rooms, 4 baths. 3 bath rooms. Ideal for Europe. Sacrifice for

ARRY GROSSMAN

Brass Bldg. 7-story. TU. 2471.

BRENTWOOD HEIGHTS
Amherst Pl. N. of Wilshire, 1 blk. E. of Brentwood Country Club. Wonderful new 7-room stucco, complete in every detail. Double garage. Lot 50 ft. Best home we ever offered at $9750. $2000 cash. Alonzo D. Foy Co., 11712 W. Pico Blvd. Saw.

BANKS APPRAISED
Must sacrifice $1500 equity in 5 lots and 6-room, 2-bath modern bungalow with fireplace, built-in features, shower, breakfast nook, garage, fruit trees, flowers, etc. Only $500 cash. Owner, 1944 W. 37th St. Open Sunday.

VETERANS

beautiful 5-room bungalow with lawn and shrubs; ideal location. Verdugo Wood. Glendale car line. Your chance. Call ... C. Delmage, OX. 1207.

MOVING TO WHITTIER—

make a real price on 2-story, 9-room on 4th ave, near Wash. 4 bedrooms, modern. ... with unrestricted lot 50x ... for real buy at $7,000. ... Call Mr. Gem.

CLARENCE URBAN
Arlington at Gramercy. EM. 8213

2 ROOM DUPLEX

$12,500 $1500 DOWN
HOME-FAIRFAX TRACT
for bargain in this choice dist. stucco & tile Bldg. Tile baths, ... fireplaces, 2 st. & gar. Income ... Call Mr. Karne-... OR. 1121 or GAr. 1845.

BEAUTIFUL home, new, six rms., two tile baths, unit furnace. Will exchange for Hollywood ... $11,000 unrestricted. ... payment & terms arranged. ... Mr. D. ... Masson, ... owner. HO. 4157. Sunday and ... OR. 3271.

$100 DOWN

and six-room Spanish, balance ... Owner, 1617 Bedford ...

$1000 CASH

OWNER-BUILDER. Beautiful Spanish home. 445 N. Martel. Better location. Better architecture. Drive out Beverly or come to Martel, Pl. Fitzroy 0249

Fitzgerald type bungalow, on ... near Gov. Shaw. Only ... rooms, B. gar., furnace; can ... $1000 cash. Price reduced ... terms exceptional. $31,500. ... cash. Information. WH.

Foreclosure

action necessary. MAKE OF-... Bungalows of Verdun ave. Phone WH. 2077.

lovely new 7-story, 7-room Spanish, desirable feature. Must ... Construction is right. ... closets with windows. Real ... basement & furnace. Bargain ... Terms to suit. Ph. 892-360.

WESTWOOD HOME
Spanish, 2 stories, just ... of Wilshire, 3 bedrooms, 2 ... maid's room and bath. Unusual patio. Will consider ... Must sell. Might trade. Owner, ... 1241.

sell $12,500; sacrifice 15-... in Fremont Square. ... $7,190. exclusive district. Will double ... Phone owner, 1131 S. ... AVA. 7832. CUNNING-... H. W. Hellman Bldg.

MOD. bungalow, 1 yr. old, 5 ... lot fenced. $4500. Terms. ... 3-room house, 2 gar. 1 ... Sunset Blvd. 6 fare, full pr. ... $8500. Must sell at once. May ... terms. 3 bath rooms. Garage ... 8508 Sunset Blvd.

MY BEST BUY

style bungalow, 4 rms. & 2 ... A beautiful home in every ...

Or Ct. Site—$6000

Normandie & 16. Small house, ... worth more. No. money. ...

sale, why pay rent. Beaut. bung. ... north of Wilshire Blvd. in ... Hills. Price $5500. Terms. ... cash, bal. per month. Owner, ... 1011. Mr. Hayes.

residence, W. 9th near Westmoreland. Owner, 1000 W. 9th ... Vermont ...

R E MOORE REALTY CO.

Lane Mize Bldg. TR. 5871.

DOWN. PRICE. $4556.
stucco home, strictly mod. 2 ... between Western & Adams. ... OR. 8101. Key 5171 W. Adams

new Spanish, 14 rms. Sale ... new. 3786 W. 24th ST. NO. ... Owner on premises. 548 S. ... st.

new stucco, patio, gar., tile ... shr. & elec. to face, must ... Full price $6600. ... Sunset. OL. 1178.

house, 6 large rms., 4 sip. ... sacrifice for immediate sale. ... 3786 W. 24th ST. NO. ...

HOLLYWOOD—

A COZY HOME
In West Hollywood, 5 rooms, front and back, tiled bath, etc. Five rooms, sun parlor, ... courts, near Gladstone Sch. ... Gladstone 2555.

2-STORY residence for sale in Hollywood, 8 rooms, 3 baths, ... of Sunset Blvd. Apply ... Sunset Blvd. Open ... dec. walls & ceilings. ...

UNION AVE. ENAP
A quiet DR. 4 or 5 room ... Spanish home. ... Ask for Mr. Gill.

2-story 10-rm. Spanish home. ... Los Feliz section. ... Ph. 191782.

story 8-rm. dup. lot, 50x150. ... rm. Kenmore, 1030. ... 2123 S. BRONSON. EM. 5918

NEW 5-rm. stucco modern, ... Price $4500. Terms. ... Dr. 8 E. terms. Dr. 6710.

ASH. 5-rm. new stucco. Price ... 940 Rm. Key at W. ADAMS. EM. 4356.

stucco my new 7-rm. home, ... beautiful SILVER ... Ph. Or. 4410.

$50 TOTAL. $600 DOWN
room bung., on La Brea, north ... Owner, 1116 ...

USIVE CARTHAY CENTER
THS. ULTRA MOD. $13,750. ... DOWN. $60 MO. WH. 2240.

ICE 6-room house, $6100. ... cash, bal. $40 mo. West side. ... 1 paid $7500 & must sell. ... AGREE TO CRUISE IN EUROPE ... Windows, woodwork, floors ... Acme Cleaners, ME. 1600

MODERN 6-room BUNGALOW ... improved lot. 521 N. Fuller ... terms. Will trade. WH. 4642. ... rm. house, cor. lot, wonderful ... improvements paid. Owner, ... ave., HE. 4642.

WESTERN & 10TH BY OWNER
10-rm. home. Terms. FI. 4369

ISCO, 8 rms., $500 down. All ... Large corner, 2 baths. Only ... A Fairyland for kiddies. Must ... Owner, 1617 Bedford. ...

CO-FAIRFAX dist. 6 rm. new ... Easy terms. OX. 5445.

5 RMS. PAVED

$650 dn. W. of Vermont. ... Price $4250. Terms. ... HOME PLUS INVESTMENT ... $4x15x30. Improved at ... $13,650. Worth $15,000. ... Call Mr. Karne-... OR. 1121 or GAr. 1845.

BEAUTIFUL home, six rms., ... two tile baths, unit furnace. ... $11,000 unrestricted. ... $2000 down payment & terms ... for Mr. Reed. Whitney 1218.

HOUSES—
For Sale
South and Southwest

$4350
Small Payment Dow

Special monthly payments ... interest. Beautiful spot for ... 2 blocks from car line. ... lawn, garden, fruit trees, ... Price $4350. Terms $50 ... Ph. MAin 8511.

BY owner, 5-room bungalow, ... bath, gas, electric lights, ... throughout, large lot, ... front. Price $3500. Terms ... $1000 cash, balance ... Call 1731 COLUMBIA WAY.

$4500—$250 DOW

ORIGINAL PRICE $4750
Neat, clean 5-room bungalow. ... 1431 S. WESTERN AVE.

FORECLOSURE

Big new 5-rm. up-to-date ... Vermont as payment on ... Owner, 1441 W. 41st St.

Frank Meline Co.

TR. 6451.

CUT $5000

sell by at $22,800. ... 2 story, 2 bldg. consisting of ... 4 bedrooms, 2 tile ... servants' quarters, ... Owner leaves ... finished ... lovely dining ... 2-story kitchen, 2-car garage, ... located West Hollywood ... Must sacrifice ... Owner, 1944 ... (Formerly 1944 ...

BANKS APPRAISED

Must sacrifice $1500 equity in 5 lots and 6-room, 2-bath modern bungalow with fireplace, built-in features, shower, breakfast nook, garage, fruit trees, flowers, etc. Only $500 cash. Owner, 1944 W. 37th St. Open Sunday.

Double & Single

Each 4 rooms, ... lot. Will ... furnished. Near ... $11500 @ 4403 S. VER...

Exceptional Buy

Only $4000. Lovely ... 54th & Moss. ... Key at E. 4420 E. ...

CASH! Commodious ... near Washington ... $1100 cash. ... BARGAIN. $5750. ... mod. house, drive ... 4 Main. 1410 E. ...

$100 CASH, $40 PER

Buys a modern 5-rm. bungalow home, restricted district, ... portation, 1000 E. 41st ... MI. 1443. Open Sunday.

FOR SALE

stucco. Nice location, ... $200 down, balance $40 a ... out loan at 6%. Shall ... then east to 1246 E. 74th. ...

STONE

HOW would you like to ... your back yard and ... plums, apricots for ... Beautiful 5-room ... Might trade. Owner, ... 1241.

sell $12,500; sacrifice 15-... in Fremont Square. ... $7,190. exclusive district. Will double ... Phone owner, 1131 S. ... AVA. 7832. CUNNING-... H. W. Hellman Bldg.

MOD. bungalow, 1 yr. old, 5 ... lot fenced. $4500. Terms. ... 3-room house, 2 gar. 1 ... Sunset Blvd. 6 fare, full pr. ... $8500. Must sell at once. May ... terms. 3 bath rooms. Garage ... 8508 Sunset Blvd.

MY BEST BUY

style bungalow, 4 rms. & 2 ... A beautiful home in every ...

Or Ct. Site—$6000

Normandie & 16. Small house, ... worth more. No. money. ...

sale, why pay rent. Beaut. bung. ... north of Wilshire Blvd. in ... Hills. Price $5500. Terms. ... cash, bal. per month. Owner, ... 1011. Mr. Hayes.

residence, W. 9th near Westmoreland. Owner, 1000 W. 9th ... Vermont ...

R E MOORE REALTY CO.

Lane Mize Bldg. TR. 5871.

DOWN. PRICE. $4556.
stucco home, strictly mod. 2 ... between Western & Adams. ... OR. 8101. Key 5171 W. Adams

new Spanish, 14 rms. Sale ... new. 3786 W. 24th ST. NO. ... Owner on premises. 548 S. ... st.

new stucco, patio, gar., tile ... shr. & elec. to face, must ... Full price $6600. ... Sunset. OL. 1178.

house, 6 large rms., 4 sip. ... sacrifice for immediate sale. ... 3786 W. 24th ST. NO. ...

HOLLYWOOD—

A COZY HOME
In West Hollywood, 5 rooms, front and back, tiled bath, etc. Five rooms, sun parlor, ... courts, near Gladstone Sch. ... Gladstone 2555.

2-STORY residence for sale in Hollywood, 8 rooms, 3 baths, ... of Sunset Blvd. Apply ... Sunset Blvd. Open ... dec. walls & ceilings. ...

UNION AVE. ENAP
A quiet DR. 4 or 5 room ... Spanish home. ... Ask for Mr. Gill.

2-story 10-rm. Spanish home. ... Los Feliz section. ... Ph. 191782.

story 8-rm. dup. lot, 50x150. ... rm. Kenmore, 1030. ... 2123 S. BRONSON. EM. 5918

NEW 5-rm. stucco modern, ... Price $4500. Terms. ... Dr. E. terms. Dr. 6710.

ASH. 5-rm. new stucco. Price ... 940 Rm. Key at W. ADAMS. EM. 4356.

stucco my new 7-rm. home, ... beautiful SILVER ... Ph. Or. 4410.

$50 TOTAL. $600 DOWN
room bung., on La Brea, north ... Owner, 1116 ...

USIVE CARTHAY CENTER
THS. ULTRA MOD. $13,750. ... DOWN. $60 MO. WH. 2240.

ICE 6-room house, $6100. ... cash, bal. $40 mo. West side. ... 1 paid $7500 & must sell. ... AGREE TO CELLAR OR FOUNDATION

Windows, woodwork, floors ... Acme Cleaners, ME. 1600

MODERN 6-room BUNGALOW ... improved lot. 521 N. Fuller ... terms. Will trade. WH. 4642. ... rm. house, cor. lot, wonderful ... improvements paid. Owner, ... ave., HE. 4642.

WESTERN & 10TH BY OWNER
10-rm. home. Terms. FI. 4369

isco, 8 rms., $500 down. All ... Large corner, 2 baths. Only ... A Fairyland for kiddies. Must ... Owner, 1617 Bedford. ...

CO-FAIRFAX dist. 6 rm. new ... Easy terms. OX. 5445.

5 RMS. PAVED

$650 dn. W. of Vermont. ... Price $4250. Terms. ... HOME PLUS INVESTMENT ... $4x15x30. Improved at ... $13,650. Worth $15,000. ... Call Mr. Karne-... OR. 1121 or GAr. 1845.

BEAUTIFUL home, six rms., ... two tile baths, unit furnace. ... $11,000 unrestricted. ... $2000 down payment & terms ... for Mr. Reed. Whitney 1218.

HOUSES—
For Sale
South and Southwest

$4350
Small Payment Dow

Special monthly payments ... interest. Beautiful spot for ... 2 blocks from car line. ... lawn, garden, fruit trees, ... Price $4350. Terms $50 ... Ph. MAin 8511.

BY owner, 5-room bungalow, ... bath, gas, electric lights, ... throughout, large lot, ... front. Price $3500. Terms ... $1000 cash, balance ... Call 1731 COLUMBIA WAY.

$4500—$250 DOW

ORIGINAL PRICE $4750
Neat, clean 5-room bungalow. ... 1431 S. WESTERN AVE.

FORECLOSURE

Big new 5-rm. up-to-date ... Vermont as payment on ... Owner, 1441 W. 41st St.

Frank Meline Co.

TR. 6451.

CUT $5000

sell by at $22,800. ... 2 story, 2 bldg. consisting of ... 4 bedrooms, 2 tile ... servants' quarters, ... Owner leaves ... finished ... lovely dining ... 2-car garage, ... located West Hollywood ... Must sacrifice ... Owner, 1944 ... (Formerly 1944 ...

BANKS APPRAISED

Must sacrifice $1500 equity in 5 lots and 6-room, 2-bath modern bungalow with fireplace, built-in features, shower, breakfast nook, garage, fruit trees, flowers, etc. Only $500 cash. Owner, 1944 W. 37th St. Open Sunday.

Double & Single

Each 4 rooms, ... lot. Will ... furnished. Near ... $11500 @ 4403 S. VER...

Exceptional Buy

Only $4000. Lovely ... 54th & Moss. ... Key at E. 4420 E. ...

CASH! Commodious ... near Washington ... $1100 cash. ... BARGAIN. $5750. ... mod. house, drive ... 4 Main. 1410 E. ...

$100 CASH, $40 PER

Buys a modern 5-rm. bungalow home, restricted district, ... portation, 1000 E. 41st ... MI. 1443. Open Sunday.

FOR SALE

stucco. Nice location, ... $200 down, balance $40 a ... out loan at 6%. Shall ... then east to 1246 E. 74th. ...

STONE

HOW would you like to ... your back yard and ... plums, apricots for ... Beautiful 5-room ... Might trade. Owner, ... 1241.

sell $12,500; sacrifice 15-... in Fremont Square. ... $7,190. exclusive district. Will double ... Phone owner, 1131 S. ... AVA. 7832. CUNNING-... H. W. Hellman Bldg.

MOD. bungalow, 1 yr. old, 5 ... lot fenced. $4500. Terms. ... 3-room house, 2 gar. 1 ... Sunset Blvd. 6 fare, full pr. ... $8500. Must sell at once. May ... terms. 3 bath rooms. Garage ... 8508 Sunset Blvd.

MY BEST BUY

style bungalow, 4 rms. & 2 ... A beautiful home in every ...

Or Ct. Site—$6000

Normandie & 16. Small house, ... worth more. No. money. ...

sale, why pay rent. Beaut. bung. ... north of Wilshire Blvd. in ... Hills. Price $5500. Terms. ... cash, bal. per month. Owner, ... 1011. Mr. Hayes.

residence, W. 9th near Westmoreland. Owner, 1000 W. 9th ... Vermont ...

R E MOORE REALTY CO.

Lane Mize Bldg. TR. 5871.

DOWN. PRICE. $4556.
stucco home, strictly mod. 2 ... between Western & Adams. ... OR. 8101. Key 5171 W. Adams

new Spanish, 14 rms. Sale ... new. 3786 W. 24th ST. NO. ... Owner on premises. 548 S. ... st.

new stucco, patio, gar., tile ... shr. & elec. to face, must ... Full price $6600. ... Sunset. OL. 1178.

house, 6 large rms., 4 sip. ... sacrifice for immediate sale. ... 3786 W. 24th ST. NO. ...

HOLLYWOOD—

A COZY HOME
In West Hollywood, 5 rooms, front and back, tiled bath, etc. Five rooms, sun parlor, ... courts, near Gladstone Sch. ... Gladstone 2555.

2-STORY residence for sale in Hollywood, 8 rooms, 3 baths, ... of Sunset Blvd. Apply ... Sunset Blvd. Open ... dec. walls & ceilings. ...

UNION AVE. ENAP
A quiet DR. 4 or 5 room ... Spanish home. ... Ask for Mr. Gill.

2-story 10-rm. Spanish home. ... Los Feliz section. ... Ph. 191782.

story 8-rm. dup. lot, 50x150. ... rm. Kenmore, 1030. ... 2123 S. BRONSON. EM. 5918

NEW 5-rm. stucco modern, ... Price $4500. Terms. ... Dr. E. terms. Dr. 6710.

ASH. 5-rm. new stucco. Price ... 940 Rm. Key at W. ADAMS. EM. 4356.

stucco my new 7-rm. home, ... beautiful SILVER ... Ph. Or. 4410.

$50 TOTAL. $600 DOWN
room bung., on La Brea, north ... Owner, 1116 ...

USIVE CARTHAY CENTER
THS. ULTRA MOD. $13,750. ... DOWN. $60 MO. WH. 2240.

ICE 6-room house, $6100. ... cash, bal. $40 mo. West side. ... 1 paid $7500 & must sell. ... AGREE TO CELLAR OR FOUNDATION

Windows, woodwork, floors ... Acme Cleaners, ME. 1600

MODERN 6-room BUNGALOW ... improved lot. 521 N. Fuller ... terms. Will trade. WH. 4642. ... rm. house, cor. lot, wonderful ... improvements paid. Owner, ... ave., HE. 4642.

WESTERN & 10TH BY OWNER
10-rm. home. Terms. FI. 4369

isco, 8 rms., $500 down. All ... Large corner, 2 baths. Only ... A Fairyland for kiddies. Must ... Owner, 1617 Bedford. ...

CO-FAIRFAX dist. 6 rm. new ... Easy terms. OX. 5445.

5 RMS. PAVED

$650 dn. W. of Vermont. ... Price $4250. Terms. ... HOME PLUS INVESTMENT ... $4x15x30. Improved at ... $13,650. Worth $15,000. ... Call Mr. Karne-... OR. 1121 or GAr. 1845.

BEAUTIFUL home, six rms., ... two tile baths, unit furnace. ... $11,000 unrestricted. ... $2000 down payment & terms ... for Mr. Reed. Whitney 1218.

HOLLYWOOD—
For Sale, Exchange, Etc. —31

YOU WISH A BEAU-... HOME (APART-... NT). A SATISFAC-... INCOME AND A ... - PROFITABLE ... ESTMENT, LOCA-... IN THE HILLS OF ... LLYWOOD and ... UNDERPRICED, ... MR. ZINK. CAPI-... 1714.

Florin's Most Artistic Home Place To Live

IN GARDEN OF ALLA—
Just 8 villas, ho-... with beautiful ... each. ... 7 rooms, pool al-... A gem of the kind! ... For rentals phone-...

Owner or Alice Mack
Frank Meline Co.

TR. 6451.

CUT $5000

sell by at $22,800. ... 2 story, 2 bldg. consisting of ... 4 bedrooms, 2 tile ... servants' quarters, ... Owner leaves ... finished ... lovely dining ... 2-car garage, ... located West Hollywood ... Must sacrifice ... Owner, 1944 ... (Formerly 1944 ...

BANKS APPRAISED

Must sacrifice $1500 equity in 5 lots and 6-room, 2-bath modern bungalow with fireplace, built-in features, shower, breakfast nook, garage, fruit trees, flowers, etc. Only $500 cash. Owner, 1944 W. 37th St. Open Sunday.

Double & Single

Each 4 rooms, ... lot. Will ... furnished. Near ... $11500 @ 4403 S. VER...

Exceptional Buy

Only $4000. Lovely ... 54th & Moss. ... Key at E. 4420 E. ...

CASH! Commodious ... near Washington ... $1100 cash. ... BARGAIN. $5750. ... mod. house, drive ... 4 Main. 1410 E. ...

$100 CASH, $40 PER

Buys a modern 5-rm. bungalow home, restricted district, ... portation, 1000 E. 41st ... MI. 1443. Open Sunday.

FOR SALE

stucco. Nice location, ... $200 down, balance $40 a ... out loan at 6%. Shall ... then east to 1246 E. 74th. ...

STONE

HOW would you like to ... your back yard and ... plums, apricots for ... Beautiful 5-room ... Might trade. Owner, ... 1241.

sell $12,500; sacrifice 15-... in Fremont Square. ... $7,190. exclusive district. Will double ... Phone owner, 1131 S. ... AVA. 7832. CUNNING-... H. W. Hellman Bldg.

MOD. bungalow, 1 yr. old, 5 ... lot fenced. $4500. Terms. ... 3-room house, 2 gar. 1 ... Sunset Blvd. 6 fare, full pr. ... $8500. Must sell at once. May ... terms. 3 bath rooms. Garage ... 8508 Sunset Blvd.

MY BEST BUY

style bungalow, 4 rms. & 2 ... A beautiful home in every ...

Or Ct. Site—$6000

Normandie & 16. Small house, ... worth more. No. money. ...

sale, why pay rent. Beaut. bung. ... north of Wilshire Blvd. in ... Hills. Price $5500. Terms. ... cash, bal. per month. Owner, ... 1011. Mr. Hayes.

residence, W. 9th near Westmoreland. Owner, 1000 W. 9th ... Vermont ...

R E MOORE REALTY CO.

Lane Mize Bldg. TR. 5871.

DOWN. PRICE. $4556.
stucco home, strictly mod. 2 ... between Western & Adams. ... OR. 8101. Key 5171 W. Adams

new Spanish, 14 rms. Sale ... new. 3786 W. 24th ST. NO. ... Owner on premises. 548 S. ... st.

new stucco, patio, gar., tile ... shr. & elec. to face, must ... Full price $6600. ... Sunset. OL. 1178.

house, 6 large rms., 4 sip. ... sacrifice for immediate sale. ... 3786 W. 24th ST. NO. ...

HOLLYWOOD—

A COZY HOME
In West Hollywood, 5 rooms, front and back, tiled bath, etc. Five rooms, sun parlor, ... courts, near Gladstone Sch. ... Gladstone 2555.

2-STORY residence for sale in Hollywood, 8 rooms, 3 baths, ... of Sunset Blvd. Apply ... Sunset Blvd. Open ... dec. walls & ceilings. ...

UNION AVE. ENAP
A quiet DR. 4 or 5 room ... Spanish home. ... Ask for Mr. Gill.

2-story 10-rm. Spanish home. ... Los Feliz section. ... Ph. 191782.

story 8-rm. dup. lot, 50x150. ... rm. Kenmore, 1030. ... 2123 S. BRONSON. EM. 5918

NEW 5-rm. stucco modern, ... Price $4500. Terms. ... Dr. E. terms. Dr. 6710.

ASH. 5-rm. new stucco. Price ... 940 Rm. Key at W. ADAMS. EM. 4356.

stucco my new 7-rm. home, ... beautiful SILVER ... Ph. Or. 4410.

$50 TOTAL. $600 DOWN
room bung., on La Brea, north ... Owner, 1116 ...

USIVE CARTHAY CENTER
THS. ULTRA MOD. $13,750. ... DOWN. $60 MO. WH. 2240.

ICE 6-room house, $6100. ... cash, bal. $40 mo. West side. ... 1 paid $7500 & must sell. ... AGREE TO CELLAR OR FOUNDATION

Windows, woodwork, floors ... Acme Cleaners, ME. 1600

MODERN 6-room BUNGALOW ... improved lot. 521 N. Fuller ... terms. Will trade. WH. 4642. ... rm. house, cor. lot, wonderful ... improvements paid. Owner, ... ave., HE. 4642.

WESTERN & 10TH BY OWNER
10-rm. home. Terms. FI. 4369

isco, 8 rms., $500 down. All ... Large corner, 2 baths. Only ... A Fairyland for kiddies. Must ... Owner, 1617 Bedford. ...

CO-FAIRFAX dist. 6 rm. new ... Easy terms. OX. 5445.

5 RMS. PAVED

$650 dn. W. of Vermont. ... Price $4250. Terms. ... HOME PLUS INVESTMENT ... $4x15x30. Improved at ... $13,650. Worth $15,000. ... Call Mr. Karne-... OR. 1121 or GAr. 1845.

BEAUTIFUL home, six rms., ... two tile baths, unit furnace. ... $11,000 unrestricted. ... $2000 down payment & terms ... for Mr. Reed. Whitney 1218.

BEVERLY HILLS—
For Sale, Exchange, Etc.

BEAUTIFUL HOME
Just 2 blocks from Wilshire, ... containing all the most ... beamed ceilings, ... bed, refrigeration & gas ... have sprinkler system. 3 ... Located at 140 ... Price $25,000. Beverly Hills 3. Take Pruess Road and ½ block north of Wilshire. This house is priced considerably lower than ... Owner, 140 ...

A GOOD BUY

$10,500
6 rm. residence lot in ... Will sell on easy ... Owner, 1 ... Beverly Blvd.

Watch A. Brainard

BEVERLY HILLS
OX. 1191.

A BARGAIN
... for furnished com-... Beverly Hills. 4-rm. English ... 2 bedrooms, 2 baths, ... Owner, 1 ... Beverly Blvd.

Beverly Hills Needs Money

... modern home of ... bedrooms, for $11,-... Owner, 1 ... Beverly Blvd.

Beverly Hills

... new double stuc-... rooms, $1000 month. ... Owner dead, $2500; will ... Owner, 1 ... Beverly Blvd.

Mexican Hacienda

... home in Hollywood, ... beautiful hillside. 5 rms. ... Unit furn., fire-... $14,000. Terms.

BEVERLY HILLS—
For Sale, Exchange, Etc.

FOR THE MOST DISCRIMINATING BUYER
A REAL HOME
IN BEAUTIFUL BEVERLY HILLS
Situated at 512 NO. ROXBURY DRIVE, not in the hills but only a short distance from Holmby Hills and Bel Air. It has a wonderful view of the mountains. The grounds are 100x240, fully landscaped, beautiful garden and patio, full sprinkling system; wide alley in rear. The house is best quality construction of 12 rooms; all doors and windows copper weather stripping and screens. On first floor, large hall with marble floor, large living-room, dining-room, sun-room, library, beautiful pass pantry, large full tile kitchen with very large electric Servel refrigerator, and largest size Quick Meal stove, large tile lavatory, two maids' rooms with tile bath and two coat closets. On second floor, four fine master bedrooms with all-tile baths, several large closets and dressing-rooms, linen and cedar closets. All rooms are beautifully decorated. House and garage telephone, awnings, large water softener, unit heating system. Garage for three cars; man's room with bath. Large laundry. A complete home of the highest class, architecturally new; has only been occupied eight months by present owner, who on account of unforseen conditions must sell. Price $50,000 including all drapes and many furnishings. To bona fide buyers for such a home it is open for inspection daily from 9 a.m. until 5:30 p.m. Owner's representative in charge. If you wish, use your own real estate agent in inspecting.

FOR EXCHANGE

Beverly Hills Residence

Want business property or residence located in Hollywood or Santa Monica Bay region, up to $25,000, in exchange for unusually attractive, new, 10-room, two-story Spanish residence in the heart of Beverly Hills.

Pictures gladly handicaped lot, 210x115, swimmer house, fish pond, etc., etc.

VALUE $50,000

Quick Action Essential.

Investigate This Today.

See JACK KORKNER, with
The Frank Meline Co.

462 N. Canon Drive. OX. 6171.

ONLY $6,500

$1,000 Cash $50 Monthly

The Cheapest In Beverly

New five-room Spanish bungalow, in picturesque setting among the trees, and north of Sunset Boulevard.

Ideal location for artist or writer.

All improvements including school bus.

SEE ARTHUR H. KELLEY, with
The Frank Meline Co.

462 Canon Drive. Beverly Hills. OX. 6171. Eve. OX. 3733.

A REAL BOY

In an English stucco, two-story home of seven rooms. Large living room, dining room, breakfast room, kitchen, maid's room and bath on first floor. Two master bedrooms and two tile baths on second floor.

This house, located on an 80-ft. lot, makes an attractive home, at a price of $21,-500. Terms to suit.

See MR. TEMPLE, with
The Frank Meline Co.

Santa Monica at Doheny Dr. OX. 6171. Eve. OX. 3733.

JUST COMPLETED

Beverly's most beautiful bungalow, located on one of the choicest streets north of Santa Monica Blvd.

This home has been planned and designed to meet the requirements of someone who is looking for a real high grade bungalow. Has nine spacious rooms, three baths, 2 fireplaces, 2 tiled sleeping porches, sun room is finished in travertine plaster, and entire kitchen is tiled.

The interior is all hand decorated and is complete to the least minor detail.

This is Beverly Hills' best buy and is open for your inspection. 401 NORTH BEDFORD DRIVE. Phone OXford 2826 or 3417, or HO. 6725.

ACREAGE

2 1-3-acre homesite, high, level and easy of access; marvelous view of ocean, city and mountains; positively lowest priced parcel along the foothills north of Beverly Blvd., near Bel Air, at $14,500.

This defies competition! to inspect.

See MR. OYDROYD, with
The Frank Meline Co.

Sunset at Benedict Canyon Road
Beverly Hills
OXford 4701.

THINK OF IT

A Beverly Hills bungalow, 2 large bedrooms, tile bath, good size living room, kitchen, with breakfast nook. Nice lawn and shrubs. All for $7500. $1500 cash, balance easy terms.

KENNEDY-PRITCHARD, INC.,
Rodeo at Santa Monica Blvd.
Realtors for Beverly Hills
Insurance and Loans. OX. 5601.

Business Intersection

Country Club Drive and Doheny. This corner is ripe for stores, and is the best buy in Beverly Hills. Price $324 a front foot. Investigate this at once.

BURTON & CO., 1412 Wilshire.
Beverly Hills Branch. OX. 3316.

Creditors Sale

PRICE REDUCED TO $8500. New English stucco, 2 rooms, 2 bedrooms, bath, shower, hardwood floors, water heat, double garage. $1000 cash will handle. See owner on premises 2 to 5 p.m. 438 S. PALM DRIVE. Beverly Hills.

100-FOOT SITE
Adjoining $250,000 estate of Will Rogers. Unobstructed view of mountains, ocean and two polo fields.

$3,500.

1-4 cash—balance 3 years.
Phone Hemlock 1464.

FOR RENT
Upper and lower flats, 6 rooms, 3 bedrooms, 2 baths, most attractive in Beverly Hills. Rent $75 and $85 per month. ¼ block south of Wilshire Blvd.

WALTER G. McCARTY CORP.
1424 Wilshire Blvd.
Beverly Hills. OX. 6147.

BY COMPARISON

This 9-rm., 2-story English is best value in Beverly. Has 4 bedrms., 2 baths, on large lot No. of Santa Monica Blvd. $10,000 cash. Only 5 yrs. OWNER. 514 Linden Dr. OX 4980.

FOR SALE
Beautiful home, Crescent Dr. nr. hotel. 9 varieties full bearing fruit trees. 4 rm. house, $4,500.

J. A. Cornelius Realty Company.
Seven Years In Beverly Hills.
9131 SUNSET. OX. 3515.

NORTH OF SANTA MONICA
Residence lot 100x290, in 70-ft. Beverly Drive, Beverly's choicest residential section, have an exceptional low price on this, for a few days. E. M. WELSH, 261 N. Beverly Dr. OX. 4002.

BEAUTIFUL white stucco bungalow, 3 bedrooms, colored tile bath and kitchen, double garage, rear of yard inclosed; just completed. 1467 Crest Drive, 2 blocks west of Pruess road, 2 blocks south of Pico. Price $9500. $1000 cash. L. N. Platner.

WILSHIRE BLVD. OPPORTUNITY
100-ft. corner between Doheny and Pruess Rd. Many thousands under market. Owner forced to sell. Kenneth A. Brainard of Beverly Hills, exc. agt., 436 N. Beverly. OX. 1191

For Sale—Furnished

Beverly Hills home, 7 rooms, 3 baths, newly & exquisitely furn. Oriental rugs, grand piano, large Terms. 205 S. Rexford. OX. 2571.

WHY PAY RENT?

Beaut. bung. ½ blk. north of Wilshire Blvd. in Bev. Hills. Fr. $4500. Terms $750 cash. Int. 6%. $55 per mo. Owner, PWE. 1011. MR. HAYES.

PRUESS CORNER
Undersized or Quick Sale
$179 Front Foot
JOHN B. L. BURTON CO.,
1247 Wilshire Blvd. OX. 4093.

SACRIFICE SALE
13-rm. duplex, only $13,000. new
Never occupied.
GILCHRIST CO., Exc. Agts.
729 Black Bldg. ME. 2924.

FOR RENT
6-room house, furnace, $75 mo., including garage.

EVERETT C. KLINE, OX. 1197.

FOR BEST BUYS
IN BEVERLY HILLS
BUSINESS OR RESIDENTIAL
BEVERLY HILLS REALTY CO.
111 BEVERLY DR. OX. 4111.

FOR RENT—Nearly new minor room house, $150 a month; 462 SO. REXFORD DR. WH. 3278.

WILL sell my home, N. Santa Monica Blvd. 7-rm., 2 baths, except; terms or exch. Owner, Fairfax 7419.

PICO BLVD. NOW OPEN. See us for best buys, we can make you money. PICO REALTY CO. 5118 W. Pico.

WILSHIRE business corner, 100x158, close in, at a price that will surprise you. OXford 6178.

BEVERLY HILLS—
For Sale, Exchange, Etc.

PRUESS ROAD

A MAIN TRAFFIC ARTERY
FROM HOLLYWOOD
TO
CULVER CITY
THROUGH
BEVERLY HILLS

WE BELIEVE IS DUE TO ENTER A VERY ACTIVE MARKET

FOR A SHORT TIME ONLY WE ARE OFFERING THE

Best Buy In A Vacant Business Lot

BETWEEN PICO AND COUNTRY CLUB AT A PRICE AND TERMS THAT WILL INTEREST YOU.

CALL ANY OF OUR 3 OFFICES IN BEVERLY HILLS. NUMBERS: OX. 6168, OX. 5593, OX. 4197, OX. 2414 OR OX. 6068.

John A. Vaughan Corp.
Main Office
1308 Wilshire Blvd., Bev. Hills, Cal.

HELP!

New Foothill Home

WAS $50,000—NOW $40,000

Glorious view of city and ocean without any climb.

This marvelous ten-room, new, two-story Spanish mansion, on lot 100x207, north of Sunset Blvd., must be sold at once.

Contains 4 bedrooms and 3 baths; library, butler's pantry, roof garden, etc.

Most exclusive location in midst of homes costing $75,000 to $250,000 each.

Financial reasons compel Immediate sale at big sacrifice.

See ARTHUR H. KELLEY, with
The Frank Meline Co.

462 Canon Drive, Beverly Hills. OX. 6171. Eve. OX. 3733.

A REAL BUY

In an English stucco, two-story home of seven rooms. Large living room, dining room, breakfast room, kitchen, maid's room and bath on first floor. Two master bedrooms and two tile baths on second floor.

This house, located on an 80-ft. lot, makes an attractive home, at a price of $21,-500. Terms to suit.

See MR. TEMPLE, with
The Frank Meline Co.

Santa Monica at Doheny Dr. OX. 6171. Eve. OX. 3733.

$11000.00
GETS DEED

Elm Dr. Just off Wilshire Blvd. Zoned for apts. or apts. and stores, lot cost $6400 1 yr. ago, nothing in this. Make us an offer. Terms. Only $3000 cash, bal. less than $60 per month. See us at once. Don't miss this bargain. 328 S. Western ave. Call Mr. Long.

BEVERLY BLVD.

Improved business corner, major traffic intersection. $15,000 handles. Repar. phone OXford 1864.

WILL sacrifice lot equity as down payment on beautiful English and Spanish bungalow. Call 2210 Selby. Bd. or phone Wake. 7756. L.A. TU. 2144.

A REAL BAR

SUBURBAN PROPERTY—For Sale —58

5 ACRES, near city, $7500; easy terms. Income about $2000 per year. 324 Love's State Bldg. PA. 1685.

FOR sale or exchange, modern one-acre 5-acre suburban home. Address D box 372 Times Branch.

ONE acre planted to Kadota figs for sale at bargain. 415 Lincoln Bldg.

Altadena

TWO beautiful new Spanish stucco bungalows. Six and seven rooms. Two tile baths, hardwood floors, tile sink, etc. Large lot. Offered at real bargain. For further information call Los Angeles VA. 4250.

Baldwin Park

ONE acre, modern 5-room house, large garage, water, light & gas. Dandy location, all kinds of fruit trees, berries & grapes. Bargain. Terms. 1104 Vineland ave., Baldwin Park.

Brentwood

A RARE BUY

2 1-2 acres int. fully improved high grounds, Brentwood, north of Beverly Blvd. About 1,000 sq. ft. of level ground, overlooking ocean. Only $16,000. $16,500.
Call OXford 1724 after 6 p. m.

Burbank

UNRESTRICTED double blvd. corner 125x313, all interesting of 2 main highways. $2000 trust deed, 6% payable $200 yearly, price $7000. Good terms or will take late model closed car or other exchange part payment. Phone Owner, BURBANK 425.

BOULEVARD business lot in Magnolia Park. Quick possibilities. Little down. Balance E.Z. WA. 3914.

FAIRGAIN. 4-rm. mod. house, nr. all schls. 210 S. Burbank Blvd.

Culver City—Palms

BARGAIN, 5 acres. Owner must sell L. W. DELPY Trinity 9924.

El Monte

FOR SALE—El Monte dist. 25 acres, 12% full-bearing walnuts, pavd rd., plenty water, well cheap for quick turn. WA. 9634.

Lankershim

FOR SALE OR LEASE—
Owner too old to farm, 20 acres lmo. alfalfa and vineyard, priced right; easy pay. dn. WADOW, 4710 Lankershim Bl. Lankershim 788 R
40 ACRES, $1500 an acre. Terms. Owner, MRS. N. E. McCANN 5229 Lankershim Blvd.
5 ACRE nr Lankershim. Take $300 for $825 eq. WHEELER TR. 0871.

Monrovia

OUR LISTINGS embrace rentals, business property, homes, ranches, acreage, lots. Sufficient to meet your wants.
EVANS REALTY CO.
208 So. Myrtle ave. Green 27.

Sierra Madre

HOMES LOTS FREE BOOKLET
HUMPHRIES, 24 W. CENTRAL.

Tujunga

5 ACRE cor. 200 ft. on blvd. Elev. 2000 ft. Rock house & car. Beautiful landscaped. $17,500. Exch. for income. Owner, HI. 2773-J.
SMALL house, screen porches, two large lots, fenced for chickens. $2000. Will consider best offer as chance. Phone CRESCENTA 497.

Westwood

2 RES. lots nr. L.A. Country Club. 2 nr. Wilshire. Owner, OL. 6625, eves.

Monrovia

OUR LISTINGS embrace rentals, business property, homes, ranches, acreage, lots. Sufficient to meet your wants.
EVANS REALTY CO.
208 So. Myrtle ave. Green 27.

BEACH PROPERTY—For Sale —59

Ocean Park

$950—OCEANSIDE Bluff lot 25x100. Pacific Blvd. 4 blks. car. Owner, Crover, Green 372.—Sierra Madre.

Long Beach

HAVE clear residence property, 2 blks. from ocean. Exclusive residential district. Will trade for Hollywood or Beverly Hills & assume and pay cash. Inflated values not considered. Phone TR. 7221. MR. DENNIS, Owner.

Manhattan Beach

$350 DOWN
New Beach Bungalow

$25 PER MONTH
Living-room, bedroom, kitchen, breakfast nook, bath and garage. Just completed. MANHATTAN BEACH. 3 short blocks from ocean, street improvements and all utilities in and paid for. Call MR. RECORD. TR. 2304.

POULTRY RANCHES—For Sale —60

BOULEVARD CHICKEN or RABBIT RANCH, 9-rm. mod. home, chick. equip. for 600 fruit & shrubs, on main blvd., 10 mi. from P. O. A bargain at $6950. $2,750 cash. $20 mo. BERT POLLOCK OF ROSEMEAD.

MUST sell my acre poultry ranch, Ks. cellent soil. Plenty water. Trees, vines, etc. Five-room modern home. Near L. A. Will take small payment down. Bal. easy. Call OWNER at once. Tickner 8915. Nights Rochester 4542.

ON BEAUTIFUL SHERMAN WAY and car line, 5-rm. home, with all city conveniences; chicken house and equipment for 600 hens. Beautiful trees, a wonderful buy at $6850. Terms. W. SMITH, Realtor, 16218 Vanowen st., West Van Nuys.

WHEN you think of chicken ranches think of HEINTZ.
See my new subdivision, Heintz Acres 'Opportunities Home' W. T. HEINTZ, 1000 E. Hill St. WEstmore 9909.

BEAUTIFUL lot, 15 minutes from center Hollywood. $1250, full price, small down pay., bal. monthly. Sidewalks, gas, water, electricity paid. No restrictions against poultry. Address B. box 155, Times Office.

$2000 BELOW VALUE.

One and 1-4 acres, 4-rm. house, chicken equipment for 800, 2 blks. to car line. $1000 down. EXCEPTION-AL BARGAIN. JEFFERIES CO., No. 190 North San Gabriel Blvd., San Gabriel.

ACRE TRUST OFF WESTERN AVE.
Complete 1000 capacity chicken ranch, close in, lge. 4-rm. house, 2 garages, very large brooder house, rabbit hutches, 50 thoroughbred hens & 24 rabbits all for $5000, terms. 7934 S. VERMONT, TR. 7205.

INVESTIGATE this well-located 2-ac. poultry ranch, on car line, bro. for $2500 cash; house for 1000 hens, alfal. & orch. Price $5000, $2500 cash, $450 Sepulveda Blvd. Box 250, Route 1, SAN FERNANDO, CALIF.

FOR QUICK SALE
Close in Ventura Blvd., full acre, only $820. Ideal for chicken or rabbit farm. Plenty water, streets, lights. Easy terms. 134 SOUTH WESTERN AVE. WA. 4057.

ALTADENA, 1 acre, 5 rms., bath, garage, equip. for 1200; dbl. gar., 4 rms., sleep. prch. & cellar., all mod. Good paying business. $10,000 down, 125 E. LAS FLORES DR. Altadena.

DOUBLE YOUR MONEY

Get in on new poultry ranch subdiv. acreage $300, 10% cash, $20 mo. Phone Owner, Tucker 8112.

HIGHLY IMPROVED poultry farm, 5 ac. in trees; equipment for 2000 hens. Snap at $15,000; $5000 cash, bal. easy payments over term of years. Box 345, PASADENA.

SMALL chicken ranch on Valley Blvd. Beautiful location, paved street, water, gas and lights, close in. Terms. No monthly payments. Address E. box 194, Times Office.

11/4—DUNCAN—11/4
3 rms. & bath, new house on 3 1-2 acs.; fine soil, lots wtr. good neighbors, fruit for poultry, rabbits, fruit. Address HF. box 525, Times Branch.

ACRE chicken ranch, Lankershim Blvd., new high & grammar schs., bus service. $7500. $2000 cash, $20 month. BOTTERELL, DR. 4755, today.

ACRE clear in, $3500. Good house & equipment for 1000 hens. $450 hens with place. Small down payment. See Gridley, N. Vallejo, Altadena.

A. fully equip. duck, chicken ranch, with good 5-rm. house. Will sell cheap. 426 S. SPRING, rm. 211, VA. 9945.

1/8 of FONTANA'S FINEST poultry ranch completely equipt & stocked. Will exchange for city property. D. S. KARR, 626 S. Bdwy. Suite 1.

2 & 4 acre poultry ranches. Poultry instructions given. BUTLER POULTRY COLONY, P. O. Box 316, San Fernando.

1/2 ACRES, 5-rm. new stucco, equip. 400 hens, dbl. gar., $7500. Cash $1500, bal. Van Nuys. GL. 6737.

FOR SALE, by owner, duck ranch, 50 laying ducks, 1 new pig. Price $2000 on terms. 1946 Irwin av., Inglewood.

FOR RENT 3 acre poultry, chicken ranch, house, 3c car, 125 month. 4736 Glendll ave., cor. York.

WHAT have you for $4000 cash in 1-acre poultry ranch in Midway Acres, bal. $50 mo.? Owner, 1. box 16, El Monte.

1 A. on imp. road, 3 rms., L.A., $1495, $25 tms. 1872 W. 45 st. VE. 6197.

POULTRY RANCHES—For Sale —60

CHICKEN RANCH

110x260. Dandy three-room home. Chicken equipment 600 and 470 hens go with place. $1000 will handle.

Chicken ranch 150x248 near acre, 5-room home. Equipment $00. A good buy at $5500.

Chicken ranch de luxe, 7-room home, acre, all steel fence, close to boulevard. 1200 layers go with place. This is an exceptional buy — $13,000. Terms.

Lot 50x172 for $500 cash. If you are looking for a chicken ranch or acreage it will pay you to see us.

The Frank Meline Co.
1524 Valley Blvd., Rosemead.

Poultry Farm Acreage

One of the last close-in tracts of Arcadia now being offered at original prices. This tract fronts on two boulevards, and is within close to the car line and business district. Gas, water, sewer, electricity, pavement and curbs in and paid for. Terms available from 5% acre to as much as you want. Easy terms. We are owners, and will help finance building. Expert service and advice to poultry and rabbit beginners.

If you are interested in acreage, get in touch with us. We have lived in Arcadia for 17 years, and know values thoroughly.

Schwarzkopf Realty Co.
TRACT OFFICE: 2836 BALDWIN AVE. (Cor. Las Tunas Drive)
ARCADIA Since 1910.

MERCED PARK

Chicken ranches, 17 miles from L. A. We finance house, garage and chicken equipment 100%. Let us show you the best buy in Southern California.
BACON INVESTMENT CO.,
327 Title Insurance Bldg.
424 S. Spring st., Tucker 6411.
Or drive to 1000 El Monte St., BALDWIN PARK.

"A POULTRYETTE" WHAT IS IT?
Did you ever see one? An up to the minute poultry plant; 10 miles from downtown L.A. NR. SCHLS., churches, street car and bus. New farm, stucco, tile bath and sun parlor. Latest thing in poultry house. 1000 capacity; walnut trees, fine location; $8500. Inspect this thing today.
KELSEY REALTY CO. 1548 Valencia Blvd., Rosemead.

MODEL poultry ranch, equipment for a thousand hens, room for 2000. Seven hundred young layers go with the place. Modern 5-room bungalow, gas, electricity, paved avenue, etc. Good location. Price just reduced. $11,500. See
McMickens Realty Service
Baldwin ave. and Duarte Road.
ARCADIA

100 INCUMBENT English walnuts, rabbits, walnuts. Have some very choice 5-ac. acreage, close to L.A. on paved road, fenced, bearing walnut trees. Fine soil for growing vegetables, berries and all green things; plenty cheap water. Easy terms. 1-4th bal. 5 years. Money to be made here. Address C. box 455, Times Branch.

10 ACRES rich land, well & ft. across, plenty land, good SOFT water, 5 rms. & bath, 1000 chicken cap., cement floors, barn 22x43, cost $1000. Beautiful shade trees, dewberries, figs, peaches, plums, apricots, grapes, garden, pulloping plant, also have city lot, Los Angeles, to trade. Near stores, school, P.O., L. H. WISE, 127 N. Garfield, Alhambra.

Chicken Acres De Luxe

No pioneering. City conveniences. Modern home, Garage. House for 200 hens. Near car line. $3000, easy terms. Postcard brings details. Chas. L. Dotson, 475 E. 47th st., Los Angeles.

AUCTION AUCTION
Thurs. Jan. 27, 10:30 a.m. VA. 4551
1 acre for chicken ranch, on Patton street, near Oak st., Lemon, Cal. West on main paved st., Lemon to Oak st. Lot next to white house, Willie Land Co. G. M. Banks, agent.

1 ACRE and 4-room house. Garage. Price $2400, $500 down.
1 3-room and car 1-room bungalow. Tile bath and sink. Hardwood floors. Fine sanitary type of poultry house. Will accommodate 500 birds. Price $4500. $1000 down.
TRESNARD 1240 E. 4th. Pomona.

ONE acre estate, just 17 mi. L. A. Beaut. new 6-rm. Spanish bung. Good income. Cost $7000. Will sell $5450. Easy terms. See SMITH 3876 Van Ness Blvd., Hollywood.

GOOD poultry ranches to trade. Five acres, vacant, OSBOURN, 8 Santa Anita, Arcadia.

NEW mod. house, cost lge. $2700. Terms. Box 1258 Van Nuys. Cal.

COUNTRY PROPERTY—For Sale —61

AUCTION AUCTION
Wed. Feb. 9th, 10 a.m.
50 A. alfalfa & dairy ranch, Chino-Ontario district, highly improd. and equipped, 4-rm. house, 24 ft. deep, 50 h.p. Turbine elec. pump, rich sandy loam soil; 20 A. alfalfa, 50 A. planted to barley, fine soil for corn, walnuts and vegetables. Good buildings, owner retiring and orders positive sale to highest bidder. Liberal terms. Investigate. Full description, exact location and how to get there, supplied on request. Call, write or phone.
Col. B. J. Caldwell, auctioneer,
206 N. Euclid, Ontario. Cal. Ph.1111

$125 DOWN
$12.50 PER MO.

1-ACRE LOTS. FULL PRICE
ONLY $2000
Located between VENTURA BLVD & MULHOLLAND SKYLINE DR. only 25 minutes from Hollywood. Investigate this.
HAROLD G. FERGUSON CORP.
19098 VENTURA BLVD.

VISTA is GROWING rapidly. Land values increasing in leaps of bounds. Improvements now under way. NOW is the time to get grove. Frost proof, selected avocado land at lowest priced on easy terms. Oranges, lemons, other citrus fruits and winter vegetables now produced in abundance in this irrigated district. Send for illustrated descriptive folder which gives detailed information. EDWIN O. HART, INC., 724 Van Nuys Bldg., L.A.

17-ACRE avocado grove at La Habra Heights at bargain price. Soon comes into production. Will divide in 5 and 9-acre parcels if desired, or sell as whole. Exceptional investment opportunity. Terms. Address E. box 422, Times Branch.

WE have for sale 35 acres of land seven miles west of Marysville, near railroad and highway. This is well suited for hog, dairy or fruit ranch. To the party who will improve this property we can make long and liberal terms. Price $150 an acre. Address D. box 244 Times Office.

RIVERSIDE COUNTY

5 Ac. land, $60 per Ac. Balance 5 yrs. without interest. Water from Colo. River will irrigate this land & make you rich. Owner. WHit. 5212.

MAKE AN OFFER

My 160 acres Imperial Valley, improved. Cannot carry it. Will sacrifice. Will trade. Submit. Owner, 625 PERSHING SQ. BLDG.

$500 to $1500 annual income from the greatest of all fruit producing property, all work done for you by responsible fruit growers. $200 to $500 will handle. GR. 2450 or 850 Guaranty Bldg. Hollywood

FOR SALE or exchange—30-a. pear & apple orchard. Hog ranch. $2000 worth of hogs go with ranch. Indebtedness $10000. Improvements $5000. Add. Box 247, Tehachapi.

FONTANA FIVE ACRES, stucco house, new, two baths. Chickens, rabbits. Full-bearing Valencias and walnuts. Phone Fontana 8705-J-4.

VISTA FROSTLESS, 12 A., irrigated $325 A. terms. Excellent for avocados, citrus, vegetables. Address Owner, E. box 164, Vista.

270 ACS. 4300 ft. alt., 20 ac. apples 4 pears, water stock, 130 shares. Sac. pr. $16,500. Terms. 8041

SOUTHERN Pacific Railroad lands long term payments. Land Dept. 326 PACIFIC ELECTRIC BLDG.

MUST sell my 10 A. Calif. oil & farm land, new production. $2500. Address C. box 472, Times Branch.

Vineyard-Making farms, orchards and timber. Hunter Basin Co. Shop Arcade Building, Los Angeles.

FOR sale or trade, beautiful home in San Jacinto Mts., mtns high. I. W. WOOD, 619 E. 4th st., Long Beach.

ALFALFA 10 A. $225 A. 1-10 dn. bal 10 yrs. Own. box 572 Sawtelle.

Antelope Valley

BARGAIN—40 A. finest land 7 mi. W Lancaster. E-Z terms. WE. 6744. Bond.

Arizona

FOR Arizona lands, or anything in Arizona, see Frank W. Shedd & Co. 412-16 Haas Bldg. TU. 3429.

COUNTRY PROPERTY—For Sale —61

Oceanside

LARGE and small ranches. Will consider exchange for clear prop. E. A. Walsh & Co., Box 408, Oceanside.

San Fernando Valley

5 ACRES
AT
$1800 PER ACRE
15% CASH.

Balance easy terms. Located between VENTURA BLVD. & MULHOLLAND SKYLINE DR. Adjoins 2 golf courses. Come out today.
HAROLD G. FERGUSON CORP.,
19098 VENTURA BLVD.

FINE Sherman Way home of 6 large attractive rooms, dble. gar. outbuildings, fine lawn, flowers and shrubs, in fact just the place for you. Owner leaving Calif. will sell 1-4 acres or move. See JAS. R. GOLDSWORTHY, Van Nuys Blvd. & Erwin st., Van Nuys Phones 172 and 245.

20 A. vacant in Reseda. 660 front on 2 streets; also 10 a. chicken ranch, 2 dwellings, dbl. gar., 2500 chickens, 100 rabbits. Fruit, berries, alfalfa, grapes and walnut trees all planted. Cor. Vanowen st. & Shoup ave. Owner on place. Strictly pavement and curbs in and paid for. Easy terms. $4500 cash or more or less. JAS. R. GOLDSWORTHY, Van Nuys Blvd. & Erwin st., Van Nuys Phones 172 and 245.

San Joaquin Valley

PRICED TO SELL
320 A., well located irri. land on pavement near Stockton & Manteca. Adapted to grain, grasses, beans, grapes. Ideal for dairy & hogs. Large bldgs. Best domestic & irri. water & market conditions, city conveniences. Owner Apt. 4, 675 S. Coronado. Ph. DR. 5160 until Feb. 1

Santa Cruz

RANCHES, Homes, Exchanges. Free List. WILSON BROS. Santa Cruz Cal.

MOUNTAIN, RESORT, LAKE Property—Sale, Exch., Etc. —62

FOR SALE—Sec. 21, T. 4 S., R. 1 W. Orange Co., west slope of Santa Ana Mts., 2 miles from National Forest line, 320 acres at $25 per acre. Will divide. Ocean and island view. Ocean breeze. Year around wonderful climate. Beautiful setting. Elev. 1000 ft. up. Lots of water and trees. Plenty room for alfalfa or truck ranch, polo ponies, resort, club, or private park. Ranch home or homes. Drive up Bixby Canyon 2 miles, 12 miles east of Orange, 6 miles from Orange City Park. I will be there working on the property.
PETERSON.

MOUNTAIN Summerites. Total price $45 at $5 mo. One hour from Hollywood. Phone Miss Clark TR. 2241

CABIN—8 rms., bath, in beautiful canon, stream, oak trees, etc. for $1500. Price $750. Phone DR. 5226

SANTA MONICA Mts., Canon Lopez nr. Ridge oil well. 1950 Bonsall.

BEAUTIFUL canyon lots, 60x150. $50. AN. 1446.

EASTERN, NORTHERN PTY For Sale, Exchange, Etc. —63-A

For Exchange

FOR EXCHANGE

Want local income up to $20,000 exchange for improved residential lot, size 125x150, located in one of exclusive section of Detroit, Michigan.

VALUE $7500.

This is exceptionally good
Quick action essential
See JAS. R. KORENEY
with
The Frank Meline Co.
402 N. Canon Dr. ON. 4171.
Beverly Hills.

160 A. FINE land, 75 miles of Kansas City, Mo., $9 A. in cultivation and pasture. Will get top value in good 7-rm. home, lge. barn, well fenced, ideal ranch. Trade for L. A. prop. See OWELING, 3173 N. La Brea. OR. 9601.

LOT, Trenton, New Jersey. Price $15,000. Want L. A. or vicinity. See me for exchange. H. KRAEMER. 2695 W. Pico at Bt. 8644.

EASTERN AND NORTHERN EXCHG

W. H. HATCHELL, 615 Bus Finance Bldg.

$15,000, CLEAR. Improved Minnesota farm. Trade for ? & assume. 10211 VENICE BLVD.

Wanted —63-B

WANTED, lot in or near Chicago, must have good transportation. K. Setterling, 2150 N. Long ave., Chicago, Ill.

WANT N.Y., N.J. or Ohio for best 20-acre apple orchard in So. Calif. New bldgs. Box 93, Redlands, Cal.

WANT Portland, Ore., for Inglewood. Submit property. Ingleway, Inglewood.

WEST side income for eastern city. Randall 151 W. 55th st. AX. 2425.

OIL PROPERTY—Miscellaneous —64

ACREAGE WITH OIL RIGHTS

$5 acres on 1/2 mile of Signal land on boulevard and with electric car line trackage, near new oil field twelve to fifteen miles from center.
INGLEWOOD REALTY COMPANY
Realtors
139 N. Market St., Inglewood. Ph. 4

2000 acres, Texas lease on structure. Have full equipment, spudded in. Want party to help sell leases to put well down. Oil sand 1500 feet. Address: Inglewood, Phone Ing. 443

CYPRESS Heights directly across the street from the Cypress Country Club and on Manchester ave., now being subdivided by Estella Z. Roger & Co. Owners, 1515 East Manchester ave., Inglewood, Calif.

WANTED—Block of acreage in Texas. Hutchison-Porter-Hartley, Grand & Moore County preferred. POTTER & DUPPLER, 421 S. Beaudry. 1001 Pac. Natl. Bk. Bldg. TUcker 8100.

WE are offering limited number of 640-acre leases on new dll structure; small payment required; an unusual opportunity. Suite 332 Title Insurance Bldg.

WE have office oil royalty Huntington Beach oil field, $9 feet from; hundred barrel well. Also have several lots in Huntington. C. G. Beutler, 1001 Pac. Natl. Bk. Bldg. TUcker 8100.

WE are offering limited number of 640-acre leases on new dll structure; small payment required; an unusual opportunity. Suite 332 Title Insurance Bldg.

ORANGE, LEMON, WALNUT Groves—Vineyards —65

For Sale

UPPER FONTANA LEVEL FOOTHILL ACREAGE

FOR SALE—As a splendid bargain, foothill offering, one or two of my many tracts of all sizes, priced far below even present values. Call, show, and you can see, big speculative profits in immediate future. Quadruple your money in three yrs.
OWNER, 424 Bryson Bldg.

10-ACRE orange grove, 7 years old. Will pay as a grove or is ripe for a subdivision. Owner must sell. $14-500. 264 Porter ave., San Fernando. Main 24, San Fernando. Calif., or GL. 3602.

5 OR 10 A. in walnuts, 2 miles from Van Nuys on paved street. Gas, water, electricity available. Accept business property in part. See E. R. SOMERS, 1519 Cahuenga Blvd.

10 AC. 13 yr. old Navels, $21,500 with crop. $16,500 without crop. $9000 cash. Bal. crop payments. MARSHALL, Rm. 711, 606 S. Hill St.

SACRIFICE 15-acre orange grove in Claremont worth $45,000 for $35,-000. 2014 W. 41st Drive. VE. 6519

IF you are interested in investment in good income, get in touch with me before buying elsewhere. GL. 6284

For Exchange —65-A

EXCH. 20 acres, blvd. navels & Val. $30,000 for L.A. TU. 3216.

Wanted —65-B

HAVE cash buyer for orange orchard. Prefer Azusa, Glendora or Pomona. Address E. box 197, Times Office.

STOCK, DAIRY RANCHES For Sale and Exchange —66

10,000 ACRES well improved choice irrigated valley land, adjoins railroad station, $25 an acre. Will take some trade. S. C. Osmer, Hershey Arms Hotel.

500 ACRES improved California cattle, hog, dairy ranch. Descriptive circular upon request. 1734 Hillside Dr. Glendale, Calif. Property clear.

ACREAGE, SUBDIVISION— Miscellaneous —70½

YOUR ranch land will sell fast when offered to prospects with a sure way to make money with live stock. Write CAPITAL LIVE STOCK CO., L.A. Union Stock Yards, Rm. 209.

200 ACRES

Only 45 minutes from Broadway. Finest property of its kind. Make me prove it. Will make good terms or trade. Phone Arcadia 364-W.

ACREAGE, SUBDIVISION— Miscellaneous —70½

20 ACRES

Between Ventura Blvd. & Mulholland Skyline Dr., adjoins famous EL CABALLERO Country Club.
Only $1200 Per Acre
Terms 15% Cash
Balance on release clause mtge. This property is priced $500 per acre under market. For further information call Mr. O. H. Kapiloff TR. 2894.

SPECULATORS

$22 acres with 3 miles of boulevard frontage, located in heart of the booming Fontana-Rialto district.
ONLY $190 AN ACRE
A. R. LLOYD, 3723 W. 81 PLACE
UNiversity 1239.

ALTADENA

167 ACRES FOOTHILL FRONTAGE
The only large subdivision in the exclusive section of Altadena. Less than $2300 per acre. Call Mr. Norwood.
KELLS & GRANT
Wilshire at Western. DU. 3909.

NEARLY section land, several miles ocean frontage. Just north of Santa Monica, best beach proposition in Calif. today. Tremendous profits for speculation, investment or subdivision.
ALBERT LEONARD
401 Wilshire, Santa Monica.
Phone 21427.

Want Desirable Acreage

Ready for subdivision, anywhere in Los Angeles. Submit best price, terms & description. Must be a bargain. Address T. box 437, Times Branch.

AUCTION AUCTION
Fri., Jan. 28, 10:30 a.m. VA. 4551.
5½ acres of land in heart of Bellflower. Facing 3 sts. Center blvd. Stevens & Redalia, also 6-room house and improvements.
Willis Land Co. G. M. Banks, agct.

10 Acres Nr. Lankershim

on main boulevard.
EXCEPTIONAL BUY—$11,000
$7500 cash will handle.
OWNER MR. DAVEY
GRanite 9421 GRanite 2502

$9500. SNAP. 8 acres, city limits nearby city. All covered with bearing oranges; want to settle estate quick. For sale by OLLINGER, 319 Pac. Nat'l Bank Bldg.

ATTENTION, CONTRACTORS—BUILDERS. Rare, small subdivision, 11 lots. Ideal. Wonderful view, no. 2 important highways, schls. & college. MU. 4284 Owner. No agts

NEW subdivision tracts, $100 down. No more to pay for 20 yrs. 4% int. Porter, 218 Union League bld.

WANTED— Real Estate —71-X

Miscellaneous

A separate department specializing in business and income property. Exchange or exchanges assures prompt efficient, satisfactory service for seller. Send in your listings today!

PUBLIC SERVICE SALES CORP.
639 S. Spring st. L.A.
TRinity 7947.

WANTED

To exchange $400,000 to $500,000 clear, income property California land within 100 miles of Los Angeles for semi-improved business front-age, Los Angeles or Hollywood. Will assume and loan back on land $100,-000 or more.
MARK MILLER
511 Story Bldg.

WANT double or single bungalow in exchange for stock of hardware merchandise. Value $4000 to $5000. Phelps & M. FERGUSON CO. DU. 6572. 2402 Sub. DR. 1029.

WE GET CASH

FOR YOUR PROPERTY
In a few days time. Call 672 HUFF ST. TU. 2448.

DO YOU WANT TO SELL—BUY OR WILL ABSOLUTELY NO REAL ESTATE IN 10 DAYS 726 STOCK EXCH. BLDG. TU. 1429.

FOR exchange, hotels, apts., business income, flats, residences & ranches. C. C. TATUM, REALTOR, 1064 Mec. Nat. Bk. Bldg. MA. 2126.

CASH for five income prop., if priced right. Speed, action desired. Write ERLISS, 2700 Spring.

LET us sell your real estate at auction; we are old hands at the business. Phone VA. 4551.

I CAN sell your property in 10 days by my proven successful plan. CALVERT, 1015 Crocker. 6716.

For Cash. Not Classified —71

REPRESENTING buyers and other financial interests with funds for investment totalling millions of dollars we want income property, improved or vacant, for sale or exchange. Downtown, West and Northwest. Submit your property at once.
JAMES DONAHUE,
Wilshire & Western. DRexel 4951.

WANTED, do you want to SELL your property? If so, state what your flat, duplex, or apt. if you price is right. See us at once. GIBBS & SMITH, with HENRY MARSH & CO., Inc., 200 Hibernian Bldg., TRinity 1121.

PHONE YOUR WANT-ADS TO THE TIMES. EXPERT ARRANGEMENT NECESSARY. COURTEOUS, EXPERIENCED AD-TAKERS. DAY AND NIGHT. WILL HELP YOU WITH YOUR COPY, IF DESIRED. TRinity 5000.

I WANT to purchase good residence lot in N.W. section. Will make cash payment. Balance go trust deed plan. Give full description and price required. Address F. box 347, Times Branch.

WANT DUPLEX

Have clear lot and balance cash for duplex. Must not be over 5 rms. to floor and well located. WE. 4102.

WANTED from owner, best buy for $5000 cash in Beverly business property.
GEO. COOGAN.
Van. 8677. 424 L. A. Stock Exchange Bldg.

YOU have been trying to sell your real estate for a long time without success. Ask how we can cash it in, in less than sixty days. 4419 S. MAIN

Houses —71-A

WANTED To exchange $400,000 to $500,000 clear, income property California land within 100 miles of Los Angeles for semi-improved business front-age, Los Angeles or Hollywood. Will assume and loan back on land $100,-000 or more.
MARK MILLER
511 Story Bldg.

WANT double or single bungalow in exchange for stock of hardware merchandise. Value $4000 to $5000. Phelps & M. FERGUSON CO. DU. 6572. 2402 Sub. DR. 1029.

Lots —71-B

WANTED—Income LOTS for 4-family flats & apts., ranging in price from $15,000 to $18,000, on trust deed basis. I am a builder & can give you some payment down. bal. on trust deed. Address D. box 426, Sherman, Cal.

RESPONSIBLE BUILDER

Wants desirable 8 zone lot.
West or Northwest
Some cash, balance T.D.
P. H. KOOLISH. WA. 7196.

WANT lot W. of Vermont as part payment, on new 8-pm., all mod. new duplex, or new 4-rm. Colonial. Owner. MU. 1727.

WANT lot, $3000. Pay cash and $1200 for new 5-room bungalow. Owner, local drug co. six TU. 1429, OX. 4778.

LOT wanted in exch. for $2700 T.D. Pays $48 mo. 8% int. TH. 3952.

Business Property —71-D

WANT—Improved business prop., any good location or modern well leased apartment house. Will trade N. Y. Hollywood to $150,000. Put in clear close-in 2 story brick. Price $100,000. Pay some cash and assume.
JOSEPH R. SCHILLER
911 Van Nuys Bldg. Inglewood.

WANT improved business property or modern well leased apt. house, have income lot $19,000, clear, 4-family flat, $27,000, clear new home, $25,000, mtg. $10,000. Phone eves. 882-155.

Income Property —71-H

PAY all cash $75,000 to $100,000 for apt. bargain. Must gross 20%. Owner only. GR. 4529.

FLAT, court or apt., Hollywood, for cash and beaut. 5-rm. new home Hollywd's exclusive dist. GR. 4480.

WANT apt. to $130,000. Apply $115,-000 Wilshire frontage & Sats. No agents. VE. 2526.

Country, Ranch Ppty. —71-M

WANTED — Good Imperial Valley cheap for cash. Owners only. MR. MUNCEY, 1038 S. Hope st. 404 Hillstreet Bldg., 815 S. Hill. VA. 2761.

L.A. improved or vacant property, want stock ranch. GA. 2817.

REAL ESTATE— For Exchange

Miscellaneous —72

FIG GROVE

84 acres five to seven years old in Planada District near Planada. Fig Gardens now being sold by Meline Company at $1250 per acre. Finest soil in district; abundance of water. Grove now income producer and priced at the exceptionally low figure of $1200 per acre. Will accept some trade. Brown or Exley with

A. B. STRODE COMPANY
4700 Hollywood Blvd. OL. 4139 or 5215.

FINEST IN BEVERLY HILLS

Improved Wilshire frontage. Value $60,000. Want cash and trade Lot $16,000 equity.

6 rooms, 2 bedrooms, modern new Spanish, ½ blk. Wilshire blvd. Best location for $25000 equity. Will add $2000 cash on lot West Side to $5000

Duplex clear. Value $12,500, rented, 5 blks. L.A. High School. Can get $9000 1st bank loan. Want business property West Side to $45,000.
LOWDERMILK CO., OX. 4762
747 Wilshire Blvd. at Doheny Dr.

CONSULT OUR EXCHANGE DEPARTMENT
We have large list of high class city and country property for exchange. If your property has genuine merit, we invite you to call on us—we can match your wants and give you
QUICK ACTION
CHELEW & HOIT
Wilshire at Harvard.
DR. 4256. Open Sundays. DR. 4256

EXCHANGES THAT HELP
Incomes From
$1000 To $50,000
Prices from $9500 to $300,000, and all the way between. How much income do you want and what can you give?
T. R. CROSWELL,
420 Security Bldg. Glendale 4339.

TRADE in your business and residence lots or small acreage as first payment on improved or unimproved irrigated walnut, bean, alfalfa and fruit lands in the new irrigation district at Tracy, where land values are bound to increase rapidly. Write JOHANSEN & DAVIS, 14212 Gilmore st., Van Nuys, Calif.

EXCHANGES—Improvements etc. Terrabella, Cut 10 lots for 5 acres. Plenty of water. Good improvements. Trade for Lankershim property. Subject to a bank loan of $4,000, 5½%. Submit offer. Gillies or Gansander, with HOWARD-MARSH CO., INC. 200 Rives-Strong Bldg. TRinity 1121.

WANT Coronado house or lot. Have $5,000 equity in new modern 6-room, duplex located on best street N. of Hollywood Blvd. in center of Hollywood.
Clem Paine Realtor
Beechwood Drive.
GR. 5225 HO. 9474

For Sale Or Exchange
New Mod. 16-Rm. Dup.

Each apartment has 4 bedrms. & 2 baths, 2 bliks. from the new Beverly Hills High School. OWNER, OX. 1586. 2151 Holloway Drive.

2 ACRE fenced, 4-room house, barn, glasses houses, modern chicken house for layers, capacity 1500 pheasant location. Price $8750. Will trade for 6-room house in Hollywood. Will assume. R.M.J. DOWLER, 211 Bank of Italy bldg. Phone Glendale 2402. Or 2 miles Verdugo Road, Burbank. Call R.F.D.

FARM

Indiana, 80 acres, all improved, 8 miles from county seat on two good highways. Good house, barn, two wells, all tiled and fenced. Will trade for city property. Will assume. Tucker 2794. OWNER.

YOUR city property can be exchanged for us at once. We have over 400 clear ranches listed, all sizes, classes and locations. Try us. G. O. Russell Co., 6th floor Brand Blvd., Glendale. L. A. Phone GL. 6262.

PALATIAL BEVERLY HOME
Beautifully furnished (almost clr.)
In MAGNIFICENT RESIDENCE DISTRICT
income int. Might exchange for very desirable income property. DAY, JONES, OX. 2807, Eves. HE. 8475.

CITY brick, modern open market, refrigerating system and fixtures. Meat, grocery & fruit dept. 12 rm. living quarters. Across from school. Equity $12,000. Will trade for clear lot. Owner, DE. 1849. AX. 3016.

AN ABOUT TO LOSE—
My $1300 equity in beautiful 5-room stucco, nr. L. A. What will you give me? Will take cash or auto, diamonds, furniture, or anything. 1417 Western Ave. 1026.

WANT $4000 to $5000 equity in home, assume contract to $3000; have for sale 5 rm. lots for local use. Address Montana, New Mexico, Wyoming land. See or write Kopseng, 1007 Bway. Bldg., Culver City.

LOTS—WANT INCOME

$10,000 clear for lots. Want dbl., duplex or flat. Stephens & Co., 3047 Pico. RA. 2293.

HAVE 4 number 1 lots, 5 on imp. & vacant, nr. Lankershim & Burbank. Exchg. for income prop. Owner's only. Address D. box 196, Times Office.

$29,500, trade to $10,000, finest cor. in W. Adams bus. center with home & bus. $500 M. TUcker 8112.

REAL ESTATE FOR EXCHANGE
No guarantee results, if priced right. Reynolds, 412½ Consol. Bldg.

$2500 eq. Glendale bung. Want lot or 5% acreage. T.D. or WHAT? 7931 E. MELROSE DR. OR. 1586.

HAVE income property to exchange for ranches in W. MAGEE, 612 Edwards & Wilder Bldg. 8476.

RAMPART flats, 24 rooms, rented $35,000; mtg. $17,000; clear city for equity. CASSITY, TU. 2316.

7-RM. bung., cor., for Kans. land bet. Dodge & Hutchinson, BELT. 1765 Linden, Long Beach.

WANT orange grove or acreages for bungalows. L.A. & Venice. TU. 6132.

WILL trade new bung. court in fine neighborhood, for apt. site, located between west of Vermont, between 3rd and 4th st. Price of court $20,-000. WA. 1324.

EXCHANGE strictly modern 9-room house, Glendale dist., lot 100x262. Will take country to $12,000, clear. C. MUNCEY, with J. M. French Co. 404 Hillstreet Bldg. VAn. 2261.

WANT So Calif. prop. Have 160 A. clr. eastern at $30 per A. T.D. 5%. Owner. Address D. box 213. Times Office.

$17 brick apts. 25 rms., Westlake dist. Income $1450 per mo. $125,000. Mtg. $80,000. Clear country for equity. PA. 6162.

WILL exchange $15000 equity in 6-room stucco in Monrovia for clear lot in L.A. W. or N.W. VERMONT. TH. 3288.

EXCHANGES, city or country. What have you? Yours for a prosperous future. See THOS. MARTINS, 524 Byrne Bldg. VA. 8169.

HOTEL, Beverly Hills, $47,500. Mtg

Los Angeles Daily Times.

TO LOAN—
Money
Real Estate Improvements —25

LOANS
ON
Real Estate

ESTIMATE OUR TERMS. WE LOAN EITHER FULLY OR PARTIALLY. ON SMALL MONTHLY PAYMENTS.

INTEREST TO BROKERS

GUARANTY MTG. CO.
J. SULLIVAN BANK BLDG.
6TH AND SPRING STS.
Metropolitan 3745.

MONEY TO LOAN

We have money to loan. Large or small, available for quick, short-time loans. If you have a bank loan coming due and cannot be renewed we can make you a loan quickly & at low rate. Call us for mortgages on real estate. We further specialize in making confidential loans to people who desire their business affairs handled in confidence.

If you need action and need money quickly, we are equipped to help it if your collateral is good.

H. J. STEWARDER, JR.
VAN NUYS BANK OF ITALY BLDG.
Van Nuys 3121.

ECONOMICAL
BUILDING LOANS
Monthly Payments Only
A form of construction loan for dwelling at 11% interest, no matter of any kind and a guarantee to advance on 1st or 2d mtg. and 1st & 2d trust deed. If needed, at 11% interest and 1% commission, at other rates with no hidden expenses.

1ST MORTGAGE CO., INC.
Security Bldg. Phone TR. 8258.

MONEY TO LOAN
BUILDING LOANS, MORTGAGES
TRUST DEEDS
We have a large amount of our own funds to loan and we are in a desirable location on Broadway in the business district of Los Angeles. Terms are reasonable and we are prepared to handle your business promptly and satisfactorily. Interest rates are low. Come in and see us or write us.
Terrace Finance Co.
TERRACE SQUARE BLDG.
BROADWAY AT 12TH
MUTual 5272

6 & 7%
BUILDING LOANS

Industrial & business properties in any part of S. Cal. Our own funds enable us to make loans and get our clients the cheapest rate consistent with prompt service. Let us show you how we can help you. Call, write or phone.
PACIFIC MORTGAGE CO.
PRIVATE MONEY
TRinity 0161
Mutual 6161
Home 10161
639 S. Spring St.

If you have more than a dozen clients on hand for loans we can help you. We also can help you if it is your desire to sell.
FORD & BECKER
Phone 4th floor.

PER CENT MONEY
ADVANCE FUNDS AVAILABLE
To Building Money
Loans on a low rate loan. Phone for appointment.
MORTGAGE CO.
Suite 1 Bldg. National Bank of Italy Bldg.
TO LOAN IN L. A.
Loans. See Dixon, anywhere, anytime. Straight 6% loans, $11 per month. Also 7% loans. Dixon, 1st floor, Security Bldg. TR. 1591.

BUY, SELL OR EXCHANGE
Real Estate Loans
Mortgages and Trust Deeds
Bought, Sold or Exchanged
Let us help you with your problems. Call, write or phone us.
ASSOCIATED MORTGAGE CO.
412-413 Bank of Italy Bldg.
TRinity 5345.

MONEY TO LOAN
On Improved Business Property
Interest 7%
Commission 1%
Appraisal Fee $25
Apply
CITY MORTGAGE CO., INC.
440 S. Edwards & Wiley Bldg.
6th & Grand. Phone TR. 6134.

MONEY TO LOAN
We have money to loan. Large or small, available for quick, short-time loans. If you have a bank loan coming due and cannot be renewed we can make you a loan quickly & at low rate. Call us for mortgages on real estate. We further specialize in making confidential loans to people who desire their business affairs handled in confidence.
If you need action and need money quickly, we are equipped to help it if your collateral is good.
H. J. STEWARDER, JR.
VAN NUYS BANK OF ITALY BLDG.
Van Nuys 3121.

ECONOMICAL
BUILDING LOANS
Monthly Payments Only
A form of construction loan for dwelling at 11% interest, no matter of any kind and a guarantee to advance on 1st or 2d mtg. and 1st & 2d trust deed. If needed, at 11% interest and 1% commission, at other rates with no hidden expenses.
1ST MORTGAGE CO., INC.
Security Bldg. Phone TR. 8258.

MONEY TO LOAN
BUILDING LOANS, MORTGAGES
TRUST DEEDS
We have a large amount of our own funds to loan and we are in a desirable location on Broadway in the business district of Los Angeles. Terms are reasonable and we are prepared to handle your business promptly and satisfactorily. Interest rates are low. Come in and see us or write us.
Terrace Finance Co.
TERRACE SQUARE BLDG.
BROADWAY AT 12TH
MUTual 5272

6 & 7%
BUILDING LOANS

Industrial & business properties in any part of S. Cal. Our own funds enable us to make loans and get our clients the cheapest rate consistent with prompt service. Let us show you how we can help you. Call, write or phone.
PACIFIC MORTGAGE CO.
PRIVATE MONEY
TRinity 0161
Mutual 6161
Home 10161
639 S. Spring St.

If you have more than a dozen clients on hand for loans we can help you. We also can help you if it is your desire to sell.
FORD & BECKER
Phone 4th floor.

PER CENT MONEY
ADVANCE FUNDS AVAILABLE
To Building Money
Loans on a low rate loan. Phone for appointment.
MORTGAGE CO.
Suite 1 Bldg. National Bank of Italy Bldg.
TO LOAN IN L. A.
Loans. See Dixon, anywhere, anytime. Straight 6% loans, $11 per month. Also 7% loans. Dixon, 1st floor, Security Bldg. TR. 1591.

BUY, SELL OR EXCHANGE
Real Estate Loans
Mortgages and Trust Deeds
Bought, Sold or Exchanged
Let us help you with your problems. Call, write or phone us.
ASSOCIATED MORTGAGE CO.
412-413 Bank of Italy Bldg.
TRinity 5345.

MONEY TO LOAN
On Improved Business Property
Interest 7%
Commission 1%
Appraisal Fee $25
Apply
CITY MORTGAGE CO., INC.
440 S. Edwards & Wiley Bldg.
6th & Grand. Phone TR. 6134.

AUTO LOANS
and Financing —25-C

Blodgett's System No. 1
Backed by $4,000,000 resources
NOW AFFORDS BORROWERS
A cheaper money on automobiles
ever offered in California.
$7 PER $100 PER ANNUM FLAT
on the amount of secured note.
Same ratio of charge for
20, 60, 90, 120 days.
Positively no other charges,
or insurance of any kind required.

Blodgett's System No. 2
Cash without investigation or delay.
$4.50 INT. PER ANNUM PER $100
flat on amount borrowed
No cancellations of joint interests
but allowance given instead.
PARK FREE IN BIG GARAGE
BLODGETT
123 W. PICO ST.
1674 N. WESTERN AVE. GR. 2283

MONEY WANTED—
Real Estate, Collaterals —26

AMERICAN MORTGAGE CO.
Los Angeles' Most Successful
Mortgage Company
1649 S. Main. WE. 8121.

$1000—4½%; first mtge. real estate gold notes. Secured by the new 4-unit, all-tile apartment building, 1175 S. Hobart Blvd. Lot 66 70x135. Val. $162,500.

$6000—7%. Fine new 4-rm. stucco residence, Broadview dist. Lot 50x150. Val. $17,000.

$7000—7%. 3-str. 16-rm. duplex, 1220 Queen Ann Pl. Price. Lot $2100. Val. $18,000.

$14,000—7%. 5-str. stucco, 24-rm. 3-apt. bldg. 415 N. New Hampshire Ave. Lot 80x115. Val. $40,000.

$65,000—6%. beautiful new 2-story brick, 23-apt. bldg. 432-42 Bronson ave. Lot 140x200. Val. $140,000.

Additional Lists on Request.
AMERICAN MORTGAGE CO.
1649 S. Mill st. WE. 8121.

CONSERVATIVE FIRST LIENS
and 2d.
We own and offer for sale carefully selected first liens on choice improved properties in Los Angeles and suburbs.
TORRANCE FINANCE COMPANY
1000 Pershing Square Building.
Mutual 6-4-6-6

WANTED—$5000 to $7500 for one yr. to be secured by $30,000, worth of machinery and equipment of a well known manufacturing plant now needed for expansion; will pay 10% interest. Address G. box 445, Times Branch.

6% TO 8% DISCOUNTS
on 1st mortgages, $2000-$5000 on completed modern house.
METROPOLITAN MORTGAGE CO.
HELMAN BANK BLDG.
7th and Spring. TR. 2211

The California Guaranty Corporation promises safe, safe, safe, placing your mortgage funds at 8% in any amounts, small or large. No credit, no delays, no red tape, or write today for our booklet, "What We Offer."
Security-First National Bank Bldg.
WILL sell $75,000 First Deed of trust running 4 years; 7% interest; improved 20-room ranch all under irrigation; San Joaquin Valley. Bank appraisal $14,000, made recently. Address B. 114, box 600, Times Office.

$2500 8% 1st. MTG. $2400.
On owner's well located new stucco home, worth $4,500. Call 827 Bl. ave., Venice. VA. 2341.

MONEY TO LOAN
On 1st mtgs. loans
CAPITOLIAN SECURITIES CO.
TU. 8413.

First Mortgage Loans
Many wanted districts.
LOANS & INVESTMENTS CO.
Suite 308 S. SOUTH ST.

BUY, SELL OR EXCHANGE
1st mtgs. loans
1st INTEREST.
1st & 2d trust deeds.
Phone TU. 8413.

MONEY TO LOAN
Real Estate Loans
Mortgages and Trust Deeds
Bought, Sold or Exchanged
Let us help you with your problems. Call, write or phone us.
ASSOCIATED MORTGAGE CO.
412-413 Bank of Italy Bldg.
TRinity 5345.

MONEY TO LOAN
On Improved Business Property
Interest 7%
Commission 1%
Appraisal Fee $25
Apply
CITY MORTGAGE CO., INC.
440 S. Edwards & Wiley Bldg.
6th & Grand. Phone TR. 6134.

MONEY WANTED—
Real Estate, Collaterals —26

$3000—5%. Norwich ave., NEW 5-room stucco and inside bath. Lot 40x120. Value $7000.

$2250—7%. San Vicente Blvd. near Beverly & Fresno Road, new 5-room bungalow and garage. Lot 45x116. Insurance $4000.

$2500—7%. Prosser Av., Westwood, 6-room stucco bungalow and garage. Owner's home. Lot 45x135. Insurance $3500.

$4500—5%. South street, near Kenneth Road, 7-room stucco bungalow and double garage. Lot 40x200. Insurance $4000.

$6000—5%. Value $10,000. $6000. South Spaulding Ave., near Pico St. Bungalow and double garages. Owner's home, 7-room stucco and double garages. Insurance $7500. Value $15,000.

$6250—5%. North La Jolla near Melrose ave, 9-room double bungalow and double garage. Insurance $8000. Val. $13,000.

$4500—5%. West Adams district. New 4-unit stucco court. Lot 50x150. Insurance $4000. Value $14,000.

$7500—5%. North Clark Drive, near Beverly Blvd. 10-room Spanish duplex and double garage. Lot 80x120. Insurance $6000. Value $16,000.

$3500—5%. Colonial street, San Hall. Fine 5-room factory Spanish residence. Double garage with insurance $10,000. Val. $18,500.

Telephone and we will call at your convenience and show you any of these loans.

MORTHLAND MORTGAGE CO.
724 Security Bldg.
TRinity 7675.

$3,000 First Mortgage
Will Sell For $2650

3 yrs@ 8%, payable quarterly, on E-built-in features, tile bath, shower, close to blvds., stores, churches, schools. 8-cent yellow car line. Call 1 to 5 P. M. only.
1 Westmore Pl., off St.

MUST have $5000 cash to save ranch. Valued $175,000—Money to be used for interest on mortgage. Expect from apples and walnuts. This ranch as security until payments are in Western Slope of Sierra Nevada. Close Consists of 400 acres of land, improvements, 4 sets of buildings. Phone TU. 27264, 404 S. Spring.

SIX MONTHS
Trust deed—$7500—Trust deed. Discount—$1000—Discount. This paper is taken by the builder as part of the purchase price. Balance was paid in cash. 6 rooms, 2 baths. This is a third lien but first two do not aggregate more than 70% of the value. TR. 9674.

$6500. 1ST. MTGE.
For sale at $6000, 8% int., payable quarterly. Runs 3 years. 7-rm. new modern home. Lot 50x150. Located 1501 STOCK EXCH. Bldg.

FINE security on 10 acres, 1 unit bungalow court $17,000. New 12-unit bungalow court $40,000. Pasadena & Paly Oaks ave. to $70,000. Val. $120,000. Owner, 1102 Bellevue bet. dena.

$1500—7%. box 42, Times Office.

$18,000—5% on first deed of four-family flat. Value $35,000. Close to Loan. Los Angeles Finance Co., TU. 8241.

HAVE $14000 1st mtge. at 5% on new 5-room English stucco home. Lot 50x165. Excellent moral risk. Owner.
712-14 E. 108th. CAMPBELL CO.

$5000—7%. 1st mtge. 3 yrs. 9311. Value $9000. Bank mtg. Large home, 50-ft. lot. Close in. Fine location, behind paised on 1st floor. Will pay 10% bonus. TR. LEWIS, TU. 8944.

$7000—7%. 1st mtge. 3 yrs. Value $15,500. VERmont 8262.

$5000—7%. 1st mtge. 3 yrs. Interest paid quarterly. Value $12,000. Modern 5-rm. bungalow. Richmond 1461. Owner, 1202 Crenshaw Blvd. WE. 1st mtge. 3 yrs. Value $15,000. Close in. Excellent moral risk

'REVOLT ARMY' CLEWS TOLD

Witnesses at Trial of Gen. Estrada and Contingent Tell of Suspicious Actions on Highway

The suspicious actions of several Mexicans who were driving up and down the highway between San Diego and Tia Juana in automobiles last August the day before Gen. Enrique Estrada's "rebel army" was captured by Department of Justice operatives on charges of violating the American neutrality laws, were recounted by United States Immigration Officers Charles T. Klinkey and Roy D. Newport on the stand yesterday in the court of United States Judge Henning.

Both officers told of observing the men motoring slowly to and fro on the State highway, but they paid no particular attention to them until their curiosity was aroused by the frequency and regularity of appearance. The witnesses identified several of the eighty-eight defendants in court as those they saw on the road.

Ralph B. Armstrong, another immigration agent, and B. L. Mercer, City Marshal of La Mesa, both testified to seeing two Mexicans in a La Mesa restaurant buying sandwiches for sixteen men and when approached one of them broke and fled out of the establishment.

The government will introduce the testimony of more than twoscore witnesses during the next ten days, it was estimated yesterday by Asst. U. S. Attys. Ohannesian and Armstrong.

SUSPECT IN STORE SALE FACES TRIAL

Grand Jury Indicts Broker Accused by Widow Victim; Other True Bills Returned

The United States grand jury yesterday, sitting in weekly session, decided that George Voegelin had no right to sell an interest in a store on the Valley Boulevard near Whittier, considering that he had no interest in it in the first place, so it returned an indictment against him charging use of the mails in the scheme to defraud.

Voegelin recently was involved in the "sale of chicken ranches" in the Mojave Desert but a few weks ago transferred his operations to the vicinity of Los Angeles. His undoing came when an unsuspecting widow paid him $800 for the privilege of managing the Whittier store, but when she called to "take over her property" she legal owners laughed and taunted ..er for her mistake.

Bond of $5500 was asked of Voegelin.

The jury also indicted Frank Stewart for asserted theft of two tires from the Arcade Postal Station and David Lerma for smuggling two Turks into the United States. Louis M. Nauth was accused in a true bill of violating the Mann White Slave Act, James H. West of transgressing the Jones-Miller Drug Act and Antonio Son of the Tariff Act.

BUSINESS OPPORTUNITIES

Wanted —67

HAVE buyer for $25,000 interest in live, paying manufacturing plant that will stand investigation. See Mr. Hodgson.
W. J. BAUM & STAFF
754 So. Spring St.

CASH buyers waiting for all business on Metropolitan Bus. Ex. Rm. 320 $34 S. SPRING. TUcker 4119.

DRUG store wanted. Will pay cash. TUcker 4119.

LEGALS

LEGAL NOTICES— Bids, Proposals —69

NOTICE OF SALE OF REAL ESTATE AT PRIVATE SALE

As the witness rose to his feet, apparently about to rush upon the lawyer, who stood smiling at the effect of his words, Bailiff Cordes siezed him by the arm and hurried him into the corridor, whe.e he calmed down.

While this was going on Mrs. Sanford rose, uttered a suppressed shriek, ran across the room and slapped Sanford full in the face.

"May heaven strike you dead!" she exclaimed.

Bailiff Cordes returned to the courtroom just in time to see the slap and hear the remark. "He led Mrs. Sanford into the judge's chambers. Presently everybody was quieted and the case went on.

Mrs. Sanford and her husband both charge cruelty, and there is about $200,000 community property involved. Sanford was the manager of Charles Amador, or Charles Aplin, whom Charles Chaplin sued to restrain him from using the famous trick costume in the films.

In the Superior Court of the State of California, in and for the County of Los Angeles.

In the matter of the estate of Lucinda Macy Fox, Deceased.

Notice is hereby given that the undersigned will, after the expiration of the estate of Lucinda Macy Fox, deceased, will sell at private sale to the highest and best bidder upon the terms hereinafter stated and subject to confirmation of said Superior Court, on or after the 5th day of February, 1927, all the right, title, interest and estate of said Lucinda Macy Fox, deceased, at the time of her death and all the right, title and interest that the estate of said deceased has acquired by operation of law or otherwise, other than or in addition to that of said deceased at the time of her death, in and to that certain lot, piece or parcel of land lying and being in the City of Pasadena, County of Los Angeles, State of California, particularly described as follows:

Lot 11 of Tract No. 2, San Rafael Heights Tract No. 2, in the City of Pasadena, County of Los Angeles, State of California, as per map recorded in Book 12, Page 181 of Maps, in the County Recorder's Office.

The terms of sale will be cash in lawful money of the United States. Ten per cent of the amount must be deposited with the bid, the balance to be paid on confirmation of sale.

All bids or offers must be in writing and filed in the office of R. F. Del Valle, Attorney, 616 Lanshershim Building, 124 West Third Street, in the City of Los Angeles, County of Los Angeles, State of California, or may be delivered in said executrix personally to said County of Los Angeles, or may be filed in the office of the Clerk of this Court, at any time after the first publication of this notice and prior to sale.

Dated January 17th, 1927.

MARIE MACY FOX,
Executrix of said estate.

R. F. DEL VALLE, Attorney for said Executrix, 616 Lanshershim Building, Los Angeles, California.

Dates of first publication Jan. 13, 1927

(20549)

BEFORE THE RAILROAD COMMISSION OF THE STATE OF CALIFORNIA

In the Matter of the Application of LOS ANGELES GAS AND ELECTRIC CORPORATION for an order authorizing the issuance and sale of $10,000,000 par value of its first and general mortgage gold bonds, Series of 5's, due 1951.—Application No. 17457.

NOTICE OF HEARING

NOTICE IS HEREBY GIVEN that the Railroad Commission of the State of California has set a hearing in the above entitled matter before Examiner Pankhurst for Monday, January 31, 1927, at 10 a.m., in the Courtroom of the Commission, 320 State Building, San Francisco, California, at which time and place all interested parties may appear and be heard.

BY ORDER OF THE RAILROAD COMMISSION

Dated at San Francisco, California, this 25th day of January, 1927.

H. G. MATHEWSON,
Secretary, Railroad Commission of the State of California.

LEGAL NOTICE

NOTICE OF ANNUAL MEETING OF STOCKHOLDERS

Notice is hereby given that the annual meeting of the stockholders of the Pacific Pipe & Supply Company will be held at the office of the company 1082 South Santa Fe ave in the city of Los Angeles county of Los Angeles, State of California, on Tuesday, Feb 1st, 1927 at the hour of 10:30 a.m. for the purpose of electing a board of directors to serve for the ensuing year and to transact such other business as may come before the meeting

Dated Los Angeles, December 30th, 1926.

THOS A. BURK Secretary

HAVING bought the De Luxe Mfg. Co. located at 2927 W. Washington on Jan. 15, 1927, I will not be responsible for any debts contracted for in the name of above firm by any one but myself. WM. F. BONNERS.

HAVING disposed of my interests in the firm of Hintz Hays, I will not be responsible for any debts contracted by above firm, after this date. H. L. HINTZ.

PARKER & Abbott dissolve partnership. R. E. Parker buys the business as well as pays all bills & collects all bills. Parker & Abbott. by R. E. Parker January 25, 1927.

AFTER this date I will not be responsible for debts contracted by my wife, Mrs. Helen Flowers Field Sinnott. MARTEL FIELD.

I WILL not be responsible for any debts contracted by my wife, Mary Davis, after Jan. 26. GEORGE DAVIS.

I WILL not be responsible for any debts that may be contracted by Mrs. W. H. Lowry, may make, as she has left my bed and board. W. H. LOWRY.

I WILL not be responsible for any debts contracted by anyone but myself. Ed. Collins.

TOO LATE— To Classify —48

WANTED, hemstitching machine, or A-1 dressmaker with hemstitching mach. for alteration work. Apply Treasure Chest, Pentana, Calif.

$500 WELL secured, pay interest & bonus, quick turnover. Phone GA. 9164, evenings.

SLAP GIVEN HUSBAND IN COURT TILT

Challenge to Fisticuffs in Sanford Divorce Hearing Also Enlivens Things

A challenge to fisticuffs hurled by a witness at a lawyer, and a vigorous slap administered by Mrs. Genevieve B. Sanford to her husband, Frank M. Sanford, a motion-picture producer, enlivened things considerabl. yesterday in Judge Hazlett's courtroom. The case was the divorce suit of Mrs. Sanford and the counter-suit of Sanford, on trial several days with prospects of lasting several more.

Enrique Juan Vallejo, a cameraman was the witness. He had been examined by George Beebe, attorney for the wife, about a trip to Mexico City taken by the Sanford company, on which Mrs. Sanford accompanied her husband, and was being cross-examned by Isadore Morris, attorney for the husband.

"Did you not," quoried Morris, "get drunk in Mexico City with Mrs. Sanford and did you both not get in jail?"

"That's a lie and you know it," shouted Vallejo. "Step outside and I'll trim you!"

FINE LEVIED ON CORNERO IN RUM CASE

Lawyer Appeals to Stop Confiscation of Car on Transportation Charge

Convicted for the first time in a State court on liquor-law violation charges, Frank Cornero, asserted Pacific Coast rum baron, and brother of Tony Cornero, yesterday was fined $300 by Municipal Judge Wilson.

Cornero was held guilty by Judge Wilson on Monday when defense witnesses introduced by Attorney Warren Williams failed to present stories to dovetail in facts presented to defeat a transportation and possession charge.

Attorney Williams filed notice of appeal after Judge Wilson had imposed a fine of $100 on each of the counts against Cornero. He further declared he will make a strong fight against confiscation of Cornero's $10,000 machine by the police.

Cornero, according to testimony brought out by Prosecutor Thoms, was arrested in front of an apartment-house at Wilshire Boulevard and Shatto Place. The officers said they watched Cornero park his car and then enter the apartment-house. When he returned they arrested him and found one pint of whisky in his coat pocket and another in a locker in the car.

The defense contended that the transportation charge was not supported by facts, holding that Cornero had not moved the car after placing the bottle in the compartment.

Port City Hall Temporary Site to be Inspected

Mayor Cryer and members of the Board of Public Works will visit the Los Angeles Harbor district to investigate proposed locations for temporary offices of city departments now housed in the branch City Hall building there.

After these temporary quarters are obtained and the police and other departments moved, the old building will be torn down to make way for the new $500,000 branch City Hall building, to be constructed on the same site. The new building will house the branch receiving hospital, police, harbor, and other departments.

The city owns the site of the present branch City Hall, which is located in the block bounded by Beacon street, Seventh street, Wall street and Harbor Boulevard.

SHIPPING and Los Angeles Harbor NEWS

PORT'S GROWTH HELD IN PERIL

Assembly Bill Regarded as Dangerous Proposal

Water-Front Lease Extension Program Curtailed

Measure Would Also Put Veto on Cabrillo Beach

Los Angeles Harbor Department's hope of State legislation extending materially the length of waterfront leases in order to attract industry to the port will receive a blow if the bill now before the State Assembly becomes a law, according to members of the San Pedro Chamber of Commerce. It also will hazard realization of Cabrillo Beach, a $250,000 municipal playground now under way at the breakwater, the chamber men said.

The resolution, known as Assembly Bill No. 13, was introduced the 13th inst. by Morgan Keaton, representing a district in Long Beach, and is now in the hands of the Committee on Judiciary.

It provides that tidelands and submerged lands granted a city by the State shall in no event be leased for longer than forty years, and further that no such lands may be leased for other than industrial, commercial or navigation purposes.

The first provision is deemed disastrous to the Harbor Department's intention of legislation extending present lease limits from thirty years to even sixty and ninety-nine years, to entice industry and development at the harbor. The effect of the second provision, it is said, would foil the Cabrillo Beach which obviously is not of an industrial, commercial or navigation nature.

The Harbor Department had intended to draft a bill for introduction this session covering extensions desired, but through oversight no bill was drawn. It now is too late to file resolutions this session, and prospects of getting it in during the short March session when legislative members are limited in the number of bills they may introduce, are regarded as not rosy.

Such a law, it is said, would have little effect on pc to of San Francisco, Long Beach and San Diego, where most of the water front is privately owned, but would apply materially at Los Angeles Harbor, where most of the tidelands were granted the city by the State.

PLANS FOR FERRY PROJECT PROGRESS

Although the proposed $500,000 ferry system was not discussed yesterday by the Harbor Commission, it has been learned that negotiations proceeding satisfactorily with officials of the Southern Pacific Railway for a slip site on the latter's waterfront adjacent to Fifth street, San Pedro.

It is understood the site will be partly indented and bulkhead lines shoved channelward so slightly as to escape repetition of protests made by the railway company and shipowners to a recent proposal by the port engineer.

Change of certain railway switching tracks also is contemplated, which would yield sufficient space for vehicles to park while waiting to board the ferry.

How much Southern Pacific frontage is involved in the deal is not known, but it is believed to be sufficient for an attractive and modern improvement to supplant the present antiquated and unsightly wharf.

President Walter Allen of the association told San Pedro civic leaders last week the $500,000 system would be a reality before the end of the year despite opposition, and definite announcements are expected next week.

Dunlop Mann, general manager of San Francisco for the Panama Mail Steamship Company, returned to Los Angeles yesterday from Little Rock, Ark., where operators of intercoastal steamship lines formed a conference. Mann expressed elation at the agreements in principle, and voiced the hope that the disastrous three-year rate war is at an end.

Practical agreement on a new rate structure committee was reached with almost all lines in the trade, and needs only approval by the Shipping Board before going into effect. Mann will confer with Clay Hutchison, his Southern California representative returning with today.

Construction on a bunkering barge for the Julian Petroleum Corporation has advanced to the stage where the Los Angeles Shipbuilding and Drydock Corporation today announced plans for launching it early in February. It will cost approximately $60,000 and will be the twelfth barge of similar type constructed at the same yards recently. Launching of a Diesel towboat, the Louis Black, for the Wilmington Transportation Company, also has been set for the middle of next month. The craft is 96 feet long and will cost around $100,000. What is being done by the Wilson Muller yards.

The tug is named for Capt. Louis Black, veteran Pacific Coast shipper, and outside representative for the Wilmington Transportation Company.

The age-old appeal to the police department for a police boat for patrolling the harbor and pursuing marine miscreants, took a step forward yesterday when the Harbor Commission sent a request to Mayor Cryer that provision for such a boat be included in the 1927-28 budget now being drafted. The commission also granted the Shell Oil Company a revokable permit to establish a $5,000 loading station for small boats at the foot of Twenty-second street, San Pedro. Similar stations near-by already are maintained by the Standard, Union and Pan-American Petroleum companies.

Capt. T. T. Tallakson, former port pilot for the City of Los Angeles, yesterday was awarded $1,615, obtained due him from the Harbor Department, covering injuries received in line of duty. Capt. Tallakson received injuries two years ago when a dock ladder collapsed, disabling one arm permanently. The Harbor Commission avoided his claim, asserting he was a Federal employee, but the California Industrial Accident Commission recently ruled against the city. The skipper was relieved as city pilot shortly after his injury.

Fire in hold No. 4 of the Maggard Dollar, bound here from New York with freight, was extinguished the afternoon of the 25th inst., after five hours of difficult work with chemical damage, it was learned from the ship stated last night. The vessel will arrive this afternoon.

SHIPPING

OUTER HARBOR DISTRICT

18-40—Outer Harbor Dock A Wharf Co., Matson Navigation Co., Union Lumber Co., Albion Lumber Co.

41—Outer Harbor Dock A Wharf Co., American Salt Co.

51-54—Outer Harbor Dock A Wharf Co., Dodwell & Co., Blue Funnel Line, Canadian Government Merchant Marine, M. F. and H. R. Mclarens, Johnson Line, W. R. Grace & Co., Union Sulphur Co., Meyer, Wilson Co., Balfour, Guthrie & Co., East Asiatic Co., Ford Steamship Co., National Navigation Line.

55—Outer Harbor Dock A Wharf Co., Goss Bay Lumber Co., Panamint Lumber Co.

57—White Flyer Line, Monterey and Santa Cruz Steamship Company.

58—Canadian Pacific Steamship Co.

70-71—Pan-American Petroleum Co.

SAN PEDRO DISTRICT

73—Southern Pacific slip, Banning Co.

74-76—E. K. Wood Lumber Co.

81-82—Southern Pacific wharves, south of Fifth street (No wharf.)

86-87—Southern Pacific wharves, north of Fifth street.

90—Furness-Pacific Line, Prince Line, J. Martin Riverstone, Norway-Pacific Line, Latin-American Line.

94—Parks & Kibele, San Pedro Marine Engine Works.

95-96—Kerckhoff-Cuzner Mill & Lumber Co.

97-101—Standard Oil Company.

102—Los Angeles Lumber Products Co.

107-109—L. A. Shipbuilding & Dry Dock Co.

110—Harriit, Chapman & Scott.

124-126—Union Oil Co. Tide Water Oil Co.

WILMINGTON DISTRICT

130-131—Union Oil Co.

132-154—Pacific Steamship Co., Admiral Line, Panama-Pacific Line.

155-157—L. A. Steamship Co., United American Lines, Arrow Line.

147—Williams Line.

158-160—Struthers & Barry, Nelson Steamship Co.

164-165—Shell Company, Anglo-Mexican Petroleum Corp.

172-173—California Petroleum Co.

175-176—American-Hawaiian Line.

177-178—McCormick Steamship Co., Munson-McCormick Steamship Line, Pacific-Argentine-Brazil Line, Pacific-Havana-Isthmerlin Line.

181—Municipal Oil Loading Wharf.

181-185—Catalina Terminal, Wilmington Transportation Co.

TRANS-PACIFIC MAIL

Following schedule of sailing is provided by the Los Angeles postoffice:

January 29, from Los Angeles. Mail for Honolulu.

January 29, from San Francisco. Mail for Honolulu, Kobe, Shanghai, Hongkong, Manila and Singapore.

January 31, from Seattle. Mail for Yokohama, Kobe, Moji, Dairen, Taku Bar and Shanghai.

For connection at Seattle, mail must leave Los Angeles the third day prior to date of sailing but later than 5:30 p.m.

To connect at San Pedro for the Hawaiian Islands every other Saturday, mail leaves Los Angeles at 5:30 p.m. on Saturdays.

Note—To connect at San Francisco mail must leave Los Angeles on directch mails but later than 5:30 p.m. the day prior to date of sailing.

British steamer FRANCONIA, Capt. Malone, from New York. Passengers and freight for Cunard Line.

CARGO VESSELS DUE TO DEPART

THURSDAY, JANUARY 27

Steamer ROSE CITY, Capt. Westerberg, for Portland. Passengers and freight for McCormick Steamship Company.

Steamer ADMIRAL SCHLEY, Capt. Berg, for San Diego. Passengers and freight for Pacific Steamship Company.

Steamer SAN JUAN, Capt. Mensk, for San Francisco. Passengers and freight for Wells Fiser Line.

Steamer CATALINA, Capt. Morris, for Avalon. Passengers, mail and freight for Wilmington Transportation Company.

British steamer AFRICSTAR, Capt. Fisher, for London. En route from San Francisco for Blue Star Line. Dollar Line, local agent. Calling for bunkers.

Steamer POINT BONITA, Capt. Odine, for San Francisco. General cargo for Gulf-Pacific Line. Swayne & Hoyt, local agent.

Dunlop tanker CALLIOPE, Capt. Marske, from Wilmington, 7:45 p.m. To load oil for Standard Oil Company.

Tanker FRANK H. BUCK, Capt. Sorenson, from Avon, 45,000 barrels of oil for Associated Oil Company.

Tanker H. M. STORET, Capt. Surley, for Richmond, 104,000 barrels of oil for Standard Oil Company of California.

Japanese tanker MANJU MARU, Capt. Ushrama, for Yokohama, 80,000 barrels of oil for Suzuki & Co. Balfour, Guthrie & Co., local agent.

Steamer DOYLESTOWN, Capt. Nielson, for Seattle, via San Francisco. General cargo for Nelson Steamship Company.

Steamer POINT LOMA, Capt. Benson, for Seattle, via San Francisco. Part cargo of lumber for Hart-Wood Lumber Company.

Steamer SANTA MONICA, Capt. Olsen, for Eureka. To load lumber for J. R. Hanify, Inc.

PASSENGER SCHEDULE

ARRIVING

(Hour given below is docking time.)

January 27—

Admiral Sebley, Portland, 6 a.m. 123
Emma Alexander, Seattle, 5 p.m. 154
San Juan, San Francisco, 6 a.m. 155
Catalina, Avalon, 5:30 p.m. 185

January 28—

Franconia, New York, 6 a.m. 60
Admiral Sebley, San Diego, 10 p.m. 152
H. F. Alexander, Seattle, 10 a.m. 154
Nome City, San Francisco, noon 160
Barnard, San Francisco, 10 a.m. 153
Catalina, Avalon, 5:30 p.m. 185

January 29—

Humboldt, San Francisco, 6 a.m. 57
Yale, San Francisco, 4 p.m. 154
Emma Alexander, San Diego, 11 a.m. 154
Catalina, Avalon, 10 a.m. 185

January 29—

Admiral Sebley, Portland, 11 a.m. 123
City of Los Angeles, Honolulu, noon 150
Nome City, San Francisco, 8 p.m. 160
Humboldt, San Francisco, 8 p.m. 57
Bolivar, Salina Cruz, 8 a.m. 53
Catalina, Avalon, 10 a.m. 185

DEPARTING

January 27—

Rose City, Portland, 8 p.m. 378
Admiral Sebley, San Diego, 4 p.m. 152
San Juan, San Francisco, 5 p.m. 155
Catalina, Avalon, 10 a.m. 185

January 28—

Franconia, San Francisco and world ports, 4 p.m. 60
H. F. Alexander, Seattle, 5 p.m. 154
Yale, San Francisco, 4 p.m. 154
Emma Alexander, San Diego, 11 a.m. 154
Catalina, Avalon, 10 a.m. 185

January 29—

Admiral Sebley, Portland, 11 a.m. 123
City of Los Angeles, Honolulu, noon 150
Nome City, San Francisco, 8 p.m. 160
Humboldt, San Francisco, 8 p.m. 57
Bolivar, San Francisco, 5 p.m. 53
Catalina, Avalon, 10 a.m. 185

DEPARTING

January 27—

Rose City, Portland, 8 p.m. 378
Admiral Sebley, San Diego, 4 p.m. 152
San Juan, San Francisco, 5 p.m. 155
Catalina, Avalon, 10 a.m. 185

January 28—

Franconia, New York, 6 a.m. 60
Admiral Sebley, San Diego, 10 p.m. 152
H. F. Alexander, Seattle, 10 a.m. 154
Nome City, San Francisco, noon 160
Barnard, San Francisco, 10 a.m. 153
Catalina, Avalon, 5:30 p.m. 185

January 29—

Humboldt, San Francisco, 6 a.m. 57
H. F. Alexander, Seattle, 10 a.m. 154
Nome City, San Francisco, noon 160
Barnard, San Francisco, 10 a.m. 153
Catalina, Avalon, 5:30 p.m. 185

January 29—

Franconia, New York, 6 a.m. 60
Admiral Sebley, San Diego, 10 p.m. 152
H. F. Alexander, Seattle, 10 a.m. 154
Nome City, San Francisco, noon 160
Barnard, San Francisco, 10 a.m. 153
Catalina, Avalon, 5:30 p.m. 185

January 29—

Admiral Sebley, Portland, 11 a.m. 123
City of Los Angeles, Honolulu, noon 150
Nome City, San Francisco, 8 p.m. 160
Humboldt, San Francisco, 8 p.m. 57
Bolivar, San Francisco, 5 p.m. 53
Catalina, Avalon, 10 a.m. 185

CARGO VESSELS AT THIS PORT

WEDNESDAY, JANUARY 26

Steamer ADMIRAL FISKE, Capt. Robst, from San Diego. Passengers and freight for Pacific Steamship Company.

Steamer GUINAULT, Capt. Mentz, from Willapa Harbor, 1:25 a.m. Lumber for Hartwood Lumber Company, J. V. Sylvia, local agent.

Steamer ROSE CITY, Capt. Westerberg, from San Diego, 6:45 a.m. Part cargo of lumber for McCormick Steamship Company.

Motorship ETHEL M. STERLING, Capt. Sporman, from Tacoma, 2:29 a.m. En route to Manzanillo. To load lumber for Sterling Steamship Company.

Freight Tanker ARGYLL, Capt. Erasmus, from Grays Harbor, 8:30 a.m. To load oil for Cia de Inico, R. Zerwick, local agent.

Tanker C. A. CANFIELD, Capt. Thompson, from Providence, 9:4 6a.m. To load oil for Pan-American Oil Company.

Norwegian steamer GEORGE WASHINGTON, Capt. Hall, from Antwerp, 9:55 a.m. General cargo for Gray Pacific Line. J. Martin Stvetsen, local agent.

Dunlop Tanker CALLIOPE, Capt. Marske, from Wilmington, 7:45 p.m. To load oil for Standard Oil Company.

Steamer HARVARD, Capt. Madsen, from San Francisco, 11:56 p.m. Passengers and freight for Los Angeles Steamship Company.

Tanker H. M. MILLER, Capt. Phillips, from Richmond, 12:50 p.m. To load oil for Standard Oil Company of California.

Tanker FRANK H. BUCK, Capt. Gurfold, from Orient via San Francisco, 1:10 p.m. Cargo of Cocoanut oil for Stockton Soap Factory, Inc.

Steamer CATALINA, Capt. Morris, from Avalon, 3:55 p.m. Passengers, mail and general cargo for Wilmington Transportation Company.

Tanker FRANK H. BUCK, Capt. Sorenson, from Avon, 4:35 p.m. To load oil for Associated Oil Company.

Steamer ROSE CITY, Capt. Westerberg, from Portland via San Francisco, 4:55 p.m. Passengers and general cargo for McCormick Steamship Company.

Steamer MANJU MARU, Capt. Ushrama, from Yokohama, 9:20 p.m. To load oil for Suzuki & Co. Balfour-Guthrie & Co., local agents.

DUE TO ARRIVE

9 P.M. TO MIDNIGHT

Tanker H. M. STORET, Capt. Surley, from Richmond. To load oil for Standard Oil Company of California.

DEPARTURES

9 P.M. TO MIDNIGHT

Steamer RUNIGENTCO, Capt. Sherwood, for Newark, 11:56 p.m. To route Grays Harbor, for Trans-Marine Line. Called for bunkers.

WEDNESDAY, JANUARY 26

Tanker J. C. FITZSIMMONS, Capt. Nelson, for Richmond, 1:26 a.m. 70,000 barrels of oil for Standard Oil Company of California.

Steamer LAKE OSWEGO, Capt. Caplin, for Nag York, 9:15 a.m. En route from Grays Harbor for Panama Canal. Called for bunkers.

Tanker RICHFIELD, Capt. Lee, for Oakland, 9:15 a.m. 23,295 barrels of oil for Richfield Oil Company. In tow of Steamer Richfield.

Steamer NOMA, Capt. Hammerstad, for Oakland, 9:15 a.m. 97,500 barrels of oil for Richfield Oil Company. In tow of Steamer Richfield.

Barge Bisco No. 1, Capt. Hammerstad, for Oakland, 9:15 a.m. 97,500 barrels of oil for Richfield Oil Company. In tow of Steamer Richfield.

Japanese Steamer MAYEBASHI MARU, Capt. Yoshiyuya (French Line,) Wiese & Co. Ltd., Trans-Atlantic Steamship Co., Ltd., Portland-Larsen & Co., Sun Steamship Line.

Steamer POINT BONITA, Capt. Odina, from New Orleans. General cargo for Gulf-Pacific Line. Swayne & Hoyt, Inc., local agent.

Tanker EDWARD CARR, Capt. Kelly, from Avon. Oil cargo for Associated Oil Company.

Tanker OLEUM, Capt. Andresen, from Gloun. To load oil for Union Oil Company.

Steamer SAN DIEGO, Capt. Ahlin, from Grays Harbor. Lumber for Hart-Wood Lumber Company.

Steamer POINT ARENA, Capt. Johnson, from Grays Harbor. Lumber for Hart-Wood Lumber Company.

AIR MAIL SCHEDULE

Effective February 1, 1927: Universal postage rate of 5c cents per half ounce anywhere in the United States or Canada applies on all matter sent via Air Mail.

Transcontinental air mail service to and from Southern California is operated in both directions daily, leaving Air Mail Airport (Los Angeles) at 7:25 a.m. Pacific Time and arriving at Hadley Field (New Brunswick, N. J.) at 5 p.m. Eastern Standard Time the second day. Arrival at the New York City postoffice is one hour later.

Westbound departure from Hadley Field is at 9:40 a.m. Eastern Standard Time, with arrival at Los Angeles at 5:25 p.m. Pacific Time the second day.

The Los Angeles daily closing for air mail is 6:00 a.m. at Arcade Station and at 8:45 a.m. or a little later if the air mail letter boxes, painted red, white and blue, and located in various parts of the city.

Items for the air mail are restricted to ..ot more than fifty (50) pounds in weight and to not more than eighty-four (84) inches in length and girth combined.

PACIFIC COAST ROUTE

Collections are made at all air mail boxes not later than 9 p.m. and at the Arcade Station postoffice not later than 10:50 p.m.

The route will be operated on the following schedule: Northbound, leave Los Angles 12:01 a.m. Arrive at Bakersfield 1:45 a.m.; Fresno, 3:30 a.m.; San Francisco, 5:30 a.m.; Seattle, 2 p.m. Southbound, leave Seattle 2:45 a.m.; San Francisco, 12 noon; Fresno, 2 p.m.; Bakersfield, 3:30 p.m. Arrive Los Angeles 5 p.m.

Sa Mare, 10 a.m., Motorship Admiral Peary, 8 a.m., Clauscat, 7 a.m., Cora, 6 a.m., Seattle Canadian Winner, 9 a.m., Nanaimo; Yolo Maru, 29th, Orient; Lomb, 30th, Trinidad; Point Reyes, 29th, Amazon.

Departed: Wallowa, 25th, Sydney; Nevada, 25th, Antwerp; Delma City, 25th, Tacoma; Rochelle, 25th, San Francisco.

VICTORIA (Or.) Jan. 26.—Arrived; Lena Luckenbach, 1 p.m., Mobile.

EVERETT (Wash.) Jan. 26.—Arrived: H. W. Baxter, 23th, James Griffiths, 2 a.m., Seattle; Wapama, 10 a.m., Newark.

Departed: Motorship Admiral Peary, 29th, Vancouver.

PANAMA CANAL, Jan. 26.—Passed, bound east: J. R. Gordon, Grays Harbor for New York; Agnilay, Los Angeles for New York; Bedford, San Francisco for New York; Harpa Luckenbach, San Francisco for New York.

Passed, bound west: Robin Adair, Baltimore for San Francisco; Nanaimo, New York for San Francisco; Willpeth, Philadelphia for San Francisco.

RADIO REPORT

(BY RADIO CORPORATION OF AMERICA)

The Radio Corporation of America is co-operating with the United States Navy and the Seaman's Institute will receive reports through the KOK station of Los Angeles Harbor for weather and other service duties at sea.

WILMINGTON STATION

Noon, January 25

TECUMSEH, Yokohama for Los Angeles, 1735 miles west of Los Angeles.

CERRO AZUL, Balboa for Los Angeles, 968 miles south of Los Angeles.

5 p.m., January 25

EMMA M. COPPAGE, Los Angeles for Everett, 640 miles south of Everett.

Noon, January 26

AFRICSTAR, San Antonio for Balboa, 20 miles south of Point Conception at 5 a.m.

SUNUGENTCO, Los Angeles for Balboa, 1122 miles south of Los Angeles.

LAKE ORMOCY, Los Angeles for Balboa, 25 miles south of Los Angeles.

STEEL EXPORTER, Balboa for San Diego, 120 miles south of San Diego.

EDWARD H. LUCKENBACH, Los Angeles for Balboa, 495 miles south of Los Angeles.

MONTSOLITE, Los Angeles for Balboa, 17 miles south of Los Angeles.

CRENATULLA, Los Angeles for Balboa, 922 miles south of Los Angeles.

JOHN D. ARCHBOLD, Los Angeles for Balboa, 1145 miles south of Balboa.

SAN MATEO, Los Angeles for LaUnion, 1327 miles south of Los Angeles.

EMMONS, Los Angeles for Los Angeles, 1376 miles south of Los Angeles.

STEEL AGE, Los Angeles for Balboa, 1406 miles south of Los Angeles.

CANADOLITE, Balboa for Los Angeles, 1200 miles south of Los Angeles.

EDWARD LUCKENBACH, Balboa for Los Angeles, 782 miles south of Los Angeles.

5 p.m., January 26

D. S. SCOFIELD, Balboa for Los Angeles, 423 miles south of Los Angeles.

CUZCO, San Francisco for La Libertad, 431 miles south of San Francisco.

SUSPRACO, Lengtrire for Los Angeles, 240 miles south of Los Angeles.

SIDNEY M. HAMMERMANN, Los Angeles for San Francisco, 38 miles north of Los Angeles.

M. M. STORY, Balboa for Los Angeles, 34 miles north of Los Angeles.

W. HEREM, Los Angeles for Balboa, 1339 miles south of Balboa.

SUBDATCO, Los Angeles for Balboa, 451 miles south of Los Angeles.

K. R. KINGSBURY, Balboa for Los Angeles, 723 miles south of Los Angeles.

SAN FRANCISCO STATION

4 p.m., January 25

BORGESTAD, Nagoya for San Francisco, 106 miles from Yokohama.

STELLA DOLLAR, Los Angeles for Kobe, 5932 miles west of Los Angeles.

PRESIDENT GRANT, Yokohama for Seattle, 4 miles from Yokohama.

YULCAN CITY, Portland for Los Angeles, 170 miles south of Portland.

PRESAIDENT MONROE, Honolulu for Kobe, 3711 miles from Kobe.

METON, Los Angeles for Manila, 2373 miles west of Los Angeles.

WEST NIVARIA, Los Angeles for Australia, 690 miles south of Los Angeles.

NORA, Balboa for Los Angeles, 645 miles from Balboa.

MAMUKONA, Multitao for Kaliwa, 2697 miles from Manilao.

TECUMSEH, Yokohama for Los Angeles, 1732 miles from Yokohama.

MAUNA ALA, Port Allen for San Francisco, 793 miles from San Francisco.

CAMPO M. LUCAS, Seattle for Los Angeles, 1725 miles from Los Angeles.

ROBERT LUCKENBACH, San Francisco for Portland, leave San Francisco at 5 p.m.

F. A. WARNER, Los Angeles for Coos Bay, 26 miles from Los Angeles.

M. M. STOREY, Richmond for Los Angeles, 34 miles from Los Angeles.

J. A. MOFFETT, Portland for Los Angeles, 373 miles from Los Angeles.

BEARPORT, San Francisco for Los Angeles, 380 miles from San Francisco.

MOHAVE, Balboa for Los Angeles, 737 miles from Los Angeles.

CARRIBO, Los Angeles for Newcastle, 1376 miles south of Los Angeles.

MARGARET DOLLAR, Balboa for San Francisco, 1122 miles from Los Angeles.

MANOA, San Francisco for Honolulu, 96 miles from San Francisco.

KYANITE, Los Angeles, 96 miles from Harbor.

COMMANDANT MABU, Tacoma for Marquez, 200 miles from San Francisco.

NARENTA, Los Angeles for Vancouver, 138 miles south of Los Angeles.

MOBILE CITY, Los Angeles for Yokohama 600 miles from Los Angeles.

EMMA M. COPPAGE, Los Angeles for Everett, 640 miles from Everett.

CHARLES H. CRAMP, New York for San Francisco, 116 miles from San Francisco.

WILLPARD, Port Ludlow for San Francisco, 160 miles from San Francisco.

ESTHER DOLLAR, San Francisco for Los Angeles, left San Francisco at 11 a.m.

[BY FEDERAL TELEGRAPH COMPANY]

The Federal Telegraph Company, in co-operation with the Los Angeles Receiving Hospital staff, will maintain a medical and surgical advisory service from ship ocean to coast, and will receive reports from vessels at sea through KOK station at Los Angeles, without charges.

LOS ANGELES STATION

Noon, January 25

MANCHURIA, New York for Los Angeles, 1134 miles south of San Diego.

4 p.m., January 25

MONTANA, Santa Rosalia for San Diego 235 miles south of San Diego.

LOCHMONAR, Los Angeles for Balboa, 381 miles south of Los Angeles.

BEARPORT, Los Angeles for San Francisco, 25 miles north of Los Angeles.

PELLA, Los Angeles for Australia, 430 miles south of Los Angeles.

WEST NIVARIA, Los Angeles for Auckland 2412 miles south of Los Angeles.

MOCTEZUMA, Los Angeles for San Jose del Cabo, 875 miles southwest of San Jose del Cabo, 9 a.m., 26th.

Noon, January 26

LUMINA, Los Angeles for Balboa, 140 miles south of Los Angeles.

ROBIN GOODFELLOW, Los Angeles for Balboa, 253 miles south of Los Angeles.

MANCHURIA, New York for San Diego, 736 miles south of San Diego.

FRANK LYNCH, Los Angeles for Cuba, 3981 miles south of Los Angeles.

SHADOWER, Los Angeles for La Union, 1384 miles south of Los Angeles.

REMDIX, Balboa for Los Angeles, 1376 miles south of Los Angeles.

6 p.m., January 26

ADMIRAL FISKE, Los Angeles for San Francisco, 124 miles south of Los Angeles.

WEST KAYAN, Los Angeles for Liverpool, 5496 miles south of Balboa.

TRJON, Los Angeles for Balboa, 966 miles south of Los Angeles.

SAN DIEGO, Grays Harbor for Los Angeles, 41 miles south of Los Angeles.

SAN JUAN, Port San Luis for Los Angeles, 150 miles north of Los Angeles.

CANADA, Champerico for Los Angeles, 799 miles south of Los Angeles.

ROSE CITY, San Francisco for Los Angeles, 11 miles north of Los Angeles.

CORINTO, Manzillas for San Francisco, 900 miles south of San Francisco.

LA CUBRE, Philadelphia for Los Angeles, 922 miles south of Los Angeles.

MARVARD, Los Angeles for San Francisco, 79 miles north of Los Angeles.

EL CAPITAN, Los Angeles for Balboa, 2045 miles north of Balboa.

WARKENNA, Los Angeles for Vallelo, 7 miles north of Los Angeles.